2 CENTS PAY NO MORE!

Chicago Daily Tribune

THE WORLD'S GREATEST NEWSPAPER

FINAL

VOLUME XCIX.—NO. 11 C [REG. U. S. PAT. OFFICE. COPYRIGHT 1940 BY THE CHICAGO TRIBUNE.] FRIDAY, JANUARY 12, 1940.—38 PAGES THIS PAPER CONSISTS OF THREE SECTIONS—SECTION ONE PRICE TWO CENTS IN CHICAGO AND SUBURBS ELSEWHERE THREE CENTS.

FOE SWARMS OVER BRITAIN

FIGHT FEDERAL SNOOPING INTO INSURANCE MAIL

SEC Sleuths Balked in Chicago.

Agents for the Federal Securities and Exchange commission, it was learned last night, have in the last few days demanded that they be allowed to inspect and copy the private letter files of executives of a national insurance trade association with headquarters in Chicago.

The investigators have evinced particular interest in messages passing between these executives and members of congress. Charles Burton Robbins, manager and general counsel for the association, the American Life convention, said that he was threatened with a subpena when he declined Monday to hand over his private letter files.

Denied Access to Files.

"An agent named Blomquist," Robbins said, "came to our office at 230 North Michigan avenue on Monday. He said he was in charge of gathering information which the SEC would present to the congressional committee investigating monopolies.

"When he asked to see my files I said he could not, that I had letters there from members of congress, addressed to their constituents, and that they were private. Blomquist said he wanted to see them anyway, and that he would obtain a subpena if necessary to get them."

Robbins would not say what he would do if the subpena were issued, but other insurance executives said the matter would be fought in court on the ground that letters were confidential and could not be seized without violation of constitutional rights.

Fight Federal Control.

The American Life convention, which has a membership of more than 140 large, medium, and small American insurance companies, has undertaken a campaign to keep the insurance business under state rather than federal control, and has made charges that the SEC is conducting its present investigation with a view to building up a case against state supervision.

Isaac Miller Hamilton, chairman and former president of the Federal Life Insurance company, declared last night that the real object of the SEC was to use the investigation as a springboard from which "to launch a drive to win federal control of the entire insurance business in the country for itself."

"SEC presents all insurance information to the temporary national economic [monopoly] committee," Hamilton said. "Its underlings have been discourteous to witnesses. They ask tricky questions and demand yes or no as answers. Trying to make out a case for one side, they ignore all fair rules of evidence."

Recall Black Seizure.

Other insurance men asserted that the effort to obtain letters containing the views of congressmen and senators was comparable to the acts of agents for the Black lobby investigating committee in 1938. That committee, headed by Senator Hugo L. Black, now a Supreme court justice, seized telegrams sent out by an investors' association and aroused storms of criticism.

Less than three weeks ago Senator Edward R. Burke [D., Neb.] warned a group of insurance men in Omaha that one probable result of the monopoly committee investigation would be a proposal for the SEC or "perhaps a brand new burocratic body" to take charge of elections of directors of insurance companies.

"If these proposals are made effective," he said, "it will mean a new impetus is given to the movement toward socialization of business and industry."

Last Free Capital in Country.

The American Life convention, in its annual meeting in Chicago last October, reiterated its stand for state supervision. The general attitude of the delegates was that the 30 billion dollars of investment capital in the insurance company treasuries, the last pool of free capital in the United States, should not be placed under federal control.

In December the convention issued a brochure expressing its views. It excoriated the monopoly committee investigation so far as it relates to insurance. One quotation was:

"The tenor of the investigation is that of a prosecution rather than an impartial inquiry, and anything of a

[Continued on page 16, column 2.]

NEWS SUMMARY

of The Tribune [And Historical Scrap Book.] Friday, January 12, 1940.

WAR SITUATION.

Britain raided at six shore defense points by German planes. Page 1.

Tribune writer tells of talks with Russian captives in Finnish prison camp. Page 1.

Britain seizes Christmas gifts from America addressed to Basel. Page 1.

Finns smash Russian attacks in two arctic sectors. Page 2.

French tighten restrictions on sale of meat. Page 3.

WASHINGTON.

Borah condemns Secretary of the Navy Edison's proposal to give President new powers. Page 1.

Arms program and budget under fire in house. Page 2.

House committee lawyer charges labor board bars testimony objected to by C. I. O. union. Page 6.

Murphy, Supreme court nominee, defends his action as governor of Michigan in sitdown strike. Page 8.

LOCAL.

SEC agents demand access to private files of insurance association executive. Page 1.

Police push quiz of garage owners in Hvid goon killing. Page 8.

Gov. Horner signs requisition for extradition of William Bioff. Page 10.

City relief budget for 1940 shows decrease of $4,782,000. Page 13.

Deaths and obituaries. Page 13.

DOMESTIC.

Rescuers struggle thru shattered mine to reach 87 entombed men; four bodies recovered. Page 3.

No-union vote held a tribute to shoe manufacturer. Page 6.

FOREIGN.

Japanese attack proposed American naval expansion and construction of Guam defenses. Page 4.

SPORTS.

Shaughnessy is appointed Stanford coach for five years. Page 27.

Rangers whip Hawks, 5-3; unbeaten for 18 games to tie record. Page 27.

Football vital to school life at Ohio State. Page 27.

Silver Skates derbies open tomorrow in Garfield park. Page 27.

Springer owners meet tonight to celebrate show victories. Page 28.

Bruins beat Leafs, 5-2; Cain makes four goals. Page 29.

Sign of spring: Dizzy Dean rejects 1940 contract. Page 29.

Bep Van Klaveren signs to meet Milt Aron Feb. 8. Page 29.

EDITORIALS.

Finland and Its Defenders; The Attempt to Cover Up; Something You'll Never Know. Page 14.

FEATURES.

Crossword puzzle. Page 8.
Food news, recipes. Pages 20-21.
Front Views and Profiles. Page 22.
News of society. Page 23.
Looking at Hollywood. Page 23.
Radio programs. Page 24.

COMMERCE AND FINANCE.

Morrison may lose 450 room section of hotel unless taxes are paid. Page 31.
Board of Trade upheld in fight on Cargill, Inc. Page 31.
Farmers ask 807 million dollars of benefits. Page 31.
Giannini battle brings threat by Morgenthau against bank holding firms. Page 31.
Northern rails renew fight on southern rate cuts. Page 31.
Depression halts a vast utilities scheme; Emanuel discloses part of plan. Page 31.
Canada to float $200,000,000 loan Monday to help pay for war. Page 31.
Secretary Hull urges extension of trade treaty act. Page 33.
Want Ad index. Page 33.

THE WEATHER

FRIDAY, JANUARY 12, 1940.

Sunrise, 7:17. Sunset, 4:40. Moon sets at 8:04 p. m. Venus, Mars, Jupiter, and Saturn are evening stars.

CHICAGO AND VICINITY: Cloudy, becoming fair, colder Friday, mostly moderate west to northwest winds; Saturday increasing cloudiness and somewhat warmer.

ILLINOIS: Generally fair and colder Friday; Saturday increasing cloudiness and somewhat warmer.

TEMPERATURES IN CHICAGO

For 24 hours ended 2 a. m. Jan. 12:

3 a.m.	33	9 a.m.	34	3 p.m.	36
4 a.m.	34	10 a.m.	35	4 p.m.	36
5 a.m.	34	11 a.m.	35	5 p.m.	36
6 a.m.	35	Noon	35	6 p.m.	35
7 a.m.	35	1 p.m.	*36	7 p.m.	35
8 a.m.	34	2 p.m.	36	8 p.m.	35

9 p.m.	35		
10 p.m.	34		
11 p.m.	34		
Midn't.	34		
1 a.m.	34		
2 a.m.	33		

*Highest. †Lowest. ‡Unofficial. 8 p.m.-2 a.m.

For 24 hours ended 6:30 p. m. Jan. 11:

Mean temperature, 34 degrees; normal, 24 degrees; January deficiency, 62 degrees.
Precipitation, .03 inch. January deficiency, .55 inch; total since Jan. 1, .14 inch.
Highest wind velocity, 17 miles an hour from the southeast at 4:40 p. m.

[Detailed weather report on page 33.]

Total average net paid circulation
DECEMBER, 1939.
DAILY in excess of 1,000,000
THE CHICAGO TRIBUNE

LOOKING OUR WAY FOR A BLOOD DONOR

SOLDIERS DON SKATES TO GUARD FRONTIER AS BORDER LAKE FREEZES

NEUCHATEL, Switzerland, Jan. 11 (AP).—The French and Swiss armies put small detachments of soldiers on skates today to guard the boundary line between their two nations where it crosses a frozen lake. Les Brenets lake in the Jura mountains froze over last night, and today was filled with several hundred French and Swiss skaters who merrily ignored the midlake frontier. Officers marked the boundary line with barrels. Skating patrols of 20 armed soldiers then were created on each side to keep all skaters on their own side of the barrel frontier and to break up all attempts at conversation.

American Yule Gifts Seized by Britain's Navy

BY E. R. NODERER.
[Chicago Tribune Press Service.]
(Map on page 3.)

BASEL, Switzerland, Jan. 11.—Americans in Basel received their Christmas cards from home today. They had been held up at Gibraltar while the British searched the mails for contraband, authorities said.

At the same time Basel residents learned that the British navy had seized Christmas presents which were sent to them by friends and relatives in America. Addressees were notified by shipping agencies that their presents will be released from custody in Gibraltar only if they are able to satisfy the British consul in Basel that the ultimate destination of the goods is not Germany.

Americans Foot the Bill.

If the consul's requirements can be met clearance papers for the gifts will be issued. The papers will travel in a roundabout way. They will go from Gibraltar to Genoa, Italy, and thence to Basel and London. After inspection by the contraband control agency in London the documents will be forwarded to Gibraltar for release of the packages.

Despite the fact that the British are seizing American goods from American ships they are making Americans and other recipients foot the bill. Every one here who wants his Christmas gift is required to come across with 8 Swiss francs [$1.79] to pay for the privilege of getting it.

Most of this merchandise is aboard the American export vessel Exeter which, according to shipping agencies, has been held at Gibraltar since Jan. 3. Shippers said they have been informed by the British that the vessel will be held there until the clearance papers arrive.

May Take Gifts as Contraband.

Since several hundred packages are involved, it was said there probably will be a number of persons who will not pay the eight francs either as a matter of principle or because they think the gifts are not worth it. It was assumed that in these cases the gifts will be taken off the vessel and disposed of by the British as contraband. This procedure also will be followed with presents addressed to persons unable to satisfy the British consul as to their ultimate destination.

Since most Americans have been evacuated from this area, the majority of the gifts are addressed to Swiss or German residents in Basel who formerly lived in the United States or who have friends or relatives there. German citizens, of whom there are 50,000 in Basel, have no hope of getting their shipment from the clutches of the blockade even tho they have lived in Switzerland for years.

Small parcel post packages came thru the blockade without any more than the usual delay, but shipments large enough to require the services of a shipping agency were held up.

Money Orders Missing.

Several Americans here reported that postal money orders sent from the United States failed to arrive. Two were notified by letter that on Nov. 30 each was sent a Christmas money order by relatives.

Business men have protested to American consular authorities about interference with their mail and a number of reports have been sent to Washington, D. C., on the subject. The Swiss said that the British have no right to read their business correspondence from another neutral country. They also complained that the long delay in mail service hurts business.

Mail posted in New York on Dec. 6 arrived in Basel today. Airmail letters dated Dec. 19 arrived yesterday. The reason for the airmail delay was not known here.

AIRLINER FORCED TO LAND ON ICE; 8 ARE INJURED

Moline, Ill., Jan. 12, Friday.—Five passengers and three crew members were slightly injured early today when a huge Douglas Mainliner of the United Air Lines made a forced landing on the icebound Rock river two miles south of here.

The injured were taken to a hospital. Except for Capt. Charles Wheeler, the pilot, they were found to be suffering only from bruises or lacerations. Wheeler suffered a possible leg fracture. The others were Mrs. James O'Keefer, 6231 Eberhart avenue, Chicago, a school teacher; Walter R. Ransom of the Philippine Islands; Robert E. Forman of Brooklyn, N. Y., a broker; Walter R. Kuhlman of Stockton, Cal., and Sato F. Lum of Nagasaki, Japan, passengers, and Co-Pilot J. H. Pennoyer and Stewardess Mary Ann McCleary.

The ship, which was a sleeper section bound from New York for the west coast, encountered trouble over Iowa City, Ia., when one of its motors became disabled. Pilot Wheeler turned back toward the Moline airport. With only one motor running, he overshot the field. The under part of his ship brushed the tops of some trees, but he made a skidding landing on the ice river. The right wing was sheered off and the motor thrown on a river bank.

983,000 Tons of German Goods Halted by Blockade

PARIS, Jan. 11 (AP).—The French blockade ministry today announced that France and Britain have intercepted nearly 1,000,000 tons of merchandise bound to or from Germany since the war started. Of this, 544,000 tons were credited to the British and 439,000 to the French. The ministry said French patrols had halted six ships during the first week in January, intercepting 12,000 tons of merchandise.

FIND A WAY TO GROW AN ADEQUATE SUPPLY OF TYPHUS VACCINE

New York, Jan. 11.—Discovery at Harvard Medical school of a new method to produce enough typhus fever vaccine to protect an entire nation and probably the whole world, was announced today in the publication Science.

Typhus is one of the principal medical worries in the present European war, as it was in the last when delousing of clothing was universal in armies. Lice carry the disease.

It is endemic in Russia and parts of the Balkans. Wars always have spread it to civilian populations. Food shortages render people more susceptible, so that historically it is known as the famine disease. There are two main types, European and American. The American has been far less destructive of life.

How to make typhus vaccine has been known, but the method produced only enough vaccine to innoculate 20,000 persons a year. The Harvard discovery is how to grow enough typhus germs to get quantity production. They have found the germs flourish if first placed in fertilized hens' eggs and then in agar.

Kisses Man's Wife; Must Spend 8 Months in Prison

BARI, Italy, Jan. 11 (AP).—Because he kissed another man's wife, Giovacchino Palladino must serve eight months in prison. Visiting at a friend's home, he kissed Signora Pinto, whereupon Pinto smashed a wine bottle on his head. A court absolved Pinto and fined Palladino $50. Palladino appealed to a higher court, which imposed the prison sentence. It ruled Pinto had acted legitimately.

BORAH OPPOSES ANY NEW POWER FOR ROOSEVELT

Calls Edison Request Threat to Rights.

BY CHESLY MANLY.
[Chicago Tribune Press Service.]

Washington, D. C., Jan. 11.—Secretary of the Navy Charles Edison's proposal to confer upon President Roosevelt dictatorial war powers, to be exercised in peacetime in the name of a national emergency, was condemned by Senator William E. Borah [R., Idaho] today as a violation of the most fundamental principles of constitutional government and of democratic processes.

Sen. Wm. E. Borah.

In a speech on the floor of the senate blasting the Edison proposal, Senator Borah declared that the theory under which it was submitted would permit the suspension of the bill of rights—the prohibition of free speech, free press, and the right of trial by jury—in the name of a national emergency.

The proposed bill, he said, is only a sample of the many measures introduced and urged to set up a totalitarian dictatorship in wartime and of efforts being made to undermine and break down faith in the democratic processes.

Senate Confirms Edison.

Senator Borah spoke just before the senate considered and unanimously confirmed Mr. Edison's nomination as secretary of the navy. He said he had no objection to the appointment, but was unwilling to have it appear, even by implication, that he indorsed any such proposed legislation.

Mr. Edison on Dec. 14 sent a draft bill to Speaker of the House William B. Bankhead, urging its passage in order to "vest with the President, during a national emergency, those powers which he has in time of war by the terms" of the emergency naval appropriation act of March 4, 1917.

The act of 1917, Mr. Edison's letter explained, "contains several paragraphs vesting extraordinary powers in the President with reference to the procurement of ships and materials, commandeering factories, and the like." The powers, he said, were limited to be exercised only "in time of actual war or of national emergency arising prior to March 1, 1918, to be determined by the President by proclamation."

Proposed Bill Tucked Away.

The proposed bill was referred to the committee on naval affairs, whose chairman, Representative Carl Vinson [D., Ga.], consigned it to a basket where he said it would rest indefinitely.

"The measure, if enacted," said Senator Borah, "would confer power, or seek to confer power, to seize and confiscate property, such as factories, ships, and other materials, to cancel or modify contracts and agreements, to interfere with the personal rights of the citizen and his personal liberty—and all this to be done in time of peace before any declaration of war upon the part of the government.

"The theory seems to be that, in what is called a so-called emergency, those arbitrary powers are to be called into existence and exercised. So far, I am unable to find any explanation, or reason, or argument accompanying the request of the proposed measure. The bill also provides that, in case any factory operated refused or failed to comply with its terms, the President might fix a reasonable price, all of which in contemplation of law would be an act of confiscation.

Raps Emergency Claims.

"I am not going to discuss, because it has no relevancy now, the question of what could be done 'in time of war.' I think there are a great many things that cannot be done 'in time of war,' but there is no need of going into that question. I am dealing now with a question of a mere claim of emergency. May all these powers be granted, most of which are in plain violation of the constitution, on a claim of emergency?

"We are proceeding to enact such legislation, not in an emergency connected with war, but in an emergency isolated and alone. I venture to

[Continued on page 4, column 4.]

Tribune Man Tells of Prison Camp for Reds

BY DONALD DAY.
[Chicago Tribune Press Service.]

AT A FINNISH PRISON CAMP, Jan. 11.—I visited a Finnish prison camp today and spent the day talking with a number of Russian captives.

This camp, a five hour drive from Helsingfors, formerly was used for a house of correction for Finns. It now confines a large number of Russian officers and noncoms, most of whom are from the aviation and tank corps of the Red army.

I questioned a number of prisoners separately in the presence of Finnish officials. I had prepared a list of 26 questions which I asked each man. Their answers were almost the same.

All said the Russian people did not want to fight a war, even against Finland. When asked if they thought the Stalin régime would last, they shrugged their shoulders. They blamed Stalin and certain military circles in Moscow for the war.

Afraid to Write Home.

The men wished to write home to their wives and relatives, but were afraid that the news of their captivity might result in their families being persecuted. Only one said he would like to be returned to Russia if an exchange of prisoners were made. I asked if he were not afraid.

'I haven't done anything," he said. "Of course, they might arrest me, and then there would be an investigation. I would take the chance."

Others were not so sure. They pleaded that their names not be published. They said they would like to remain in Finland—anyway until the war was over. Not one wished to reenter the service of the Red army, altho the pay they had been receiving was larger than the pay they got in civil life.

Their civil pay had averaged from the 175 rubles [nominally $35] a month for a chauffeur to 325 rubles [$65] for a mechanic. In the army the mechanic who was a senior lieutenant in the air corps was receiving 850 rubles [$170] per month—of which he sent 500 rubles to his family. None of the men, even the pilots, had the equivalent of an American high school education.

Malcontents Punished.

This question I asked the tank officers:

"Who were those men who advanced before the tanks, prodding the ground with crowbars, searching for land mines, and why were they being sent to certain death?"

The officers said the men usually were discontented infantrymen who had been given the job as punishment by the political commissars with the army.

Finland had prepared for the Russian invasion, but had not prepared to accommodate a large number of prisoners. The clothing and feeding of the several thousand already captured has provided quite a problem.

The Russian captives are receiving more butter than persons do in England under the new British rationing system. Each prisoner receives 60 grams [about 2.1 ounces] of butter daily. In England ration card holders receive 4 ounces per week.

Better Than Former Food.

The food served the prisoners—both in quantity and quality—is better than the meals being served the officers' mess at the soviet aviation bases, captured flyers said.

Here the prisoners were being served warm breakfast and lunch and a cold supper with a pint and a half of milk each day. The Russians have been gaining weight, averaging two pounds per week.

The Finns have not yet organized any large scale work for the prisoners, but have them chopping wood. They have saws driven by electricity to cut down the saplings, which other men chop into kindling. Later they will be employed on the farm which now supplies their food.

HOW TO BUILD A BARGAIN MENU

Lamb shoulder, beef roast, smoked butt, plus broccoli, cabbage, celery, sweet or Irish potatoes — these are just a few of the week-end food bargains available, reports Mary Meade, Tribune Home Economics editor.

Her article on page 21 is only one of the many interesting features you will want to read in the food pages of today's Tribune.

HITLER FLYERS BATTLED ON 500 MILES OF COAST

Nazis Pierce English Defense Centers.

BY DAVID DARRAH.
[Chicago Tribune Press Service.]

LONDON, Jan. 11.—Adolf Hitler's bombers kept the east coast of Britain on edge all day today. In the biggest burst of activity in the war they penetrated shore defenses at six points along more than 500 miles of coastline from northeast Scotland to the English channel and struck at British shipping in the North Sea.

Fighter planes and antiaircraft batteries swung into action against the raiders over the busy naval centers on the Firth of Forth in East Scotland; at the industrial zones of Newcastle, and South Shields on the Tyne river; over Norfolk county, and the Thames and Humber river estuaries.

Crowds swarmed into the streets to trace the progress of the sky battles from blazing guns and white puffs of bursting shells.

Altho no land objectives were reported attacked, dramatic radio SOS's trickling in thruout the day revealed that eight British ships were bombed and machine gunned by the German raiders. Three were reported damaged.

Crowds See Ship Attacked.

Crowds at an east coast resort saw a bomber attack a small steamer several miles from shore. The steamer burst into flames and a lifeboat took off the crew. British fighters drove off the attacking plane.

The fiercest battle of the day was waged off the Norfolk coast when a Heinkel machine bombed and machine gunned three British cargo boats. Three Spitfire fighters dashed to the rescue and drove off the raider after a running fight. The Heinkel disappeared at sea with smoke pouring from one wing and a disabled port engine, the British pilots said.

The presence of the enemy raiders first was announced by the air ministry shortly after 10 a. m. A communique said German planes crossed the coast near Newcastle-on-Tyne. It was the Tyne's first experience with an air raid in this war. No warning sirens were sounded and hundreds of persons ignored air raid shelters and swarmed into the streets, braving the dangerous falling shrapnel which they snapped up as souvenirs.

School Goes on Despite Raids.

There were no reports of civilian casualties in today's raids, but many windows were smashed and houses damaged by shell splinters. One woman's spectacles were smashed. A shower of shell splinters fell in South Shields when a German plane was driven off by heavy antiaircraft fire. Schools, however, held their classes as usual despite the raids.

People in the towns on the east coast of Scotland had a hectic time. In one raid they saw three big black planes cross the coast and disappear seaward, pursued by a squadron of British fighters.

Two German Dornier planes flew over the southeast coast inland as far as Barham, about six miles from Canterbury, which is approximately 50 miles southeast of London. Then they were reported over Dover and Folkstone. Reports that the German planes reached the London area were denied by the air ministry.

Bombs Hit Sandbank.

Crowds on the cliff tops on the Norfolk coast got a taste of both sea and air warfare. While they were watching the Italian steamer, Traviata, 5,123 tons, sink in flames after hitting a mine, a German plane flew over the lifeboat carrying the crew of 30. However, it was reported that the German plane did not attack the rescue ship but veered off to bomb a trawler about a mile away. Four explosions were heard. One of the groups of planes harmlessly dumped its bombs near a sandbank off Norfolk.

One German squadron attacked a trawler off the Scottish coast, damaging it with bomb splinters and machine gun bullets. Royal Air Force planes drove off the invaders.

Intensive Raid Feared.

The main objectives of the German raiders, it was believed, was reconnaissance, perhaps as a prelude to an intensive raid on docks and shipyards.

Several marine losses were reported during the day. The British tanker El Oso, 7,267 tons, was sunk by a mine in the Irish sea off the west coast of Britain. Three men were believed drowned and eight were in-

jured out of her crew of 30. The survivors were landed at a British port.

An unidentified craft went down after a collision off the west coast. Later advices said the 17 man crew of the 1,571 ton British ship Leonard Pearce had been rescued after a collision.

Two Aberdeen trawlers, fishing off Scotland, fled back to port after being bombed and machine gunned eight times within half an hour.

Officers and men from the 7,834 ton German steamship Ussukuma were landed at Cape Town today from a British warship, reports from there stated. They will be interned in South Africa. Naval sources said the Ussukuma was scuttled by her crew after being intercepted by British warships off the African coast Dec. 6.

German Plane Lands in Denmark.

COPENHAGEN, Denmark, Jan. 11 (AP).—The second German bomber to make a forced landing on Danish soil in two days came down today near Toender, just across the border. The bi-motored machine was burned by the four members of its crew, who were interned with the crew of the plane forced down yesterday.

Danish authorities, following an investigation, said three bombs dropped on the Danish island of Roem Tuesday night were of British manufacture. The bombs, dropped during an attack on the German island air base of Sylt, did little damage. Britain promised full restitution if the bombs were found to be British.

SHARE IN BRITISH WAR WORK ASKED BY SMALL FIRMS

[Chicago Tribune Press Service.]

LONDON, Jan. 11.—Fearing development along totalitarian lines in England, small manufacturers today complained that the big industrialists are getting all the business in government war orders. At a meeting in London 1,200 small firms formed a group known as Manufacturers and Producers of Britain to bring before the ministry of supply its claims for a share of government orders.

Many firms, with fully equipped factories and workshops, complained that since the war began their machinery has been standing idle because of the inability to obtain government contracts and the smallness of subcontracts they have been able to secure.

The new organization will take a census of productive capacity and compile details of the number of persons employed and the export trade carried on in peace time and now.

BRITON SEES THAT HIS VIEWS ON WAR DEBT GET AROUND

[Chicago Tribune Press Service.]

LONDON, Jan. 11.—The Beaverbrook press in London is giving extensive publicity to an article written last week by Lord Beaverbrook advancing the idea that England does not owe the United States any war debt and that the money America advanced merely went to hire British soldiers to fight for the United States.

The article has been printed in pamphlet form and is being circulated both here and in the United States and Canada. This morning's Daily Express said that an unnamed American editor called up Lord Beaverbrook on the trans-Atlantic telephone and told him the article exposing the allegedly unjust American claims for debt settlement was doing a lot of good in America.

Both the Express and the Evening Standard tonight said that there was a big demand for the pamphlet and that it may be obtained free of charge by writing the Daily Express office.

HURT IN FALL DOWN ELEVATOR SHAFT.

Mrs. Mary Pierce, 31 years old, a maid at the New Buckley hotel, 1350 Madison street, was injured seriously yesterday when she fell down an elevator shaft from the fourth floor to the basement.

Chicago Daily Tribune.
THE WORLD'S GREATEST NEWSPAPER

Vol. XCIX. Friday, Jan. 12. No. 11.

Published daily, except Sunday, Tribune Tower, 435 North Michigan avenue, Chicago, Illinois.
The Tribune company, publishers.

MAIL SUBSCRIPTION PRICES.

Mail subscription prices in Illinois (outside Chicago), Indiana, Iowa, Michigan, and Wisconsin: Daily Tribune only, $6.00 per year; with Sunday Tribune $12.50 per year.
Zones 3 and 4 in states other than Illinois, Indiana, Iowa, Michigan, and Wisconsin: Daily Tribune only, $7.50 per year; with Sunday Tribune, $15.00 per year.
Zones 5 and 6 inclusive, Canada, Mexico: Daily Tribune only, $12.00 per year; with Sunday Tribune, $19.50 per year.
Foreign: Daily Tribune only, $25.00 per year; with Sunday Tribune, $42.00 per year.
Entered as second class matter May 14, 1903, at postoffice at Chicago under the act of March 3, 1879.

Planes Over Britain

(Story starts on page 1.)

German planes conducted flights over the English coast from the Firth of Forth (1) to the Thames estuary (6) yesterday. At these points and at Newcastle on Tyne (2), South Shields (3) and the Humber estuary (4) antiaircraft batteries were in action. Fragments fell in the streets at South Shields. A German plane attacked three boats off Norfolk coast (5).

SURPRISE FRENCH ATTACK BREAKS GERMANS' LINES

Drove Foe Back, Took Prisoners: Nazis.

BERLIN, Jan. 11 (AP).—A French company in a surprise attack was reported by the German official news agency today to have broken the German line at Kreuzberg, east of Forbach, but was driven back by a counterattack. The sector is near Saarbruecken.

The official news agency, DNB, said the French left dead and wounded when driven back. It also said a few French prisoners were taken by surprise German flank action.

The high command's daily communique reported that two planes which DNB identified as French were brought down in air battles yesterday with the loss of one German plane.

Air Encounters Reported.

"In the border region south of Saarbruecken," the communique said, "the advance of an enemy company was repulsed immediately by a counterthrust. The opponent sustained losses by death and capture. Repeated air encounters took place on the western front in connection with border patrol and reconnaissance flights, in the course of which two enemy planes were shot down.

"A plane was destroyed by crashing to the ground during pursuit of the enemy in the Colmar sector."

Shoot Down German Plane.

PARIS, Jan. 11 (AP).—French and British guns bagged one German reconnaissance plane today during intensified aerial fighting and brisk artillery exchanges on both sides, the French high command reported.

The increased tempo on the western front followed pre-dawn scouting raids in which military sources said French advance guards penetrated German lines in search of prisoners and information.

"The day was marked by increased artillery activity on both sides and also fairly strong activity of both air forces," the general staff's night communique said. "An enemy reconnaissance plane was brought down within our lines." The allied high command's morning communique on yesterday's activity was limited to air operations. It said: "Nothing to report during the night. Two enemy planes were brought down within our lines Jan. 10."

It was reported that a body of 50 French troops on a scouting expedition were set upon by a heavy detachment of Germans, but managed to fight their way to their own lines.

FINNS HURL BACK RED ATTACKS ON 2 ARCTIC FRONTS

Smash Invaders in Salla and Petsamo Sectors.

(Pictures on back page.)

HELSINGFORS, Finland, Jan. 11 (AP).—Smashing of Russian attacks on the Salla and Petsamo fronts was reported in the Finnish army's daily communique today.

Salla is above the arctic circle, on Finland's eastern front, and Petsamo is on the extreme northern corridor to the Arctic sea. The Russians were thrown back, it was said, after an attack for which they had prepared by artillery fire.

Text of Communique.

The communique said:

"LAND: On the isthmus [of Karelia] and on the eastern frontier [north of Lake Ladoga] there was nothing new. In Lapland the enemy launched attacks preceded by artillery fire on Jan. 10 in the direction of Salla and in Petsamo, but was repulsed.

"SEA: On the naval front there was nothing important.

"AIR: On Jan. 10 enemy aircraft dropped a few bombs in the Tammisaari and Ruotsinpyhtaa districts. In the latter locality six women were wounded. So far no loss of human life has been reported."

Tammisaari is a port in southwestern Finland and Ruotsinpyhtaa is a town in south central Finland near the coast.

Fight on Russian Soil.

MOSCOW, Jan. 11 (AP).—The Moscow radio, describing activities on the Finnish war front, tonight reported fighting in the vicinity of three Russian border towns—one of which is on the strategically important Leningrad-Murmansk railway, 75 miles inside the soviet frontier.

The broadcast, which quoted tonight's communique of the Leningrad military headquarters, also told of an artillery duel on the Karelian isthmus, but made no specific mention of fighting elsewhere on Finnish soil.

The three Russian towns mentioned by the broadcast, in locating sectors where "reconnoitering activity" and "infantry engagements" took place were Repola, Ukhta, and Petrozavodsk.

Opposite Central Front.

Repola is about 20 miles inside the Russian frontier, east of the Kuhmo sector of central eastern Finland; Ukhta is about 100 miles farther north.

[Finnish sources previously had reported fighting on the soviet side of the border in this region.]

Petrozavodsk is on the isthmus between Lakes Ladoga and Onega and is about 75 miles from the Finnish frontier.

[Finnish sources have reported several attempts to cut the Murmansk railway, on which the Russian forces in the far north depend for supplies. Success of the efforts never has been officially confirmed.]

Red Army Shakeup Reported.

COPENHAGEN, Denmark, Jan. 11 (AP).—A sharp shakeup in the soviet army and the recall of more than 100 Red army officers for failure to achieve greater success in Finland were described today in reports reaching Norwegian and Finnish quarters from numerous sources. The reports, which lacked confirmation, said some of the recalled officers would face summary trial before courts consisting of people's commissars.

The reports said also that the soviet supply commissariat was under a scrutiny which already has led to some executions.

Displacement of Mikhail M. Kaganovich from his key post as head of the aviation industry commissariat was linked by Scandinavian observers with reports that the Red army and supporting services were being reorganized as a result of weaknesses discovered in the Finnish campaign. Russia announced last night that Kaganovich had been transferred to another post.

JAILED ON GIRL'S CHARGE.

George Merchant, 4106 Monroe street, was sentenced to 90 days in the Bridewell by Judge Charles S. Dougherty yesterday for contributing to the delinquency of a girl 9 years old.

Reds Hurled Back

(Story in adjoining column.)

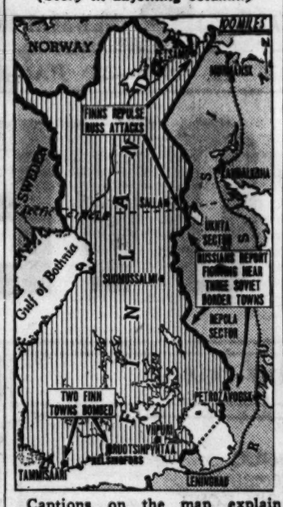

Captions on the map explain yesterday's engagements in the Finnish-Russian war, in which the Finns reported they had smashed the foe's attacks.

MILITARY COSTS COMPEL SWEDEN TO GO INTO HOLE

King Warns Nation It Faces Sacrifices.

STOCKHOLM, Sweden, Jan. 11 (AP).—The Swedish finance ministry today informed members of the riksdag [parliament] that the nation's record budget of $206,000,000 for military defense in the next fiscal year would cause a deficit for the first time in many years. The riksdag met to hear King Gustav V. deliver a speech from the throne.

The budget for ordinary expenses was placed at $366,000,000, with an estimated income of $423,000,000, but the military budget was set up as a special item outside this.

King Urges Sacrifices.

The finance ministry reported it believed that civil and military needs could not both be covered from taxes or current income and that slightly less revenue was expected from income levies which this year produced $111,900,000.

King Gustav told the legislators that a period of sacrifice faced Sweden and that defense necessities would oblige reduction of other activities, including social and building programs.

The king said the Swedish people's desire to help Finland was "manifested unmistakably" in humanitarian aid, but he gave no suggestion of possible military assistance in the war against soviet Russia.

"Finland's involvement in armed conflict touches the Swedish people in the deepest way," he asserted.

Alludes to Neutrality.

"The willingness to hurry assistance to a brother people is manifested unmistakably. Sweden feels an obligation to give Finland's brave people every material humanitarian help which is possible while heeding its own position."

This last phrase was regarded as an allusion to Sweden's official attitude of neutrality.

Sweden is determined to defend her own independence under all circumstances, the king said, a sentiment voiced also by Prime Minister Per Albin Hansson, who spoke later.

ROBBED OF CASH AND JEWELS.

Martin Jeffers, an official of the Jeffers Coal company, was robbed yesterday of $400 and jewelry valued at $235 by four men in front of 2055 Fullerton avenue.

OCEAN VESSEL MOVEMENTS.

Arrived.	At.	From.
Saturnia	Lisbon	New York
Manhattan	Naples	New York
Departed.	**From.**	**For.**
Vulcania	Lisbon	New York
Manhattan	Naples	New York

ARMS PROGRAM UNDER FIRE IN HOUSE DEBATE

Roosevelt Budget Called Thing of Mystery.

BY WILLARD EDWARDS.
[Chicago Tribune Press Service.]

Washington, D. C., Jan. 11.—President Roosevelt's 8 billion 400 million dollar budget and his multibillion dollar armaments program were under fire today as the house took up the first appropriation measure of the 1940 session. This was the chief executive's request for $267,000,000 to pay for army and navy expenses incurred under the "emergency proclamation" of last fall.

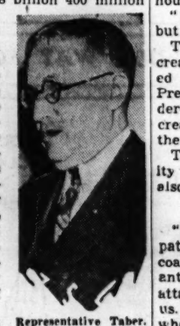
Representative Taber.

Representative John Taber [R., N. Y.], ranking minority member of the appropriations committee, told the house that the President's budget was a thing of mystery which none could understand. As an example he noted that the estimated receipts in social security taxes were 632 million dollars, but that only 225 millions were scheduled to be transferred to trust funds to care for payments under the act.

"In other words," he remarked, "there remain 407 million dollars that should go into trust funds that are not provided to be set up in that way. That is something I don't understand and I doubt that any one else understands."

Doubtful About Reduction.

Both Taber and Representative Clifton A. Woodrum [D., Va.], chairman of the subcommittee handling the appropriation measure, confessed doubt concerning Roosevelt's contention that the deficit would be reduced in the next fiscal year by an item of 700 million dollars in surplus funds which would be obtained from government corporations.

"I do not know how that is to be done, but it is the headache of the executive branch," Woodrum told the house.

"I pray God that it may be done, but I don't know how," Taber said.

Taber said he doubted that the increases in the army and navy enlisted strength were necessary. The President in his proclamation ordered the strength of the army increased from 210,000 to 227,000 and the navy from 116,000 to 145,000.

The President's so-called neutrality patrol in Atlantic waters was also criticized by the New Yorker.

'No Reason' For It.

"I can see no reason for elaborate patrol of the territory outside our coasts," he told members. "I do not anticipate at the present time any attack by a foreign country against us. Of course, you can never tell when some country might feel that she wanted us in the hostilities on one side or the other."

The neutrality patrol is costing the taxpayers approximately $83,000,000, it was disclosed by the committee. The commissioning of 64 old destroyers and the procurement and operation of planes make up this total, which does not take into account the $20,000,000 cost of an increase in naval personnel.

Woodrum asked members to forget politics, to stay within the budget and to indorse whatever tax program may be drafted by the ways and means committee of the house to raise $460,000,000 to meet the augmented cost of the military program. If this is done, he said, the national debt limit of 45 billions will not be exceeded, altho the debt will miss touching the legal maximum by only $61,000,000.

Sets Debt at 60 Billions.

Taber asserted that the total national debt at present is actually about 60 billion dollars, 15 billions beyond the debt limit.

"The acknowledged public debt is 42 billions," he said. "But there is another direct positive debt of one billion, 300 million on account of gratuities that have been contracted to be made by the United States Housing Authority under the housing act. There is approximately six billions of contingent liabilities where we have guaranteed the bonds of different organizations. There are enormous sums of contracts entered into by local housing authorities which the federal government has guaranteed.

"There is also an obligation of 15 billion dollars beyond what can be figured out as possible receipts under the social security act. There is an obligation of several billions under the employés retirement fund beyond present receipts.

"Long on Promises."

Woodrum told members that congress, as well as the President, had been "long on promises but short on execution," in regard to balancing the budget.

"It takes deliberate, calm, courageous action to balance the budget," he said. "It is a simple, fundamental fact that no individual and no nation can continue to go ahead spending more than is taken in. You cannot balance the budget in one year or in two years without almost causing a revolution in this country, but an approach must be made to the problem."

AT THE HUB

Semi-Annual SALE!

CHICAGOAN SHOES

$4.85

Another Group at $5.35

The tremendous response to our January Sale is proof that Chicago men want Hub quality shoes! Comfort and style . . . "at a price." Every pair in stock has been reduced for this big sale!

Bostonians Shoes on Sale from $6.85 to $9.85

First Floor

THE HUB
Henry C. Lytton & Sons
State and Jackson, CHICAGO • EVANSTON • OAK PARK • GARY

Opportunity Knocks!

BASKIN SEMI-ANNUAL SALE

HART SCHAFFNER & MARX

SUITS reduced to $31

OVERCOATS reduced to $36

It's no news that the costs of *woolens are higher.* Wholesale prices reflect this uptrend, and when the spring season opens, there is no doubt that retail prices generally will be somewhat higher. We assure you now, however, that our increases will be *no more than is absolutely necessary.* Meanwhile, *opportunity knocks*—you can supply your needs at substantial savings on famed *Hart Schaffner & Marx* suits and overcoats. Sizes, colors and models for every build and preference.

Regular or 90-Day Charge Plan

BASKIN

Two Stores

133 South State Street Clark at Washington

Important shirt sale

$3.50

ENGLISH BROADCLOTH SHIRTS AT

$2.45

"Important" is just the right word for this quality sale—2x2 plain white English broadcloth shirts of outstanding super quality—actual $3.50 shirts for $2.45. This is a rare opportunity. Don't let these important savings get away from you

Included in this group are 250 white imported jacquarded shirts in sizes, 14, 14½, 15 and 15½

2 hours free parking at Palmer House garage, Quincy near State, with every purchase of $1 or more

MAURICE L. ROTHSCHILD
State at Jackson

DUTCH MILL'S ANNUAL CANDY SALE

Make your own selection of Dutch Mill Candies including many **New Fruit-Nut combinations . . . orange peel, cordials, cream and hard centers.** Stock up now at this special low price.

Your own selection

2 LBS. $1.10

VALUES TO $1.70

Dutch Mill

NO BETTER CANDY MADE

ON SALE AT ALL NEIGHBORHOOD AND SUBURBAN SHOPS

Loop Shops at:

33 W. RANDOLPH (United Artists Theatre Bldg.)
164 W. VAN BUREN (Van Buren Entr. Insurance Bldg.)
308 W. JACKSON
205 N. WABASH

THE NEIGHBORS By George Clark

"What would people think if I took you out in this weather without your leggins?"

De Met's 2 lbs. $1
Regularly 60c to 80c lb.

Week End Special

Take home this beautiful metal gift box of DE MET'S delicious candies . . . made in our own spotless candy kitchens and delivered *fresh* to your favorite DE MET'S store every day.

FREE DELIVERY in Chicago and Suburbs
Call CENtral 1524

De Met's EST. 1918

We Parcel Post Anywhere
Main Office, 312 W. Madison

Betty Wales Shop
112 NORTH MICHIGAN AVE.
CHICAGO

COAT SALE

Tremendous reductions plus Betty Wales famous styling make this our most important January Coat Sale

Values to $100 — $47 — only 18 coats in this group —all outstanding styles

Values to $150 — $77 — only 20 coats at this price —each a superb value

Values to $195 — $97 — one of a kind coats lavishly fur trimmed

No Refunds or Exchanges

WANT A FURNISHED APARTMENT?
See the Furnished Apartments-to-Rent columns in the CHICAGO TRIBUNE WANT AD SECTION.

FRANCE MAKES IT HARD ON THE MAN WHO LIKES STEAK

Puts New Restrictions on Sale of Meat.

BY LARRY RUE.
[Chicago Tribune Press Service.]

PARIS, Jan. 11.—New meat restrictions, to be effective Jan. 15, were published today by the ministry of agriculture. Under the decree the sale of beef, veal, and mutton is prohibited on Mondays and Tuesdays.

On Fridays no sale of beef, veal, mutton, goat, pork, horse meat, or tripe is to be permitted, not even in restaurants. On days when meat may be served hotels, restaurants, or saloons may not serve more than one plate of meat to any customer at the same meal. This will limit the hors d'oeuvres. The portion of meat which may be served is limited to 3½ ounces without bones, and 5¼ ounces with bones.

All butcher shops, except those selling horse meat, must be closed on Mondays, Tuesdays, and Fridays.

RATIONS IN OTHER COUNTRIES.

France's action in further restricting the amounts of meat available to individuals was but another indication of the sacrifices which the governments of both warring and neutral nations have demanded of their peoples.

Germany has restrictions on virtually all basic necessities of life. Ration cards are even necessary to obtain food for horses, cows, and pigs.

Germans experience two meatless days a week. Spread out over the other five days they are permitted to consume approximately one and one-tenth pounds of meat. The German seafood supply virtually has been cut off by the British blockade of ships in the North sea.

Germans do not drink coffee because there isn't any. But they have developed a grain coffee made from barley, to which is added a dash of coffee "scent." It tastes somewhat like real coffee.

The flow of beer in Germany continues, but it's not the beer that it used to be.

Britain Rations 4 Staples.

Great Britain, latest of the warring powers to go on a ration basis, now has restrictions on butter, bacon, ham and sugar. Everybody is limited to four ounces of bacon and four ounces of ham if they are raw, four ounces of butter and 12 ounces of sugar. If the bacon and ham are cooked, then the ration is reduced to 3½ ounces. For children under 6 years of age the allowance is cut in half.

On Jan. 15 the British will begin rationing other meats and there will be only two meat tickets a week. Like Germany, Britain has rationed gasoline sharply. Italy, largest European neutral, has been able to lift the ban on gasoline sales clamped on at the war's start. The price, however, is beyond the reach of the average motorist.

Not Much Coffee.

Italians will be able to drink coffee after Feb. 1, but in infinitesimal quantities. The allotment for each person will be 1¼ ounces a month.

Russian-invaded Finland has rationed gasoline, placed coffee sales under supervision and abolished the traditional smorgasbord. Belgium is distributing 8,000,000 ration cards, in case they are needed, and in the Netherlands, sugar is being rationed.

Coffee and tea are limited in Denmark. Danes were handed ration cards soon after the outbreak of war but thus far those are the only two commodities affected. In Hungary's famed coffee houses prices are quadrupled and the coffee isn't so good, at that.

Actress Wed

LYA LYS.

John Marshall Gunnerson, Chicago vending machine manufacturer, and Lya Lys, 26 years old, Russian born movie actress, were married yesterday at Las Vegas, Nev., according to dispatches from that city. They made a brief trip to Boulder dam after the ceremony, and returned to Hollywood last night.

It was Gunnerson's third marriage and the second for Miss Lys. One of Gunnerson's former wives was Anna Q. Nilsson, a star of the silent movies.

Gunnerson and Miss Lys met in Chicago last April. When she departed by train for Hollywood, the manufacturer, who is 39 years old, leaped aboard the train at the last minute, shouting to a friend to wire him money to Kansas City.

FRENCH CALL ON WOMAN LABOR TO HELP IN WAR

Stress Economic Aspect of Conflict Anew.

BY LARRY RUE.
[Chicago Tribune Press Service.]

PARIS, Jan. 11.—Edouard Herriot, president of the chamber of deputies, today added another chapter to the now clearly defined government war book—namely: that the war will be won on the economic front.

Enormous production is necessary, he said, and to accomplish this labor was essential, especially woman labor. Women already are taking men's jobs in industrial plants and in extension of this he suggested that "every one must contribute to the common end under the system of equality which in France has its place beside liberty."

Denounces Communists.

Herriot warned of the danger of internal troubles and denounced the refusal of the communists to stand and applaud when the army was praised last Tuesday. "Those who deny this homage thereby exclude themselves from France," he said.

Herriot also attacked Russia for its invasion of Finland, calling the soviet régime one that "was seeking to crush the weak." He declared France should give the Finns all the help it possibly could, because, he said, such a policy would best serve the interest of France.

After Herriot spoke the government offered a bill designed to exclude from elective office members of the outlawed communist party unless they publicly disclaim any connection with the Moscow government and its policies.

Socialists Back Proposals.

Support which the Socialist party gave the measure made it almost certain of passage after debate next Tuesday.

The measure applies not only to members of parliament but to former communists holding mayoral, departmental, or municipal council posts thruout France.

The French government outlawed the communist party in a decree issued last September.

13° BELOW; BERLIN FLATS WITHOUT HEAT; NO COAL

[Chicago Tribune Press Service.]

BERLIN, Jan. 11.—Life in Berlin was paralyzed today by a cold wave which sent the temperature to 13 degrees below zero, Fahrenheit. Officials struggled to hasten the delivery of coal to big cities. There is a lack of coal because of transportation difficulties.

There was no heat in a number of apartment houses. Tenants were informed they could set up small stoves to heat at least one room. Shopkeepers had difficulty in keeping their premises warm. Many bottles and jars of foodstuffs were broken after their contents were frozen. Beer and milk bottles burst.

Cold weather, storms, and heavy snowfall took many lives in southeastern Europe. Temperatures as low as 40 degrees below zero were reported in the Rumanian provinces of Bukovina and Transylvania.

Heat Kills 12 in Buenos Aires.

BUENOS AIRES, Argentina, Jan. 11 (AP).—Police guarded ice plants from angry consumers, and the heat wave toll rose to 15 today as the thermometer touched 98 degrees on the sixth day of a heat wave. Twelve more persons died and 90 suffered heat prostrations as a result of the high temperatures.

More than 20 persons stormed an ice plant in protest against the raising of the price of 50 pounds of ice from 20 cents to $1.25. Thereafter police posted guards at the plants.

FAMOUS Gold's
810-12 ROOSEVELT RD.
HAY 9750
KOSHER STYLE COOKING AT ITS BEST
TODAY'S SPECIAL
GEFILTA FISH
Home Made Chole Bread

FATE OF 87 MEN TRAPPED IN MINE STILL DOUBTFUL

Four Bodies Removed by Mine Rescue Crews.

(Pictures on back page.)

Bartley, W. Va., Jan. 11 (AP).—Grimy rescue workers crawled slowly thru a débris clogged, gas filled mine toward 87 entombed miners today. Their leaders expressed hope and fear for the safety of the men trapped 600 feet underground by an explosion.

Four bodies have been taken from the wrecked corridor in the Bartley No. 1 mine of the Pond Creek Pocahontas Coal corporation thru which the blast roared yesterday.

The company reported at the time of the explosion 138 men had been at work in the mine in the heart of the rich southern West Virginia coal fields. Forty-seven in another part of the mine did not hear about the explosion until they had finished their day's work and came to the surface.

Break Thru Fallen Rock.

At 5:30 p. m. the crew broke thru a heavy rock fall near the section where the blast occurred. About 60 men had been working in nearby passageways. Raymond Salvati, vice president of the company, said there seemed to be no reason for those men not being alive, altho it might take hours to reach them.

Veteran miners who have witnessed many of these disasters feared all or most of the men had perished.

"It looks bad," said Carl J. Dickeson, one of the rescue workers, on a trip from the shaft. "I don't think there's much chance."

L. C. Collins, a member of the first rescue team to enter the mine after an explosion, told the story of the crew's work a mile and a quarter back from the main shaft.

"We went down the shaft," he said. "We went to the second overshaft where it was blown out. There was planks and slate and wreckage all over the main entry. We built a brattice and moved rocks, and there was plenty of it in that entry.

Find Two Bodies.

"In the same entry, close to a quarter of a mile from the shaft, we found two men. Both were on their backs, side by side. We picked them up and wrapped them in canvas and carried them back about 300 feet. We left them at the overshaft.

"That is as far as we got. We came back out and another shift relieved us. We had to go slowly because of dead air. We were in there from 3 o'clock until 9:30, about six and a half hours."

Two more bodies had been found yesterday afternoon, a few hours after the explosion.

The bodies recovered were identified as Roy Hyatt, 32, motorman, married, four children; Roy Evans, 41, motorman, married, four children; Charley Moffitt, 42, Negro, married, four children. One man is unidentified.

Snow fell during the night. Then sleet followed, covering the Dry Fork valley and the hillsides with ice. The weather added to the misery of the scene where scores of miners and relatives of the entombed men were assembled near the shaft opening and stood in a cold drizzle, watching gloomily as the eight rescue crews changed shifts every 30 minutes.

Bartley is in McDowell county in the southernmost part of West Virginia, five miles north of the Virginia border and 30 miles east of the Kentucky line. Welch, the county seat, is 20 miles to the northeast and the nearest city. The Dry Fork river, a branch line of the Norfolk and Western railroad, and state Route 83 run thru the community.

Ring Around Rosy

(Story on page 1.)

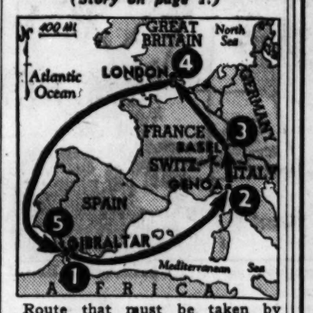

Route that must be taken by clearance papers for Christmas gifts sent by Americans to Switzerland and detained by British navy aboard American ship at Gibraltar. From Gibraltar to Genoa the papers will go to Basel and London, where after inspection they will be returned to Gibraltar to release the packages.

Confesses Arson Slaying of Couple and Their Son

Fort Towson, Okla., Jan. 12, Friday (AP).—A confession of complicity in the New Year's eve arson slaying of Mr. and Mrs. Elmer Rogers and their 4 year old son was announced early today by Deputy Sheriff Van Ralston. Ralston said a 28 year old Sawyer, Okla., man had admitted accompanying the slayer when the crime was committed and had identified the killer, but could not name a third man who had accompanied him.

Cruiser Ajax, Spee Battle Veteran, Arrives in Rio

(Picture on back page.)

RIO DE JANEIRO, Brazil, Jan. 11 (AP).—The British cruiser Ajax arrived here today. The Ajax was one of the warships in the naval battle Dec. 13 against the German pocket battleship Admiral Graf Spee.

Italian War Material Left in Spain Being Sent to Finns

ROME, Jan. 11.—Gen. Francisco Franco, Spanish dictator, is sending to Finland the Italian war material left behind in Spain, the newspaper Corriere Padano announced today.

MARSHALL FIELD & COMPANY

For a seasoned traveler . . . a sleepy-time gal . . . this good looking

COAT and PAJAMA SET
tailored by Luxite

Wear a glory red pajama and a navy coat . . . or pajamas in powdery blue with a deep wine coat . . . and look stunning. The short sleeved pajama boasts nice full trousers and a trim turnover collar. The coat is padded for a broad shouldered effect, full in the back and has wide stitched lapels. Tricot-knit rayon in sizes 14 to 18 and well worth the price in quality and attractiveness.

Pajama, $3 Coat, $8.75

Knit Underthings—Fifth Floor, South, Wabash
Also Evanston and Oak Park

$75 $85 $95
ROTHMOOR & BRUCEWOOD COATS
in a great January sale to clear 1939 stocks
$59.50

$100—$125—$150 Brucewood coats with silver fox
$79.50

Sizes 12 to 44—half sizes 33 to 45
5th floor

MAURICE L. ROTHSCHILD
State at Jackson

2 hours free parking at Palmer House garage with purchase of $1 or more

New 1940
BRUCEWOOD SUITS
softly tailored in cavalry twills
$25

Your new 1940 suit must have the military flavor—Paris designers couldn't resist it—military shoulders—canteen pockets—new flared skirts—soft cavalry twills. It's all very new—very trim—very smart and very remarkable value the way Brucewood does it

Sizes 12 to 20—other suits in every imaginable fabric and style, $12.95 to $69.95, sizes 12 to 42—7th floor

MAURICE L. ROTHSCHILD
State at Jackson

MANDEL'S MANDEL'S MANDEL'S

SCULPTURED BAGS
Best Selling $3 Styles—Specially Priced

Specially Purchased! New Patents, Grains, Alligator Calfs
$1.89

Styles that have been best sellers at $3. Handsome, generous shapes that are perfect to wear right now and right thru spring. Many alligator grains for tailored wear also included. All new arrivals—just unpacked. Black, brown, green, wine and red in the group.

Mail Your Order or Call State 1500

MANDEL BROTHERS — Handbags—First Floor—State

APPLICATION FOR $7,500-$11,250 ACCIDENT INSURANCE POLICY
AND SUBSCRIPTION TO THE DAILY TRIBUNE

NOTE: For the sum of 25c preliminary term fee, plus 10c a month in advance thereafter, the Chicago Tribune makes available to its Home Delivery Subscribers and members of their families who reside in the same household a $7,500 Travel Accident Insurance Policy. Insurance coverage eventually increases to $11,250 on continuous renewal. Issued by Federal Life Insurance Co., Chicago. NO MEDICAL EXAMINATION. One policy to a person. Issued only to applicants over 10 and under 70 years of age.

Mail this Coupon to the Chicago Tribune. SEND NO MONEY. Accredited representative will call and collect 25c. Official Carrier will collect monthly thereafter for Insurance and Subscription. Insurance will lapse if subscription is stopped.

☐ *I hereby order the Daily Tribune delivered to my home by Carrier six days a week, starting immediately, for which I agree to pay the regular rate.*

☐ *I am a Home Delivery subscriber and agree to continue.*

Do you apply for this $7,500 Travel Accident Policy?.....
(PLEASE PRINT)

Your Name?..... First Name Middle Name Last Name

Address?..... Number Street Apt.?.....

..... City State Phone?.....

Your Age?..... Date of Birth?..... Month Day Year

Are You Blind or Deaf?..... Are You Crippled?.....

Name of Person to Whom Insurance Is to Be Paid in Case of Your Death? (Beneficiary)

..... Relationship.....
First Name Middle Name Last Name

Applicant's Signature.....
Sign in Own Handwriting

NOTICE: Orders for Home Delivery of the Tribune are acceptable only from persons residing where such service is maintained and are subject to rejection by the Tribune. All applications for insurance are subject to rejection by the Federal Life Insurance Co. Insurance does not become effective until noon the date policy is issued.

Form A2725—2-39

URGES A NAVY BIG AS ANY POSSIBLE FOES MIGHT HAVE

Stark Warns Against an Enemy Coalition.

Washington, D. C., Jan. 11 (AP).—Admiral Harold R. Stark, chief of naval operations, told the house naval committee today the proposed $1,300,000,000 fleet expansion would provide "some degree of protection against any probable enemy coalition" but might not guarantee defense of the Monroe Doctrine.

Stark asserted that the program, designed to give the navy 77 new combatant ships, would not be sufficient to "defend our home waters, the Monroe Doctrine, our possessions, and trade routes against a coalition of Japan, Russia, Germany, and Italy."

Fearful of Empires' Defeat.

The navy's top rank admiral told the committee that in considering the need for the proposed 24 per cent increase, "we must face the possibility of a defeat of Britain and France and then measure the strength of the powers which might combine for action against the Americas."

"If our navy is weaker than the combined strengths of potential enemies," he said, "then our navy is too small. It is too small viewed from that angle, so there is just one answer: An increase is necessary."

Admiral Stark vigorously challenged statements that the country was getting a paper navy because ships authorized two years ago have not been started. Chairman David I. Walsh [D., Mass.] of the senate naval affairs committee had contended those ships should be built before authority for others is sought.

Immediate Construction Sought.

Stark declared the navy proposed to proceed at once with construction of all authorized tonnage, including replacements, in addition to asking for the 24 per cent expansion.

Chairman Carl Vinson [D., Ga.], of the house naval affairs committee read into the record figures to show that only two light cruisers and seven destroyers of the 46 new ships authorized in 1938 remain unappropriated for.

"The error comes with regard to replacements," Vinson said, "and confuses the minds of a great many people who have not kept track of replacements and new construction."

Seeks Change in Policy.

In order to end such confusion, Vinson said he intended to propose a change in policy whereby replacement ships would have to be authorized by his committee as is the case with new construction.

Stark said the proposed increases in the navy could be accomplished by 1945 with existing facilities and at reasonable cost.

"A postponement might well be a cause for serious regret," he added.

Route of New Ocean Air Link

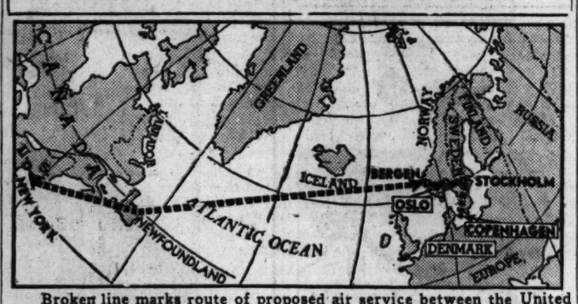

Broken line marks route of proposed air service between the United States and Scandinavia.

Sponsors on Way

[Chicago Tribune Press Service.]

COPENHAGEN, Denmark, Jan. 11.—The route of a proposed transocean air route linking the Scandinavian countries with the United States was disclosed today as sponsors of the project sailed for New York to discuss it with Pan-American Airways officials.

The route, it was learned, would be via Newfoundland to Bergen on the Norwegian coast, from where branch lines would extend to Oslo, Stockholm and Copenhagen.

Among the Danish representatives was Bernt Balchen, who flew the Atlantic with Rear Admiral Richard E. Byrd in 1927. Swedish and Norwegian air line officials, as well as postal representatives, also were in the party.

JAPAN ATTACKS AMERICAN NAVY EXPANSION PLAN

Assails Move to Build Guam Defenses.

BULLETIN.

TOKIO, Jan. 12, Friday (AP).—Premier General Nobuyuki Abe was reported today by Domei, Japanese news agency, to have announced his decision to resign at a special cabinet meeting next Sunday. Abe was installed as premier Aug. 30 last year.

BY KIMPEI SHEBA.

[Chicago Tribune Press Service.]

TOKIO, Jan. 11.—"It is showing poor grace for the American navy to propose the development of Guam island defenses when congress once rejected a special appropriation for that move," a navy spokesman declared today.

The comment was inspired by the American navy's proposal to take $4,000,000 from the appropriation for the Hawaiian naval district and use it for the military development of Guam, thereby avoiding the need for legislative authorization. The American congress last year refused to appropriate $5,000,000 for the construction of fortifications on the island, rejecting the project on the ground that it would be an affront to Japan.

Superior Ratio Against Japan.

Commenting on the proposed plan to increase American naval strength by 25 per cent, the spokesman declared that not only Japan but other countries would feel grave concern.

"The proposed increase apparently is designed to maintain a superior ratio against Japan and it is natural that the Japanese navy, which is pursuing a policy of nonaggression, should feel great concern," the spokesman added.

Press Charges Intimidation.

The Japanese press also expressed its unfavorable reaction to the American naval program. Nichi Nichi of Tokio charged that the recommendation for the development of Guam indicated that the United States seeks to intimidate the Japanese people. It declared that no one with a shred of interest in international affairs could turn a deaf ear to this warning.

The newspaper also said that the American proposal to construct 52,000 ton battleships was an alarm bell that had aroused the Japanese people from their new year holiday sleep.

U. S. ARMY TRAINS 1,000 TROOPS TO FIGHT ON SKIS

New York, Jan. 11 [Special.]—The United States army is training ski troops for proficiency and experience in winter combat in the snow. Until Finland showed the world what effective guerilla warfare can be carried on by ski patrols in northern latitudes, few members of the army except those in Alaska ever have had any training on skis.

This winter the war department equipped the 1,000 men of the 28th infantry with clothing and equipment for war in the snow. Under the command of Brig. Gen. Irving J. Phillipson the detachments stationed at Fort Niagara, Fort Ontario, Madison barracks, and Plattsburg barracks have been working out tactical problems in the vicinity of their posts. Later the entire regiment will get intensive training.

The new winter equipment includes fur lined caps with ear flaps, white denim jumpers, which make the troops almost invisible against the snow; skis, snowshoes, heavy socks, and underwear, sleeping bags and machine gun sleds.

BORAH OPPOSES ANY NEW POWER FOR ROOSEVELT

Terms Edison's Proposal Threat to Rights.

[Continued from first page.]

say that no justification in constitutional law or in constitutional principles can be found for any such authority.

"Under the terms of this measure, as it is urged, there would be no limitation of the powers of congress if you could just head the bill with the declaration of 'an emergency.' To me it is a startling proposition. It tends to show how far we have traveled, or are traveling, in the exercise of purely arbitrary powers.

Sweeping Powers Proposed.

"If it should be declared that an emergency exists and that this emergency was of such a nature as to make trial by jury unsafe and unwise, or should make public discussion and free debate contrary to the public interests, they could so declare and be quite within the principles of this proposed law."

Senator Borah said it should not be forgotten that an emergency does not create power, or increase power, even tho it may be the occasion for the exercise of such power as the constitution permits. The constitution itself was adopted, and its limitations upon the exercise of power were determined, during a period of great national emergency, he declared.

Pleads Democracy's Cause.

"Democracy is having a pretty tough fight with arbitrary power, with arbitrary governments," the senator continued. "The distinguished South African statesman, Gen. Smuts, has said that there is less of personal liberty in the world today than there was 150 years ago. That the fight is going against democracy at the present time seems to be believed by practically all, and there are those who believe that democracy will ultimately lose.

"Nowhere is this more evident than in democracies themselves. Just such legislation as this, the seizure of every opportunity to discredit democracy and democratic processes, hastening at all times to advertise the efficiency and the necessity of arbitrary powers, is one of the things that is telling most against democratic principles and democratic processes.

"Arbitrary governments the world over boast of their superior capacity in meeting the world's problems and point to the admitted practices and methods of democracy to prove their claim. It is faith in democracy that is dying, not its principles or its methods breaking down.

"Under the drastic cry of emergency we strike down the rights of the citizen and thus advertise to the world again and again that democracy cannot cope with modern exigencies as against the competition of centralized power. With what marvelous magnificence the little democracy of Finland has demonstrated to the world the falsity of this cowardly lie!"

Referring to the various other pending proposals to set up an absolute dictatorship in a war or other so-called national emergency, Senator Borah said the congress "could render no greater service to the world of free government and bring to it no greater distinction than by denouncing and striking down these measures one after another."

Lashes Out at Isms.

It is vitally important, he said, to expose and punish the activities of those whose "isms" run counter to the principles of our government. Neither apology, nor flimsy excuse, nor misguided mercy should interfere with their punishment, he asserted. But far more important it is, the senator maintained, to live up to our own teachings and principles in the struggle for the preservation of free institutions.

"Offering bills and passing laws which strike at the letter—and if not the letter the spirit—of democratic principles—these are the things which undermine and break down faith in democracy," he said. "Measures introduced and urged which are in themselves impeachments of the whole scheme of democracy do infinitely more harm than a thousand communists chattering on the street corners.

Protect Liberty, He Urges.

"Such attempts at legislation, or such legislation, soon teaches the people that nothing stands between them and their liberty, the rights of property, except the construction which political exigency or the technical views of courts may give to the word 'emergency.'

"The jealousy which we should at all times feel and exercise toward every encroachment upon the great principles which protect the rights and the liberty of the people give way to a search for methods of escaping the force of these principles.

"In this period of almost universal assault thruout the world upon the rights, the privileges, and the liberties of the average person, we in America may not sufficiently realize that we have in our bill of rights, found in our constitution, the complete guarantee against the utter destruction of these principles.

"So long as the bill of rights stands and is preserved in its integrity, so long as we live up to its terms and conditions, there can be no denial of free speech, of free press, no religious persecution, no arbitrary government, no concentration camps, no breaking into homes, no unlawful arrests, no denial of personal liberty.

"When a so-called emergency strikes at this sacred document in any particular, it should be striken down without hesitancy. If doubts are to be indulged in, they should be resolved against all possible encroachments. The glory of the bill of rights is that it is a restraint upon government as well as upon individuals, that it protects the rights of the people against those who have been entrusted with power and who have betrayed their trust.

"And not only are our interests involved, not only is this bill of rights a sacred document of the American people, but when the time comes—as please God I am sure it will come—that the oppressed people of the world begin to fight their way back to civilization and away from the frightful isms which engulf them in misery and slavery, they will look to this bill of rights as embodying their hopes and ideals and will judge it according to the worth and the efficiency which we have by our acts and words given it."

1st BETTER THAN EVER TRY IT TODAY! NEW Thomas J. Webb COFFEE

STRIKERS HALT PHONE SERVICE IN MEXICO CITY

MEXICO CITY, Jan. 11 (AP).—The Ericsson Telephone company, one of two firms serving the major cities of Mexico, was shut down today by a strike. The workers were demanding higher wages and dismissal of six officials whom they charged with trying to create a split in their union. The number of men involved was not announced.

Juarez Workers Out.

JUAREZ, Chihuahua, Mexico, Jan. 11 (AP).—Juarez telephones were silent today as employés of the Ericsson company struck for higher wages and "improved working conditions."

El Paso, Tex., just across the Rio Grande, was without telephone communication with Juarez, Chihuahua City, or Nogales and Hermosilla in the state of Sonora.

JAPS APOLOGIZE FOR SLAPPING OF U. S. WOMAN

SHANGHAI, Jan. 12, Friday (AP).—Japanese naval authorities today visited Miss Frances Donaldson of Louisville, Ky., and apologized for an attack on her by a Japanese sentry.

They acknowledged the truth of the American business woman's report that on Dec. 20 a sentry struck her with his fist when she crossed a bridge into the international settlement, walking inadvertently on what the Japanese consider the "wrong side" of the street.

On Dec. 29 a Japanese naval spokesman challenged Miss Donaldson's report which had been made the basis of an American consular demand for investigation and disciplinary action.

Miss Donaldson accepted the Japanese apology. She represents an embroidery exporting concern.

FINE CLOTHES for MEN

Sale

MEN'S FINE SHOES

$7.65

Formerly $10.00

Fine Norwegian grain calf, hand lasted to our own rigid specifications. Sturdy and comfortable. Plain . . . or wing tip.

HOSIERY

$1.25 and $1.50 Wool or Lisle Hose . now 95c
$1.75 to $2.50 Wool or Lisle Hose . now $1.35
Values to $3.00 Wool or Lisle Hose . now 1.65

MEN'S SUITS and OVERCOATS

Reduced to $34.50 • $44.50 • $48.50

Generous Reductions on all Broken Lines

ROBES • UNDERWEAR • HANDKERCHIEFS
GLOVES • MUFFLERS • SWEATERS

A STARR BEST
ESTABLISHED 1902
11 to 15 NORTH WABASH AVENUE
Just North of Madison Street

Extended Payments If Desired

FACTORY TO YOU PRICES

Beauty, luxury, quality and value—all are combined in this aristocrat of Floor Coverings. It's woven of finest, new, long-fiber wools by Olson master craftsmen. In 27 inch up to 12 foot seamless widths, by any length. Cut to fit your rooms perfectly for room-size rugs or wall-to-wall carpeting. Choose from a wide variety of beautiful colors in lovely Texture, Leaf and Modern patterns. A Jacquard Wilton fabric at savings difficult to duplicate. Be sure to see this great value.

$5.95 Square Yard

Finished Duo-Tone Broadloom Rugs

9x6 feet	$37.20	9x12 feet	$72.90	12x12 feet	$97.20
9x7½ feet	$46.10	10x12 feet	$81.35	12x15 feet	$121.00
9x10 feet	$61.00	11x12 feet	$89.30	12x18 feet	$144.80

Other Great Values

Broadloom	Wilton Rugs	Carpeting
Figured, solid colors. 9 and 12 ft. wide. Underpriced. Square Yard. $2.85 to $7.50	Persian, Chinese, Modern patterns. All are seamless. 9x12 feet. $38.75 to $59.85	Smartest solid colors and beautiful patterns. 27 inches wide. Yd., $2.00 to $4.30

OLSON RUG CO.

Salesroom and Factory: 2800 N. CRAWFORD (PULASKI)—AT DIVERSEY
Open daily 9:00 to 5:30 and Tues., Thurs. and Saturday Nights to 10.

Loop Salesroom: 35 Madison St. at Wabash
Open Daily 9:00 to 5:30

Copyright, 1940, Olson Rug Co.

THOUSANDS HAIL A&P LOW PRICES AS TONIC FOR RUN-DOWN BUDGETS

FINE QUALITY MEATS

ALL CHOICE QUALITY CUTS OF CHUCK ROAST . . . LB. 17c
RIB CUT, 3½-4 LB. AVERAGE PORK LOIN ROAST Whole or Half 10-14 Lb. Avg. Lb. 12c 10c
A&P FANCY QUALITY STEWING CHICKENS 3½-4 LB. AVER. . . . . LB. 17c
CUDAHY'S GOLD COIN SMOKED SLAB BACON 10-12 LB. AVER. WHOLE OR HALF . . . . . LB. 12c
SWIFT'S PREMIUM, 1½-2½ LB. AVERAGE BONELESS SMOKED BUTTS . . . . . LB. 23c

QUALITY PURE PORK SAUSAGE . . . LB. BULK 10c
MICKELBERRY'S Old Farm Small Link Pure PORK SAUSAGE . . . LB. 23c
SMOKED TUBILEES WHITE FISH . . . . . LB. 17c
FRESH JUMBO SHRIMP . . . LB. 15c
FANCY FROZEN DRESSED NO. 1 LAKE TROUT . . . . . LB. 19c

FRESH CHICKEN HALIBUT . . . . . LB. 17c
CHEESE GOLD-N-RICH . . . . . LB. 31c
WISCONSIN BRICK CHEESE . . . . LB. 18c
CHEESE DANISH BLEU . . . . . LB. 32c
GENUINE ROQUEFORT . . . . . LB. 49c

THERE'S balm for sore budgets in every bargain-lined aisle at your A&P Market. Variety in fine foods! 'Way down low prices! Everything looks spic and span. Vegetables boom with that cheering, garden-fresh color. Meats boast that they're all "U. S. Gov't Inspected and Passed." All the Fruits, Poultry, Baked Goods, Groceries and Dairy Products line up in bright array to make it easier for you to select bargains. And, what glad news on the price tags! That's because A&P buys and sells direct, cutting out middle profits, has quick turn-over, modern plants for making many favorite foods . . . eliminates credit losses and delivery expense. Savings are shared with you. Come in for your big share!

★ ★

Strictly Fresh! EGGS
Crestview SELECTED DOZEN IN CTN. 19c
Sunnybrook OUR BEST DOZEN IN CTN. 27c

Quality Ann Page Foods
Your food money goes farther—gets top quality and flavor, too, when you buy Ann Page Foods. They're both made and sold by A&P!

ANN PAGE BEANS WITH PORK or Vegetarian 3 16-OZ. CANS 15c
Tender cooked for better texture—rare flavor!
ANN PAGE KETCHUP . . . . . 14-OZ. BTL. 10c
Enjoy the flavor of vine-ripened tomatoes.
ANN PAGE SALAD DRESSING . . . . . QT. JAR 25c
Not too tart, not too sweet—just right.
ANN PAGE PURE FRUIT PRESERVES . . 2-LB. JAR 25c
Raspberry, strawberry and other true fruit flavors.

BARTLETT PEARS IONA BRAND 2 NO. 2½ CANS 35c
GRAPEFRUIT JUICE A&P BRAND 2 46-OZ. CANS 25c
OUR OWN TEA ORANGE PEKOE 1-LB. PKG. 37c
PINK SALMON COLD STREAM 2 16-OZ. CANS 27c
HEINZ KETCHUP . . . . . 14-OZ. BTL. 16c
Whitehouse MILK For Infant Feeding or Cooking 4 TALL CANS 24c
CAMPBELL'S TOMATO SOUP 3 10½-OZ. CANS 20c
WHEATIES BREAKFAST OF CHAMPIONS 8-OZ. PKG. 9c

Peter Pan Whole Kernel—Golden Bantam CORN 3 16-OZ. CANS 25c

EIGHT O'CLOCK COFFEE 3 LB. BAG 39c 1-lb. Bag 13c
AS ADVERTISED IN LIFE
Fine fresh coffee of glorious flavor at this low price.

Dole's PINEAPPLE JUICE . . . . . 2 NO. 2 CANS 23c
Pineapple Juice A&P BRAND 46-OZ. CAN 23c
Grapefruit Juice A&P BRAND 4 NO. 2 CANS 25c
Grapefruit Juice POLK'S 46-OZ. CAN 17c
Peanut Butter ANN PAGE 16-OZ. JAR 15c
Grape Jelly ANN PAGE . . . . 1-LB. JAR 15c
Bokar Coffee VIGOROUS & WINEY 2 1-LB. BAGS 35c
A&P Grape Juice . . . PINT BTL. 10c
A&P Grape Juice . . . QT. BTL. 19c

Peanut Butter SULTANA . 2 -LB. JAR 21c
Red Salmon SULTANA ALASKA . . . 1-LB. CAN 19c
Grape Nuts . . . . . 2 12-OZ. PKGS. 25c
A&P Prunes MEDIUM SIZE . . . 2 -LB. PKG. 17c
Quick Tapioca ANN PAGE 8-OZ. PKG. 7c
A&P Grapefruit . . 3 NO. 2 CANS 25c
Polk's Grapefruit . 2 NO. 2 CANS 19c
Kieffer Pears THANK YOU 2 NO. 2½ CANS 25c
Daily Dog Food . . . 4 16-OZ. CANS 19c

Macaroni DINNER ANN PAGE . . . . 12-OZ. PKG. 10c
ENCORE MACARONI OR Spaghetti . . . . . 1-LB. PKG. 7c
Iona Flour . . . . . 24½-LB. BAG 65c
Sunnyfield Flour . . . 24½-LB. BAG 69c
Gelatin Fruit Desserts Ann Page Sparkle . . . 3 PKGS. 10c
Soda Crackers SUPER BAKT 2 LB. PKG. 13c
Lifebuoy Soap . . . . 4 CAKES 23c
Lux Toilet Soap . . . 4 CAKES 23c
A&P Ammonia . . . . . 32-OZ. BTL. 12c

WINESAP APPLES 100 SIZE EA. 1c
ROME BEAUTY APPLES EXTRA FANCY 100 SIZE EA. 2c
CALIFORNIA "PURE GOLD" NAVEL ORANGES LARGE 126 SIZE . . DOZ. 29c
200-220 Size . . . . . DOZ. 21c
FLORIDA JUICE ORANGES 250 SIZE . . . . EA. 1c
GRAPEFRUIT TEXAS SEEDLESS 3 FOR 10c

Bananas, Firm Ripe 4 LBS. 25c
Cobbler Potatoes . . 15 LBS. 25c
Red Potatoes SOUTHERN NEW CROP LB. 5c
New Cabbage . . 3 LBS. 10c
Idaho Potatoes 15 LBS. 35c
Idaho SPANISH TYPE Onions LB. 3c

Bakery Department Values

JANE PARKER DEVILS FOOD LAYER CAKE
Rich, delicious two layer cake by A&P Bakers. Extra special feature. 21c

JANE PARKER DOUGHNUTS
Light, fresh and crisp. Choice of plain or sugared. 3 DOZ. 25c

A&P BAKERS SOFT TWIST WHITE BREAD
The Loaf That Made A&P Bakers Famous
2 1¼-LB. LVS. 14c

These Prices Effective in The A&P Super Markets at Following Addresses, Meat Prices at Stores Marked ★

—South Side—
★ 5104 S. Ashland
★ 4319 Archer Av.
★ 7347 Cottage Gr.
★ 66 E. Garfield Bl.
★ 1459 Hyde Pk.
★ 3418 S. Halsted
★ 6321 Maryland
11140 S. Michigan
8920 S. Loomis
6823 Stony Island
★ 4729 S. Wabash
★ 6916 Wentworth
★ 6740 S. Western
1014 E. 43rd St.
★ 642 E. 47th St.
★ 1308 E. 55th St.
★ 660 W. 63rd St.
★ 2420 W. 63rd St.
★ 3409 W. 63rd St.
★ 1217 E. 63rd St.
★ 1850 E. 71st St.
★ 2357 E. 75th St.
★ 817 E. 79th St.
★ 2534 E. 79th St.
★ 857 W. 79th St.
★ 3019 E. 91st St.
★ 2232 W. 95th St.
★ 435 E. 111th St.
North and West
★ 3259 N. Ashland
★ 3220 N. Central
★ 1734 W. Chicago
★ 166 N. Cicero
★ 7200 N. Clark St.
★ 1542 W. Devon
★ 3344 Diversey
★ 3308 Fullerton
★ 2433 N. Harlem
★ 1557 Howard St.
★ 4724 N. Kedzie
★ 3500 Lawrence
★ 4852 Lincoln Av.
★ 2440 Lincoln Ave.
★ 3335 W. Madison
4251 W. Madison
★ 1628 Montrose
★ 4839 Milwaukee
★ 4010 W. North
★ 2622 N. Pulaski
★ 3414 Sheffield Av.
★ 830 Sheridan Rd.
★ 6337 N. Western
★ 1114 Wilson Ave.
★ 3736 W. 26th St.
—SUBURBAN—
Blue Island, Ill.
★ 12940 S. Western
Chicago Heights
★ 1516 HALSTED
Cicero, Ill.
★ 6008 W. CERMAK
East Chicago, Ind.
★ 814 CHICAGO
★ 3720 MAIN
Evanston, Ill.
★ 1627 CHICAGO
★ 718 MAIN
Forest Park, Ill.
★ 7302 MADISON
Hammond, Ind.
★ 536 E. STATE
Harvey, Ill.
★ 15834 CENTER
Maywood, Ill.
★ 14 N. FIFTH
Park Ridge, Ill.
★ 118 MAIN
River Forest, Ill.
★ 7245 W. LAKE

These Prices Also Apply at A&P Self-Service Stores Below
8200 S. Ashland
3535 W. Chicago
5040 W. Chicago
★ 210 S. Cicero
5951 N. Clark
★ 2827 Clybourn
10550 Ewing Av.
★ 6930 S. Halsted
★ 3221 Irv'g Pk. Rd.
★ 1409 Marquette
10318 S. Michigan
6808 W. North
227 E. Pershing
★ 321 E. 51st St.
★ 1835 W. 59th
2921 W. 63rd Ct.
1208 W. 69th St.
1812 W. 103rd
—SUBURBAN—
★ 3726 Grand Blvd.
Cicero, Ill.
5210 W. 25th
Hammond, Ind.
★ 5637 Hohman
★ 6730 Kennedy
Maywood, Ill.
1101 S. 17th
Wilmette, Ill.
★ 1105 Central
★ 401 Linden
Whiting, Ind.
★ 1404 E. 119th

5 STORES IN 1 — SELF A&P SERVICE — SUPER MARKETS
OWNED AND OPERATED BY THE GREAT ATLANTIC & PACIFIC TEA CO.
MEATS AND FISH • FRUITS AND VEGETABLES • GROCERIES • BAKERY • DAIRY

JANE'S PUTS U. S. AT TOP OF WORLD IN AIR TRANSPORT

Says War Steals Effort of Other Nations.

LONDON, Jan. 11.—While war rages in Europe the United States has the development of air transport thruout the world, including the British dominions, virtually all to itself, according to "Jane's All the World's Aircraft," the 20th annual issue of which was published today.

More space is given American aircraft than any other country in the new issue, which expresses the hope that the American aviation industry will do something to make flying safer.

This year Jane's is deprived of exact information about some German planes and engines. One German aircraft company, however, posted particulars of their planes on Aug. 30, and these reached Jane's after passing the German censor a few days after war was declared.

New Types Developed.

Despite the secrecy, the editor of the new volume writes: "We know there are newer and better types coming along in Germany just as there are in France and England."

Altho Jane's gives only meager information on the new German Messerschmitt 110 bomber, it publishes a photograph of one of these planes in flight as well as a complete diagram of its predecessor, the Messerschmitt 109.

The new bomber is said to be a twin engined plane with armament of two 20-millimeter shell firing guns in the fuselage, two fixed machine guns in the wings, and one flexible machine gun in the rear gunner's cockpit. It is fitted with two Daimler-Benz engines, which are said to give it a maximum speed of 385 miles per hour.

New French Planes.

Dealing with French aviation progress, Jane's says that in 1936-'37, when the communist controled Popular Front government was in power, French aircraft factories produced few new types of any value. Aircraft factory employés were on short hours and did little work during those hours, Jane's says. When Premier Edouard Daladier came in power "the old spirit of French patriotism returned, men began working keenly, and factories began to run overtime at high pressure," according to Jane's. As a result new types of planes are being produced in quantities, the book says.

The planes with which the British royal air force were equipped when the war broke out are fully described in Jane's new volume. But later types are being produced which, for military reasons, Jane's cannot publish. Jane's reports that two of these, which are unnamed, flew "at astonishingly high speed" before members of the parliamentary air committee last July.

Action in Spanish War.

Regarding Italian progress, Jane's recalls that both Italian and German airplanes of the newest types were tried out on the Nationalist side in the Spanish civil war against French planes and Russian built copies of American planes.

"Quite unexpectedly," Jane's reports, "the old Fiat biplanes of 1930 design, with modernized motors, proved to be about the best single seat fighters because of their maneuverability and strength which would stand up in the roughest handling in the air."

On the Republican side in the Spanish war the French planes—mostly of old types— stood up well, but the Russian built copies of American Boeing and Curtiss fighters and Martin bombers were liable to fall apart when put into a dive because they were built of poor material.

Jane's says that the war broke out when the world was beginning to appreciate air transport. In this connection the book says the United States has nearly as many airlines as railroads.

Replies to Heiress

[Acme Photo.]

MRS. MARGARET DANIELSON.

Bridgeport, Conn., Jan. 11 (AP).—Mrs. Margaret Eleanor Danielson of Greenwich, wife of Axel J. Danielson, former yacht captain whose lost love she has valued at $100,000, denied in Superior court today that her own conduct was the cause of their domestic difficulties. Mrs. Danielson made the denial in a reply to a special defense of Mrs. Marjorie Gould Drexel Gundry, Philadelphia heiress, whom she is suing for alienation of affections. Mrs. Gundry is the granddaughter of the late Jay Gould and a daughter of Anthony J. Drexel of Philadelphia and New York.

CITY MILK WAGON DRIVERS INSTALL 4 NEW OFFICERS

Four new officers of the Chicago Milk Wagon Drivers' union, who were elected by a faction which unseated the old régime headed by Robert G. Fitchie and Steve Sumner, were installed at a meeting in the Ashland Boulevard auditorium last night. More than 2,000 drivers attended.

Henry Weber was sworn in as president to succeed Fitchie, and Thomas J. Haggerty was inducted as secretary-treasurer to take Sumner's place. Others sworn in were Peter Hoban, recording secretary, and Gus Moline, trustee and custodian, who were newly elected. James Kennedy, vice president, and Ray Bryant and Al Richards, trustees and business agents, had been reëlected.

Fitchie, who is his middle 70s, officiated. The induction ceremony was his last act as president, a position he had held since 1906. Sumner, who is 90 and has been with the union since 1902, was not present.

The two are now part of the rank and file of the union. Some talk was heard last night that the union may take measures to provide for them. Fitchie is still the union's delegate to the International Teamsters' council and a vice president of the Illinois Federation of Labor.

Chicago Marketing Area Milk Price Is Reduced

Milk producers in a 70 mile zone in the Chicago marketing area will receive a blended price of $1.75 for 100 pounds [46.5 quarts] for all milk delivered from Dec. 1 to Dec. 31, inclusive, it was announced last night by N. J. Cladakis, federal market administrator. The comparative blended price in November was $1.90. Among the reasons for the reduction was the increased use of milk to be evaporated or condensed. The federal milk control was established in Chicago in September.

PLANE VS. SHIP ARGUMENT STILL LEFT WIDE OPEN

OnlyAnti-AircraftDefense Power Is Proved.

BY WALTER TROHAN.

[Chicago Tribune Press Service.]

Washington, D. C., Jan. 11.—With the European war well into its fifth month various skirmishes between airplanes and warships have failed to demonstrate whether planes can sink battleships, army and navy experts have advised house and senate committees which are tackling the record peacetime national defense budget estimates.

With the outbreak of the war British planes raided German warships based at Kiel. The British admiralty claimed several vessels were damaged, naming specifically the Admiral Graf Spee, which turned up to be an active raider until the battle of Montevideo. The German admiralty said no damage was done.

In retaliation a German air force raided the British naval base at Scapa Flow. The Germans claimed several hits. The British admiralty discounted the claims.

Second Attack Disputed.

Again the British attacked German warships. This time bombs were directed at the strongly fortified German base at Heligoland Island. Again there were claims and counter claims.

In the claims and denials only one declaration ran true. In each case the defending nation said its anti-aircraft units had brought down one-fourth of the attacking planes.

Army and navy experts admit that this proportion of losses by an attacking fleet is too high to make air raids a profitable enterprise. At such a cost, they said, it is far wiser to keep planes at home.

This, experts believe, is one explanation for the failure of either of the belligerent forces to launch air raids on cities. And they are convinced that this reason is more important than the fact that neither side wants to be blamed for initiating bombing of civilians.

Poles Bombed at Will.

The Nazi air force bombed Polish cities without any thought of world criticism because Polish cities were not defended by antiaircraft batteries as are London and Paris and other allied cities.

The airplane versus battleship argument has been going on ever since a British experimenter dropped a 100 pound sand bag from a box kite in 1911, and a British monoplane lifted a torpedo a few feet off the ground in 1913.

From the time of these early experiments navy men have insisted that bombs cannot seriously menace battleships and aeronautic experts have insisted as stoutly that airships can sink any ship that ever was launched.

Navy men admit that a bomb properly directed can sink or cripple a ship. However, they insist that the anti-aircraft batteries will blast attacking planes out of the sky and the chances of hitting a vital spot are so rare that the plane cannot be considered a menace to the battleship.

Advocates of the airplane reply that bombing sights have been so improved that planes can readily drop bombs on fleet targets from great heights and increased speeds and altitudes have lessened the effectiveness of anti-aircraft defenses.

During the world war planes showed nothing of what they might do against ships. The few air raids on battleships—even ships which had run aground—were largely unsuccessful. Plane defenders hold this was due to the fact that the bombs of that era were too small to be effective.

Percentage of Hits High.

The first attempt to answer the question was undertaken in the United States when the navy undertook to sink two captured German cruisers with small bombs. The attempts were unsuccessful and while the navy high command was congratulating itself that planes could not harm battleships, army bombers were dispatched to the scene by the late Gen. William Mitchell, ardent believer in the superiority of planes, and with 2,000 bombs sent the cruisers to the bottom.

At the same time the British admiralty started tests, which were reported to have demonstrated that planes could not sink battleships. However, the British permitted the planes to use only dummy torpedoes and it was common knowledge in the service that the number of hits registered by dummy torpedoes was so high that the admiralty was considerably worried and did nothing.

Neither the Italian attack on Ethiopia or the Spanish civil war offered any answer to the great controversy between the plane and the battleship.

REP. DIRKSEN ASKS A CONCENTRATION OF SMALL ARMY POSTS

[Chicago Tribune Press Service.]

Washington, D. C., Jan. 11.—Representative Everett M. Dirksen [R., Ill.] told the house today that extensive savings could be effected in the army by the abolition of many small army posts thruout the nation and the concentration of training and maneuvers in a few important centers.

Representative Dirksen.

There are at least 250 army posts scattered thruout the country, Dirksen said. New York alone has 26 posts. This condition mainly accounts for the $41,000,000 which it costs the war department annually to conduct field exercises and for army transportation, he declared.

The government has spent a quarter of a billion dollars, under the guise of emergency relief, for the improvement of these posts in the last four years, Dirksen declared.

"This is a vast undertaking and entails a continuing expense for maintenance, repairs, heating, lighting, sewerage, hospital, and other incidental expenses for many years to come," he said. "Many of these posts could be discontinued, resulting in definite economies."

A LEAPING GHOST PLAYS HIDE-SEEK WITH RESCUERS

Defies Aid, Bounds Away Over Ice Floes.

(Picture on back page.)

From 9 a. m. to 4 p. m. yesterday two agents of the Anti-Cruelty society made valiant attempts to rescue a frisky German shepherd dog which was capering about on the ice of Lake Michigan.

The dog was sighted well off shore from the foot of Ohio street. The agents were summoned. They advanced cautiously over the thin ice, which creaked and groaned beneath their weight.

"Here, pooch, here pooch," called the agents.

The dog scrambled farther from shore.

The Rescuers Retreat.

The dog, brown and bushy tailed, weighed about 65 pounds. Agent Arthur Colla weighs 145 and Agent William Hane 150. When the ice creaked again they retreated.

They returned to headquarters at 157 West Grand avenue, and got a dog trap, a big cakelike affair similar to an old fashioned mouse trap. There is a door in the cage. The theory was that the dog would walk thru the doorway and step on a treadle which would slam the door behind him.

The agents baited the trap with dog food and set the trap on the ice near the end of a breakwater. Then they returned once more to shore.

However, half a dozen of the spectators on shore ventured out on the breakwater, whistling and snapping their fingers. They frightened the dog away from the trap.

A Leaping, Unreal Figure.

The animal then skipped over the ice cakes and solid stretches and made for the breakwater that runs obliquely to the shoreline half a mile or more out in the lake. In the fog he was a leaping, bounding unreal figure.

In midafternoon the agents tried one more stratagem. Going north, they came to the breakwater that protects the Oak street beach. They walked out to the end, intending to cross, on ice, to the diagonal breakwater favored by the dog. The agents were blocked by a stretch of open ice water. They turned back.

At nightfall the dog was still ice bound. The agents are going to try again this morning.

Mothers of Two Girls, 13, Ask Police Aid in Search

Two worried mothers asked Albany Park police yesterday to search for their runaway daughters. The girls, Anita Zuckerman, 4840 North Sacramento avenue, and Marion Blumenthal, 3803 Anialie street, both 13 years old, have not been home since Wednesday morning, when they left for the Von Steuben school, where they are in the seventh grade. The mothers said they thought the girls had headed for Hollywood to seek film careers.

Set Trap for Dog

(Story in adjoining column.)

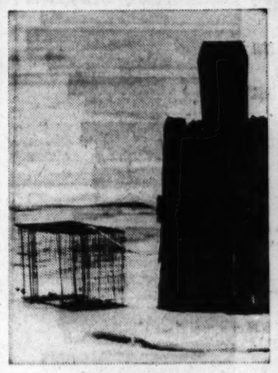

[TRIBUNE Photo.]

A wire cage with trapdoor that Anti-Cruelty society placed 100 feet from shore in effort to lure dog off lake ice at Ohio street. Food was put inside.

[Chicago Aerial Surveys Co. Photo.]

Cross marks where dog was last seen after would-be rescuers gave up at dark.

REPORT EMPIRES WILL INCREASE AIRPLANE BUYING

New York, Jan. 11 (AP).—In preparation for a long war Great Britain and France are arranging for the purchase of as many as 12,000 American war planes in the next two years, authoritative sources said tonight.

Moreover, with steady shipments of American military planes on contracts signed since the start of hostilities last Sept. 3 the empires expect to exceed the German production rate by the middle of the coming summer.

The British will make training planes in Canada under United States licenses, it was reported. The first increment will comprise 1,600 trainers of a type already ordered in some quantity by the British.

The Aeronautical Chamber of Commerce today set at $20,000,000 a month the dollar value of American aircraft and engine production on Jan. 1. The chamber estimated this would be boosted to $50,000,000 by July 1.

LARGER BOTTLES INCREASE HOME MILK SALES 20%

Expect to Extend Use to Entire City.

Chicago dairy officials yesterday reported a 20 per cent increase in the sale of home delivered milk in the three residential areas where customers were offered two and four quart bottles beginning a week ago. They estimated that between 35 and 40 per cent of their customers were switching to the larger bottles because of savings from 2 to 3½ cents on the single quart price of 13 cents.

One official emphasized that the 20 per cent increase in sales of home delivered milk in the test areas does not necessarily mean an increase in the volume of milk consumed. The increase may mean a shift of business from the stores, roadside stands, and dealers not using the bigger bottles, he said.

Plan Successful in St. Louis.

In St. Louis, where the two and four quart sizes have been in use for a year, the city's total volume has increased 5 per cent. This is considered a remarkable rise in consumption.

While the Chicago dairy officials were reluctant to commit themselves, it was indicated that the results have been impressive enough that the large containers will be offered to the entire city as soon as sufficient bottles and bottling equipment can be obtained.

"The operation is still in an experimental stage with the customer as well as our company," said Dr. D. B. Beck, president of the Bowman Dairy company.

"The history of larger containers in other cities shows that no definite conclusion regarding operation can be drawn for the first two or three months. In that period, customers are experimenting. They change back and forth from the larger units to single quarts. We are well satisfied with the early indications here."

Fear New Price War.

Fears of a new price war rising out of the innovation were expressed. Milk in the two quart and one gallon containers was offered by ten dairies, mainly members of the Associated Milk Dealers, at 11 cents a quart for the two quart size and 9½ cents in the gallon size. The Meadowmoor company, followed by other independents, immediately reduced its store price from 10½ to 8½ cents, one cent less than the gallon rate.

Beginning this week, the associated companies cut their price to the same figure, altho they claim they cannot sell at a profit at 8½ cents.

RAILROAD BRAKEMAN KILLED.

Harry N. Hillis, 50 years old, 4548 North Paulina street, a brakeman on the North Western railroad, was killed yesterday when he was thrown from the top of a flat car six miles west of Dixon, in Lee county.

Knotted Boucle

. . . BUMPERS
. . . TURBANS

$2.94

If you're snowbound at home . . . they're ideal. If your plans include the Southland . . . they're perfect! In black, dusty pink, heaven blue, aqua, red or gold.

FIFTH FLOOR—STATE.

NETCHER'S BOSTON STORE
State, Madison and Dearborn Streets
"The Door to Thrift"

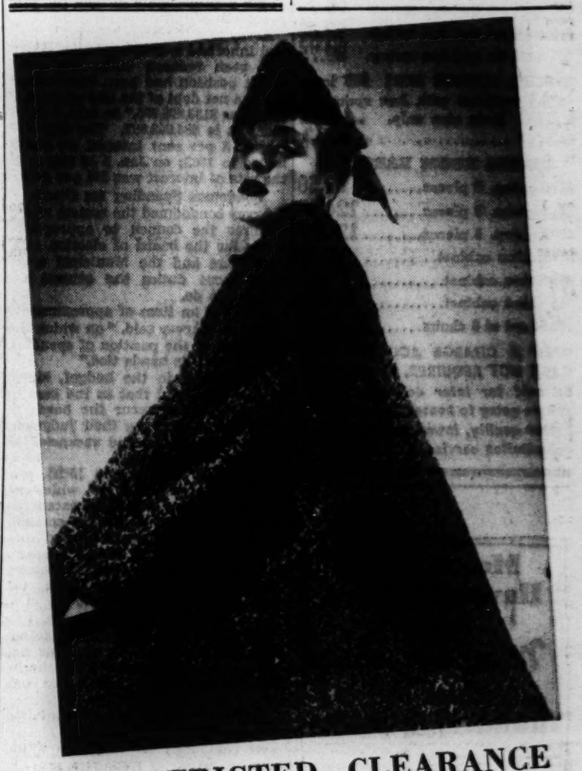

UNRESTRICTED CLEARANCE
96 MAGNIFICENT
PERSIAN LAMB
FUR COATS
AT *Savings* UP TO 1/2

We present as a dramatic feature of our January Sale—coats of fine Persian Lamb, in richly-curled, highly-lustrous grey and black peltries, reduced to unbelievably low figures—in some instances, less than their original wholesale costs. Quantities are limited—so early shopping is advised.

6 CROSS PERSIAN LAMB
Originally $139 to $179.....$109

9 CROSS PERSIAN LAMB
Originally $179 to $250.....$149

14 PERSIAN LAMB COATS
Originally $250 to $350.....$199

32 RUSSIAN PERSIAN LAMB
Originally $400 to $500.....$299

35 RUSSIAN PERSIAN LAMB
Originally $550 to $650.....$399

BUDGETS MAY BE ARRANGED

America's Largest Exclusive Furriers
Evans
36 SOUTH STATE STREET

Open Evenings Till 9 P.M. During This January Sale

Shayne's Famous
Twice-a-Year
Men's Shirt Sale
Brings Big Values in
Fine Shirts and Furnishings

FANCY SHIRTS
$2.50 and $3.00 Fancy Shirts.....$1.95
All Fancy Custom-Quality Shirts, Ready-Made—Values to $6.00.....3.85

WHITE SHIRTS
$2.50 White Shirts.....$1.95
$4.00 Imported White Jacquard Shirts.....3.15
$5.00 Imported Plain White Broadcloth Shirts....3.65
$6.00 Imported White English Jacquards.....3.85

NECKWEAR
$1.00 Ties.....$ .75
$1.50 Ties.....1.15
$2.50 and $3.00 Ties.....1.65
$3.50 and $4.00 Ties.....2.35
$5.00 and $6.00 Ties.....3.85

SPECIALS
$4.00 Pajamas.....$2.95
50c Fancy Silk and Lisle Hose.....3 pairs, 1.00
50c Linen Handkerchiefs.....3 for 1.00

All Robes, Pajamas, Wool Hose
25% OFF

JOHN T. SHAYNE
MICHIGAN AVENUE AT RANDOLPH

MANDEL'S MANDEL'S MANDEL'S

A Galosh You Can Tuck Away in Your Purse

Lightweight GALETTES
50c and $1

Mail and Phone Orders Filled for Orders of $1 or More

Don't be caught unprepared in snow or slush. Keep these full rubber Galettes in your handbag. Easy to slip on when it storms. Will fit medium or high heel. Black only.

- Mermaid rubber Oxford.....$1
- Mermaid toe-rubber.....50c

Shoes—1st and 5th—State

MANDEL BROTHERS

SALE
FLORSHEIM SHOES

Today's increased leather costs make Florsheim Shoes at sale prices the greatest bargains we've ever offered . . . but it's the shortest sale in our history, so hurry in! Every size, every style, every shoe in the shop included.

Two Pairs Now Are a Good Investment!

MOST STYLES $7.95 and $8.95

Florsheim SHOE SHOPS

12 N. Dearborn Street — *Open Evenings for Your Convenience*
1 N. La Salle Street — *N. E. Corner of Madison St.*
32 East Jackson Blvd. — *N. W. Corner of Wabash Ave.*
116 S. Wabash Avenue — *In the Palmer House*

Colby's
129 N. Wabash Ave.

After Inventory

BASEMENT BARGAINS

Closeout of odd pieces and discontinued samples. Many pieces from famous makers.

LESS THAN HALF PRICE

BEDROOM GROUPS

$143.50 Prima vera group	89.50
$177.50 blonde maple group	99.50
$197.00 walnut group	139.50
$195.00 mahogany group	99.50
$203.00 walnut group	119.50
$260.00 mahogany group	119.50
$255.00 satinwood group	129.50

ODD BEDROOM PIECES

$75 dresser base	29.75
$45 bed	19.75
$55 chest	34.75
$95 dresser base	39.75
$75 highboy	49.50
$65 bed	29.75
$114 highboy	49.50
$115 bed	39.75
$130 vanity	39.75

BEDDING BARGAINS

$50 mattress and box spring	29.75
$55 mattress and box spring	32.50
$65 mattress and box spring	39.75

SPECIAL LOUNGE BED! $55 inner spring mattress with box spring on 6 legs. Twin size only. 38"x74" 29.75

DINING ROOM BARGAINS

$200 group. 8 pieces	99.50
$215 group. 8 pieces	124.50
$240 group. 8 pieces	129.50
$170 china cabinet	59.50
$85 china cabinet	39.75
$65 china cabinet	29.75
$89.50 set of 6 chairs	49.50

OPEN A CHARGE ACCOUNT. ALL CASH NOT REQUIRED. Furniture will be held for later delivery. Young people going to housekeeping will find better quality, lower prices and free consultation service.

COUNCIL ADOPTS 56 MILLION CITY ECONOMY BUDGET

Ald. McDermott the Only Dissenter on Passage.

BULLETIN.

The city council, at 3:25 o'clock this morning, approved the 1940 city operating budget of approximately $56,620,000. The budget was passed with the economy measures previously recommended, which sheered about $1,500,000 from the tentative budget. The vote was 46 to 1, the lone dissenter being Ald. James J. McDermott [14th].

Members of the city council officially stopped the clock at 9:44 last night as they swung into prolonged consideration of the 1940 city operating budget. The citizens who packed the galleries of the council chambers settled down to listen to an extraordinary session lasting far into the morning.

The clock was stopped so that whenever the budget was finally approved it would be recorded as having been passed on Jan. 11. By this move the aldermen gained a day in the sale of tax anticipation warrants. The law provides the warrants cannot be put on sale until ten days after the budget is passed.

Budget Stands at $56,620,000.

Minor items of business were cleared up and work on the budget begun at 10:30 o'clock. With last minute revisions, the proposed budget stood at $56,620,000 when it was submitted to the council by Ald. J. M. Arvey [24th], chairman of the finance committee.

This was a reduction of more than a million dollars from the 1939 budget, which was $57,793,369.

Mayor Kelly left the rostrum and seated himself with the aldermen when presentation of the budget was made. Ald. Arvey took the rostrum. He said the finance committee had sought to effect all possible economies while at the same time providing balanced municipal service on a balanced municipal budget.

Arvey said the budget contained $950,000 for improvements which it had been impossible to contemplate in recent years because of the need of funds for relief and WPA projects. These improvements include the proposed rehabilitation of Navy pier.

Arvey said the Kelly administration had inherited a debt condition which had been reduced while the city's credit position had been improved.

"The net debt of the city on June 1, 1933, was $133,595,995," he said, "while today it is $86,802,887. The city had to pay 6 per cent interest on bonds issued in 1933; on Jan. 1 of this year the rate of interest was 1¾ per cent."

Condemns Spending for Court.

Arvey condemned the system which requires the council to appropriate funds for the board of election commissioners and the Municipal court with whose duties the council has nothing to do.

"Here is an item of approximately $5,000,000," Arvey said, "on which the council is in the position of spending money with its hands tied."

A preamble to the budget, aimed at economy, read that in the case of vacancies which occur the heads of departments may use their judgment on whether to fill the vacancies or save the salary money.

Ald. Paul H. Douglas [5th] proposed an amendment by which no vacancies were to be filled except on order of the council finance committee. Several aldermen objected that this could result in undue pressure being put on committee members, and the preamble remained unchanged by a vote of 49 to 1.

Voting Machines Proposed.

On motion of Ald. James J. McDermott [14th] an addition of $1,000 was made to the appropriation for the judiciary committee to enable the committee to push legislation permitting a Chicago referendum on installation of voting machines here. Ald. McDermott contended the machines would bring a saving of $500,000 a year.

Ald. John S. Boyle [16th] introduced a resolution requesting the extension of the Englewood branch of the elevated lines from 63d and Loomis streets to the Chicago airport. It was referred to the local transportation committee.

MAYOR APPOINTS 11 MEMBERS OF PLANNING GROUP

Mayor Kelly last night announced the appointment of 11 men to the Chicago Plan commission. The appointments, which were approved by the city council, are as follows:

For 4 years—Col. A. A. Sprague; Ray McCarthy, real estate man and chairman of the Garfield Park Business Men's association; Morton Bodfish, executive vice president of the United States Building and Loan league.

For 3 years—Peter Verschuur, editor of the Austinite; Elmer Stevens, State street merchant; Frank J. Rathje, president of the Chicago City Bank and Trust company.

For 2 years—Merle J. Trees, president of the Chicago Bridge & Iron company; Arthur G. Erdmann, president of the Bell Savings and Loan association; Ralph Budd, president of the Burlington railroad.

For 1 year—James E. Bulger, Chicago Motor club, and Albert H. Veeder, attorney.

STEAL $180 AND RARE COINS.

Burglars last night broke into the home of Spiros Georgacopulos, 3049 Grace street, a grocer, and stole $180, a revolver, radio, and a coin collection valued at $50.

Mom! Have you heard what Mrs. Snyder's does to thundering herds?

It silences them. It takes little tykes and tykesses and stills them down quiet. It takes gleams from pirates' eyes and puts kitten smiles there. It takes tads and tadesses and *makes them into lovelies* . . . . when you have a box of *Mrs. Snyder's* for them.

OUT OF TOWN CUSTOMERS SEND ORDERS TO MRS. SNYDER'S MAIN SHOP 119 N. WABASH AVE., CHICAGO

BRILLIANTS. Everlasting favorites with the very little tads (and with you and Dad, too!) . . . in a dozen luscious flavors, orange, lime, cinnamon, butterscotch . . . and many others!

50c per pound

Dad . . . bring the *whole* family for DINNER at B/G tonight; watch them *sink* into the depths of *delight* with *smiles* . . . eating *appetizing*, complete and *generous* dinners at fair LOW prices. Hi ho! the steaming cups are BOTTOMLESS.

THE B/G BOTTOMLESS Cup

© 1938 B/G Foods, Inc.

BETTER ENGLISH

In the unique and practical course, "Better English and Better Speech," illustrated lantern slides, novel class drills, and the dynamic personality of the famous teacher, J. Manley Phelps, assure you of 12 weeks of inspiring education. The cost is low. Pay but $2.50 down. Enroll now. Write or Call

J. MANLEY PHELPS
185 N. Wabash Ave. Central 2620

City Finance

(Story in adjoining column.)

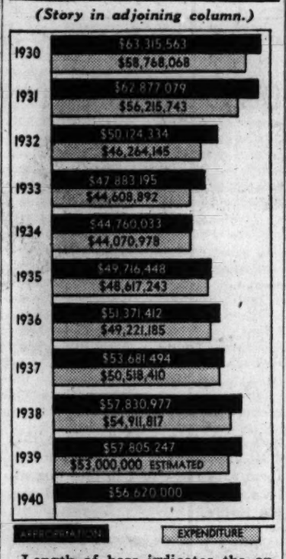

Length of bars indicates the appropriations and expenditures for the city corporate budget in the past decade. The 1939 expenditure total is estimated because all have not yet been recorded, and the 1940 appropriation total is approximate.

300 LEAVE JOBS IN ARMOUR PLANT DURING DISPUTE

Three hundred workers in the hog killing plant of Armour & Co. left their jobs yesterday morning.

Officials of the Packing House Workers' union, an affiliate of the Congress of Industrial Organizations, said the men walked out spontaneously, without a strike call, because of several grievances. The union leaders said the chief grievance was that the number of hogs to be slaughtered daily had been increased.

Company spokesman said the workers announced they had grievances and demanded that they be settled at once, altho there is an agreement between the company and the union that grievances shall be submitted after working hours. The company refused to attempt an immediate settlement, the spokesmen said, and the men left. Both sides expressed the belief that work would be resumed today.

SCHOOL HEAD PUT ON FT. DEARBORN MEMORIAL BOARD

William H. Johnson, superintendent of schools, was made a member of the Fort Dearborn memorial commission by city council action last night. The commission submitted a report recommending that the Michigan avenue bridge be renamed the Fort Dearborn bridge, and that various streets and squares in the neighborhood of the site of the fort, just south of the bridge, be renamed in honor of the heroes of the Fort Dearborn massacre. The proposals were referred to the committee on streets and alleys, of which Ald. Bryan Hartnett [12th] is chairman.

NO-UNION VOTE HELD A TRIBUTE TO EMPLOYER

But Shoe Manufacturer Is Too Ill to Know It.

BY WILLIAM FULTON.
[Chicago Tribune Press Service.]

Binghamton, N. Y., Jan. 11.—One man's life and good works pervade the upper reaches of the Susquehanna river valley here where employés in the great Endicott-Johnson Shoe corporation this week voted five to one against unionization of their plants. That man is George F. Johnson, 82 years old, chairman of the company.

Taken under the auspices and edict of the National Labor Relations board, the referendum is almost universally interpreted as an overwhelming vote of confidence in the half century record of management by the man whom the workers call "George F."

"George F." built 29 shoe plants and tanneries in the valley towns of Binghamton, Johnson City, Endicott, and Oswego. He poured millions into hospitals, free medical service, parks, recreation centers, schools, workers' homes, clam bakes, and better working conditions. His employés enjoyed one of the first profit sharing plans in the country.

Wrapped in Swirling Blizzard.

Tonight Johnson is lying critically ill with pneumonia in his modest white frame house down a side street in the nearby town of Endicott while the countryside he named the "Ideal Valley" is wrapped in a swirling blizzard.

Members of the family described his condition as "desperate" and said he was too sick a man to "comprehend" the meaning of the vote among his workmen.

That vote climaxed two years of intensive effort by both the American Federation of Labor and the Congress of Industrial Organization to unionize Endicott-Johnson. The result was: 1,612 votes for the A. F. of L. Boot and Shoe Workers' union; 1,079 for the C. I. O. United Shoe Workers of America, and 12,693 against joining either union.

Workers Celebrate Victory.

Yesterday over the protests of foreman and plant officials the workers took a day off and danced and paraded about the streets in celebration of their "victory."

George W. Johnson, son of "George F." and president of the corporation, left his father's bedside tonight for an interview in the library of his home. The vote, he declared, spoke more eloquently than he could. It bespoke the loyalty of the workers, their faith and confidence in the way "George F." had handled affairs thru the years. He talked in detail of his father's accomplishments.

"There's nothing I can say about the election," remarked the younger Johnson. "The workers thru their vote have said it all." He said he had admonished the employés—before the ballots were counted—to forget about the whole matter and go back to work "with the idea of trying to make better shoes and sell more of them."

Meanwhile, there were vague rumors floating about of reprisals that would be taken by the defeated union leaders. One report was that they would protest the vote on the grounds of "coercion." This was based on the fact that hundreds of Endicott-Johnson people had gone to the churches to pray for the recovery of "George F."

An explanation of the prayer services was offered by William H. Hill, president of the Binghamton Sun. Hill said the elder Johnson had contributed so heavily to the churches of every denomination in the area that few, if any, were in debt and it was only natural for clergymen to pray for their benefactor.

Scoffs at Sympathy Shown.

Frank McGrath of New York, C. I. O. organizer, pointed to reports in the papers that the elderly industrialist had passed the pneumonia crisis and had a chance for recovery in delivering a scoffing attack at the display of public sympathy.

"What do you think about that," McGrath was quoted as saying. "Men 82 years old don't recover from pneumonia. He certainly can hoodwink the people."

There were no reprisals planned by the company altho townspeople as well as the officials and many of the workers were wrought up as a result of the two year battle. Townspeople were angered over the character of some of the union organizers who descended upon the community.

One of the C. I. O. supersalesmen was Powers Hapgood, a labor agitator with a long record of radicalism and an alleged communist. On the A. F. of L. side was Ben Berk of Brooklyn, an international organizer.

Attacks Against Johnsons.

The union leaders published two weekly newspapers filled with the most vituperative and libelous [in the opinion of local lawyers], charges against the Johnsons.

"We have made some mistakes in judgment in the past, no doubt," said one company official, "but these people would take such instances and magnify them a hundred times. Then they would go up and down the valley haranguing the employés and asking them to join up on the basis f these fabricated charges."

One workman said he voted against joining because he didn't want to be dictated to by "a bunch of racketeers." Another declared he cast a negative ballot because he didn't want "to be clipped for dues and special assessments and have some leader in Washington call a strike whenever he felt like it."

An unexplained mystery about the election was the manner in which it was brought about. Some leading citizens said that herein is a fertile field for NLRB investigation, but no one in these parts appears very hopeful such an inquiry will be initiated.

20,000 Johnson Employés.

There are about 20,000 Endicott-Johnson employés engaged in the manufacture and sale of 175,000 pairs of shoes and all kinds of footwear daily. Sales people, clerical help, and employés in several other classifications were excluded, leaving about 18,000 eligible to vote.

Berk reported to the NLRB that 9,000 eligible workers had signed petitions signifying they wanted to join a union and have it represent them in collective bargaining. Since this was half of the eligible employés the NLRB requirement was met and the election was ordered. It might be pointed out the company never objected to the election.

Then when the day of final reckoning came last Tuesday there were only 2,691 workers who registered in favor of unions, either C. I. O. or A. F. of L. What happened to the other thousands who presumably signed petitions?

It appears the union arguments never got to first base or even half way to first base because of the good deeds of "George F." That was the real reason for the union defeat.

Never Went to Europe.

The elder Johnson was born near Plymouth, Mass., and began his career "treeing boots," or polishing and finishing shoes at the work bench, according to his son. "George F." continued to be a shoemaker thru life, altho he guided the company here from humble beginnings to a 36 million dollar corporation, one of the largest footwear concerns in the world.

It is a commentary on the makeup of "George F." that he never took a trip to Europe and had spent most of his life here in his "ideal valley."

Strewn thru these valley towns and dotting the hillsides are 2,500 homes "George F." helped build for his workmen, and it is said he never is happier than when he can go to one of the dwellings and participate in a "mortgage burning party."

Lend Workers Money.

It is the policy of the company to lend the workman the money to build his home at 3 per cent—and this is 3 per cent on the unpaid balance which is chiseled down week by week. There never has been a foreclosure. During slack times the company has declared a moratorium on mortgage payments by workmen whose compensation has been temporarily reduced.

Endicott-Johnson inaugurated an employé profit sharing plan in 1918. When the company's obligations, including dividends and taxes, have been met each year and there is something left that is distributed equally among the employés.

The charwoman on the back stairs, the office boy, and "George F." share alike along with the tanner cutter, stitcher, laster, treer, finisher, packer, shipman, and truckman. The biggest surplus checks were in 1925, when the average wage of the E. J. worker was $1,309 for the year. That year the bonus for each amounted to $255.44.

Operates Five Hospitals.

Endicott-Johnson operates five modern, fully equipped hospitals and clinics. When business permits the company foots the entire bill for all medical service, and this includes not only the workman but his wife and children as well.

The workers have their own sick relief organization, into which they contribute 25 cents a week and draw $12 a week for 10 weeks when ill. There also are vast recreational facilities, free legal service, company restaurants, workers' markets, libraries, and garden plots, to mention only a few of the benefits.

In 1931 thousands of people gathered in Binghamton to celebrate the 50th anniversary of "George F.'s" arrival in the city. On that occasion he said, "For anything that I may have done I have been more than repaid by the smiles of children."

CHARGES NLRB BARS TESTIMONY CIO UNION FIGHTS

House Inquiry Attorney Cites Sorg Paper Case.

Washington, D. C., Jan. 11 (AP).—Counsel for a house investigating committee contended today that the labor board had closed the door to belatedly offered testimony which was objectionable to a C. I. O. union, altho in other cases it had taken pains to obtain new information after formal hearings had been concluded.

Edmund M. Toland, the attorney for the committee, directed its attention to the board's action in upholding the United Paper Workers [C. I. O.] as bargaining agent for employés in both plants of the Sorg Paper company at Middletown, O., and in dismissing a petition by an independent union for certification as bargaining agent for employés in the company's bag division.

Memoranda from the board's files showed that, after a hearing had been conducted on the C. I. O. union's petition for certification as the bargaining agent in both plants, the company requested that the board admit in evidence a petition signed by a majority of the employés in the bag division, requesting that they be treated as a separate unit.

No Chance to Cross-Examine.

Julius Holzberg, counsel for the C. I. O. union, objected on the ground that he had had no opportunity to cross-examine the bag plant employés, and Philip G. Phillips, regional director for the board at Cincinnati, expressed the opinion that precedent of a respondent introducing evidence after a trial was "a dangerous one," altho asserting that he thought there actually was no harm in receiving the petition "because I don't think that it could change the situation."

Toland said that the board refused to admit the petition in evidence, dismissed the independent union's petition and, after an extremely close election, certified the C. I. O. union as bargaining agent for employés in both plants.

Evidence on the conduct of this case was developed after the committee had looked earlier into the board's action in obtaining additional information in two cases after formal hearings had been conducted.

Review Attorney for Board.

Miss Fannie M. Boyls, a review attorney for the board, said the hearing record regarding a complaint brought by the United Automobile Workers against the Schwarze Electric company of Adrian, Mich., had been one of the most poorly developed that she had ever read, and that the board had directed her to try to obtain a stipulation between the company and the union, supplying additional information concerning the seniority of the employés.

In addition to writing for the stipulation, she said in response to questions, she also requested information—not to be included in the stipulation—as to the number of employés who had been reinstated since the hearing in the case.

C. I. O. attorneys represented the United Automobile Workers in this case, in which the board ruled that there had been a company dominated union and discrimination against employés for union activity.

Calls Question Too General.

Chairman Howard W. Smith [D., Va.] of the committee inquired:

"In your opinion, is a court or board acting in a judicial capacity ever justified in going outside the record of a case for information without reopening the case and giving all parties notice?"

Miss Boyls replied that the question was so general she felt she could not answer.

"In some instances," Smith continued, "it might be appropriate for a judge or a board to consider outside evidence?"

"Under some circumstances, yes," she replied.

Defends Actions

(Story in adjoining column.)

[Associated Press Wirephoto.]

Miss Fannie M. Boyls, a review attorney for National Labor Relations board, who told house committee about her conduct in dispute between C. I. O. union and Michigan concern.

MARSHALL FIELD & COMPANY

Every bath and bedroom rug in stock specially priced

JANUARY SALE OF TUFTED RUGS

SPECIAL FEATURE

Over 1,500 manufacturers' samples at amazingly low prices

$3.50 $3.95 $4.95

24x48 inch size in 3 qualities

Thick, pre-shrunk (maximum shrinkage, 2%) cotton rugs, luxuriously woven with rich, plump tufts on heavy canvas backs. Washable, of course! And available in deep or pastel colors to match or contrast with any decorative scheme. This purchase includes many sizes of rugs at definite savings.

Third Floor, Middle, Wabash

MARSHALL FIELD & COMPANY

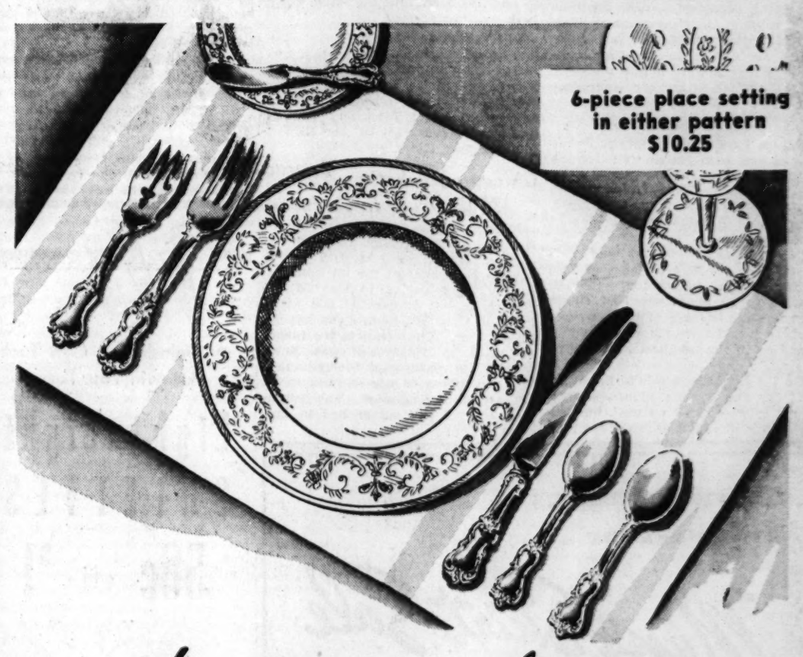

6-piece place setting in either pattern $10.25

Lowest prices we know of

for this weight and quality of

STERLING SILVER FLATWARE

- Two exquisite patterns to choose from
- Both are heavy weight and very substantial
- Both have luxurious, satiny finishes
- All regular pieces are available at all times
- Both patterns are only at Field's in Chicago

Set of Six:		Serving Pieces, each:	
Teaspoons, regular	$7.00	Tablespoons	$3.33
Teaspoons, heavy	8.50	Gravy ladles	4.50
Dinner knives	16.00	Sugar spoons	2.00
Dinner forks	17.50	Butter knives	3.00
Dessert knives	14.00	Cold meat forks (small)	4.00
Dessert forks	14.50	Cold meat forks (large)	6.50
Salad forks	10.50	Jelly servers	2.00
Butter spreaders	8.50	Pie servers	4.00
Dessert spoons	14.00	Tomato servers	4.75
Cream soup spoons	12.50	Steak sets	6.50
Coffee spoons	5.00	Cheese servers	2.75
Oyster forks	6.00	Lemon forks	1.50

ROMAINE

MARLBOROUGH

First Floor, South, Wabash
Also Evanston and Oak Park

CONVENIENT CREDIT

GUARANTEED SATISFACTION

ABSOLUTE CLEARANCE

OF ALL 1939 SUITS & OVERCOATS

Unrivaled quality-unrivaled value because all 1939 stocks must go regardless of former costs or replacement costs

$45 and $50
1&2 TROUSER SUITS & OVERCOATS
reduced to
$38.50
Guaranteed lowest price of the year

$35 and $40
1&2 TROUSER SUITS & OVERCOATS
reduced to
$28.50
Guaranteed lowest price of the year

$60 $65 $75 QUALITY OVERCOATS REDUCED TO $48.50

$55 & $60 1 & 2-TROUSER SUITS REDUCED TO $48.50

$75 $85 $95 $100 $115
Hickey-Freeman LUXURY OVERCOATS
$69.50
GUARANTEED LOWEST PRICE OF THE YEAR

$65 $75 $85 $95
Hickey-Freeman RICH LUXURY SUITS
$59.50
GUARANTEED LOWEST PRICE OF THE YEAR

$55 and $60
Hickey-Freeman RICH LUXURY SUITS
$48.50
GUARANTEED LOWEST PRICE OF THE YEAR

Other famous makes of clothes included in this great sale

Kuppenheimer—Wall St.—La Salle—Cromwell and Kentbridge clothes—all famous for quality—all famous for style—all included in this great money-saving event

163 sizes and proportions to fit every figure up to 56 long stout

$125 SEDAN MONTAGNAC OVERCOATS $97.50

A special selling of
ANCUNA OVERCOATS
for high school fellows
$29.50
Sizes 33 to 38—3rd floor

$20 $22.50 $25
2-TROUSER SUITS
for high school fellows
$16.50
Sizes 12 to 22 years—3rd floor

Young men's suits—entire 4th floor

Men's suits—entire 2nd floor

Overcoats for men and young men—entire 6th floor

2 hours free parking at the Palmer House garage—Quincy near State—with every purchase of $1 or more

MAURICE L ROTHSCHILD

MINNEAPOLIS — *State at Jackson—Chicago* — ST. PAUL

Marshall Field & Company
presents here each day observations intended to be of value to those it seeks to serve.

DO YOU KNOW CHICAGO'S AUTHORS?

By CALEB

AND HAS Chicago — someone asks — been solely a glorifier of buying, building, selling, toiling, and otherwise expanding its mighty business girth? A mere colossus of rails and ships, dizzy towers and roaring streets? A shaper of vast civic dreams—a doer of great industrial deeds *only?*

Not at all! On the contrary, Chicago has graven into the national literature of the last generation a mark that is probably broader and deeper than the average running reader has any notion. Half a hundred names, of which a dozen or more are world-known, identify the city's caliber in terms of great writers; makers of enduring poetry and impressive prose.

To gauge your own familiarity with the people behind Chicago's literary reputation, try supplying the full names in any alphabetic list of final ones. Whether it reveals your lack of knowledge or not, it will certainly remind you that the "Windy City" has wielded, in the affairs of the past two decades, a potent pen as well as a doughty commercial truncheon.

Under *A* appear Adams, Ade, Aldis and Anderson. *B* gives us Barnes, Beach and Bodenheim—*C*, Cohen and Cheney—*D*, Dell, Dos Passos, Dillon, Dreiser and Dunne—*F*, Farrell, Ferber, Field and Fiske—*G*, Gunther—*H*, Hackett, Hecht, Hemingway, Herrick—*K*, Kantor and King—*L*, Lardner, Latimer, Lewis, Levin and Lindsay—*M*, Masters and Monroe. . . . Have these, by any chance, stimulated your recall of the missing names?

Then try *N*, where we have Nesbit, Norris and North. Or *O*, with O'Brien. Or *R*, with Roberts. Certainly *S* is suggestive: for here are Sandburg, Sarett, Sheehan, Strobel and Starrett. Last come *T*, with Tietjens and Taylor; and *W*, with Wescott, Wilder, Winslow and Winters . . . and even this incomplete roster, as thousands of readers will attest, represents both great fiction and great poetry, without which American literature would be surprisingly poorer than it today is.

All of which proves that, in our world's biggest young city, *belles lettres* have flourished along with the sterner pursuits of trade. The verve, vigor, adventure and vicissitudes of a huge metropolis growing prairieward and skyward beside a vast inland sea, have flourished infinite riches for the writer as well as the builder—and much that is stalwart and permanent in the world of print owes its existence wholly to the existence of Chicago herself. In our own book section are many titles, the authorship of which lies somewhere in the list above.

• • •

This article may be reproduced in whole or in part only on written consent from
Marshall Field & Company
1300

QUIZ OF GARAGE OWNERS PUSHED IN GOON KILLING

Civic Group Pledges Fight to End Terror.

Capt. Patrick O'Connell of the Town Hall police station last night was investigating a story purporting to shed new light on the inner workings of Affiliated Garages of Chicago. This is a garage owners' association which has been under scrutiny by the police and State's Attorney Courtney in the labor goon slaying of Marinus Hvid.

Capt. O'Connell said a former president of the association, which expelled Hvid last March, asserted that the association's income is nearly $50,000 a year, more than twice that previously estimated. This garage owner declared that Emil Mermall, the executive director, has absolute power to spend 95 per cent of the funds.

Meanwhile, the citizens' committee formed in response to aroused public sentiment over the Hvid murder, met and pledged intensified effort to drive out labor terrorism in Chicago. Eight members of the committee will confer with Mayor Kelly today on means of eliminating racketeering and violence.

Day Talk to Grand Jury.

The former president who told of the administration and finances of Affiliated Garages is Otto E. Schmidt, owner of a garage at 2700 Lehmann court. He will be questioned further today by Capt. O'Connell and may be taken before the grand jury in the afternoon.

Schmidt was elected president when the association was formed in November, 1937. He served until last November. He said he did not run for reëlection because of outside business interests, but another spokesman for the association said Schmidt was disappointed because he was not chosen again.

B. B. Adams was elected president. Schmidt is still a director of the association.

It was while Schmidt was president that Hvid was expelled from the association because he failed to pay a $75 fine imposed for storing a car removed from the garage of another association member.

Union Strike Follows.

A few days later the Auto Livery, Chauffeurs, Taxicap Drivers and Garage Helpers' union called a strike at Hvid's garage at 3514 North Halsted street and picketed the place until Hvid was fatally slugged on the night of Dec. 27.

Schmidt said he never had met Hvid and was not present at the executive board meeting when Hvid was fined.

"Do you know whether Mermall was paying the expenses of the picketing of Hvid's garage?" Schmidt was asked. [These expenses amounted to $4,000.]

"I won't answer that question until I'm put under oath or until the proper authorities demand information along that line," Schmidt replied, according to Capt. O'Connell.

Schmidt said that while he was president he was dissatisfied with the administrative setup which allowed him to be an officer in name only and vested all real power in Mermall and the executive board.

Never Knew of Finances.

"In all that time," he said, "I never saw a financial statement from Mermall. He had a contract under which he had to turn back only 5 per cent of the annual income to the association and he could spend the rest for organization work and his salary."

Earlier this week Mermall told the state's attorney's office that the association's annual income was $21,600. His salary was $5,200 yearly, he said, $9,000 went for his own expenses, and the remainder went for rentals, promotional work, and the salaries of three employés.

"Those figures aren't correct," Schmidt asserted, according to Capt. O'Connell. "The association has 350 members, and their dues range from $5 to $25 a month, depending on the location of their garages and their storage space. The dues average about $10 a month per member, and this would give an annual income of $42,000. Fines imposed on members for rule infractions and profits from the association magazine would bring the yearly revenue to nearly $50,000. I never voted to pay Mermall $100 a week salary, and I don't know how he decided on that figure."

Assails Jail Record.

After a closed meeting of the 30 directors of Affiliated Garages last Tuesday it was announced Mermall had been given a unanimous vote of confidence.

"I was at the meeting, and that's not true," Schmidt said. "I didn't vote my approval. I pointed out that it was not lending the association any dignity to have a man in office who had served time in jail."

It was disclosed by the state's attorney's office on Monday that Mermall served 10 days in jail in 1932 after pleading guilty with four others to a conspiracy to defraud the Checker Taxicab company thru a false accident claim.

Others present at the directors' meeting said last night that Schmidt had a personal grievance against Mermall and that Schmidt was disgruntled because he, too, had been fined $75 for taking a customer away from another association member.

Tells of Accounting.

O. A. Finholt, an auditor, and William Cohen, former head of the Illinois Garage Owners and Operators' association, were questioned yesterday by Assistant State's Attorneys William Crawford and John Long. Finholt said his examination of the books of Affiliated Garages in 1938 and 1939 showed that Mermall had withdrawn $14,120. Mermall has stated he used the money for expenses, but has not presented a detailed accounting.

Cohen said that his garage owners' group, which had 75 members, had voted in 1937 not to join Affiliated Garages but joined in 1939 after being told that was the only way to get a blanket hours and wages agreement with the garage helpers' union.

Another garage owner, whose name was not disclosed, told the prosecutors he was expelled from Affiliated Garages in 1938 for cutting prices. This was followed by a union strike and picketing at his place. He appealed to Mermall and had to pay a $150 fine and raise his employés to union scale wages before the strike and picketing ended, he said.

Civic Leaders Act.

The citizens' committee, consisting of more than 75 business, civic, educational and church leaders, met yesterday in the La Salle hotel. Their antiracketeering campaign was initiated last week by the All-Chicago Council of the Chicago Association of Commerce.

Frank A. Hecht, chairman of the All-Chicago council, read a statement of the group's position which was approved unanimously.

"It is the conviction of these representatives," the statement said, "that the overwhelming majority of labor groups and business men are, in such occurrences as the Hvid murder, victimized and outraged. It appeared to them certain that in the practices employed, criminal underworld elements played a part.

"These representatives record their intent to support the authorities in a thoro and impartial investigation and in the prompt application of justice to all those involved in this crime. Equally important is a mutual and sincere coöperation between business and labor in discovering the basis for such impositions upon legitimate business and labor interests. Until such atrocities as the Hvid murder can no longer occur the full possibilities of this great city cannot be realized."

Meet with Mayor Today.

The committee which will meet with Mayor Kelly today is composed of Hecht, Merle C. Trees, vice president of the Chicago Bridge and Iron company; Gen. Robert E. Wood, chairman of Sears, Roebuck & Co.; Newton C. Farr, president of the National Association of Real Estate Boards; James S. Knowlton, president of the Stewart-Warner corporation; Floyd E. Thompson, former chief justice of the Illinois Supreme court; Leverett S. Lyon, chief executive officer of the Association of Commerce, and Fred L. Virkus, head of the Illinois division of the Small Business Men's association.

REALTOR'S WIFE DIES.

Belvidere, Ill., Jan. 11 [Special].—Mrs. Jenny Appelgren, 69 years old, wife of Charles Appelgren, real estate dealer, died last night. She was a native of Sweden.

Murphy Defends Sitdown Policy Before Senate Group

[Chicago Tribune Press Service.]

Washington, D. C., Jan. 11.—Attorney General Frank Murphy, President Roosevelt's latest nominee for the United States Supreme court, told a senate judiciary subcommittee in effect today that enforcement of the law against the Michigan sitdown strikers in 1937 might have produced a revolution.

Senator Edward R. Burke.

After Murphy had defended his conduct as governor of Michigan in the sitdown strike crisis in the automobile industry, the subcommittee headed by Senator Edward R. Burke [D., Neb.] unanimously approved his nomination for the Supreme court. The full judiciary committee is expected to act upon the nomination on Monday.

Questioned by Senators.

Murphy was questioned briefly as to his conduct during the communist led sitdown strike of the C. I. O. auto workers union. During that crisis he forced the officials of the General Motors corporation, in the name of the President of the United States, to negotiate while the sitdown strikers held possession of their plants. Later, he refused to permit enforcement of a Circuit court order calling for the eviction of the strikers.

Murphy's explanation today was similar to the defense he gave a year ago when he was appointed attorney general.

"We went thru seven months of social upheaval," he said. "The differences were harmonized. That was the objective that I had—not to let extremists throw us into revolution.

"I used what I thought was the American method—the method of reason in trying to reach a settlement."

"You didn't favor force by either strikers or employers, but sought to compose differences by negotiation?" asked Senator Warren R. Austin [R., Vt.].

"Yes," said Murphy. "I had all the facts. I was the chief executive of the people and I tried to speak for all of them, not one side or the other. I had just one objective—not to let blood flow, to save our people from wild, revolutionary behavior.

"I had the feeling that an irresponsible act on my part might easily have thrown these people involved in the strike into revolution. There were extremists on both sides who wanted violence. There were revolutionists involved. There were thoughtless people on the other side who wanted the troops brought in and who would have let a massacre occur."

Quizzed by Connally.

Senator Tom Connally [D., Tex.] ascertained to his satisfaction that Murphy believes in the doctrine of judicial review, the power of the Supreme court to hold acts of congress and of state legislatures unconstitutional.

"I believe that it has the power and should exercise it with great discretion," Murphy said.

Chairman Burke put Murphy on record with what amounted to a promise not to participate in the rehearing by the Supreme court of an antitrust conspiracy case prosecuted under his administration as attorney general. This was a mandamus action brought by the government after Federal Judge Patrick T. Stone at Madison, Wis., had set aside a jury verdict of guilty against certain oil company officials charged with conspiracy to violate the antitrust laws.

Judge Stone Upheld.

Judge Stone held that the evidence did not support the verdict. The Circuit Court of Appeals at Chicago upheld Judge Stone in denying the government's petition for a writ of mandamus, which challenged the judge's power to set aside the verdict.

The circuit court was upheld by an equally divided Supreme court, in the absence of the late Justice Pierce Butler, who died subsequently.

Senator Burke called attention to newspaper reports that the department of justice would request a rehearing of the case by a full court. Murphy said he was not familiar with the matter but that, if he felt disqualified, he would "lean backward" to avoid any impropriety.

QUIZ OF MURPHY RAISES SITDOWN STRIKE ECHOES

I. C. C. Criticisms of State Authorities Recalled.

Detroit, Mich., Jan. 11 [Special].—Echoes of the sitdown strikes of 1937 were heard here today following Attorney General Frank Murphy's defense of his policies as governor of Michigan. Murphy appeared before a senate subcommittee which approved his nomination to the United States Supreme court. The senate judiciary committee is expected to act on the nomination Monday.

Interest was renewed in a finding of the Interstate Commerce commission that unreasonable demurrage charges had been collected from the Chrysler corporation on cars forcibly held within its plants during the strike of March 8 to April 6, 1937. The commission awarded reparation. [Demurrage is rental assessed for holding a ship or railroad car beyond the time specified in tariff rates.]

Recall Murphy's Action.

In the course of a factual narrative of the strike the commission report spoke of a court order issued by the late Judge Allan Campbell, on March 19, 1937, calling for the arrest of 6,000 sitdowners holding the Chrysler plant.

"The constituted state authority failed to act under the court's order," the report stated, "and on March 25, under an arrangement with the strikers, the Michigan state police took control of the gates and prevented the use of the plants."

It was recalled here today that in the 1938 election, in which Gov. Murphy was defeated for reëlection, a main issue was the governor's attitude in the sitdown strikes, and his indorsement by the communist party.

Assail Excess Charges.

The Chrysler corporation, in the case before the commerce commission, assailed demurrage charges assessed by the New York Central railroad on cars at its plants during the strike. On 687 cars outside the plants, $37,800 in demurrage was collected. On 426 cars inside the plants the demurrage was $58,052, a total of $95,852. These charges were based on a rate of $2 a day for the first four days after the expiration of two days' free time, excluding Sundays and legal holidays, and $5 for every day thereafter.

The commission held that during the sitdown strike period, when the company had no control over its plant, the charges were excessive on cars within the plants to the extent of $1.20 a car per day impoundage.

Story of the Strike.

In its narrative of what happened in the strike the commission's decision, which was dated last Oct. 17, said that for several days before March 8, 1937, representatives of the United Automobile Workers of America [affiliated with John L. Lewis' C. I. O.] had been in conference with the Chrysler company.

"The Chrysler corporation did not immediately accede to the union's demands," the finding said, "and the union, between 1:15 and 3 p. m. on March 8, seized the several plants of complainant, and locked, barricaded, and guarded the gates. Nonunion employés were at first forcibly kept within the plants, altho later allowed to leave; in some plants complainant's protection force was ejected; in others the force was practically imprisoned; and in other plants they were allowed to continue their rounds of inspection accompanied by strikers.

Change in Trends.

"While strikes have, for a long time, been called by labor in attempting to accomplish its desired ends, they have heretofore left the property in possession and control of the employer. The activity of the strikers seldom exceeded the more or less effective picketing of the property. The strike in complainant's plants was among the first in this country that involved the taking over of the property by force, and the forcible ousting of the management, now commonly called the 'sitdown strike.'

"This occupation of the plants by the striking employés continued until March 25, altho complainant, within 48 hours after the strike was called, sought and secured a mandatory injunction which directed the strikers to vacate the plant by 9 a. m. on March 17; the strikers refused to comply, and on March 19 the court ordered the arrest of those holding the plants."

The report says the "constituted state authority" failed to act under the court's order, as quoted above, and on March 25, the state police took control of the gates and prevented use of the plants.

'On April 6," it continues, "an agreement between complainant [the Chrysler corporation] and the union, was signed, the state police withdrew and possession of the plants was returned to complainant."

Finding on Demurrage.

The finding says demurrage charges on cars were applicable; on cars outside the plants they were not unreasonable, but on cars inside the plants during the sitdown strike, "the period in which complainant was dispossessed of its plant and thus without power to release the cars" the charges were not reasonable.

"The condition of a breakdown of law and order," it said, "must be considered as general in its nature. If the occurrence at Detroit had not been marked by forbearance on the part of complainant, the results in violence would have immediately affected the whole community; and it is impossible to say how far the results would have extended. It was of no advantage to the automobile company, pecuniary or otherwise, to have cars held in the condition they were in."

PEORIA WOMAN DIES AT 85.

Peoria, Ill., Jan. 11 [Special].—Mrs. Margaret Elizabeth Finney, 85 years old, mother of May Finney, treasurer of the Peoria Star company, died today. She had been a resident of Peoria for 45 years. Funeral services will be held Saturday afternoon.

WIDOW OF SLAIN LABOR LEADER WILL SUE UNION

New York, Jan. 11 [Special].—Another of New York's unsolved murder cases was revived today with the announcement that the widow of R. Norman Redwood, mysteriously slain leader of the Sandhogs [tunnel workers] union, will sue his union for death compensation.

The widow's suit, opening the way for a new investigation of the three year old mystery, will charge that Redwood was killed on duty and that local 102 of the Sandhogs' union, under whose supervision he was employed, was financially responsible. Local 102 has since been merged with local 147, but that does not affect the status of Mrs. Redwood's legal claim, her attorney, Sinclair Robinson, said today.

Redwood was shot to death in the driveway of his home in Teaneck, N. J., on the night of Feb. 19, 1937, at a time when his union was striking on a New York City subway construction job.

CLEAR-AGAIN
HEAD COLD TABLETS
Unqualified, Satisfied Relief
in 5 Hours
or Money Back GUARANTEED
25¢

Chas. A. STEVENS and Co.
State near Washington • Chicago's largest store for Women

Artistry in its details . . .
talent in its becoming lines

Our Dressy New Suit Dress

Your heart will skip with pleasure over the sophisticated simplicity of this beautifully tailored, lightweight wool Suit Dress. Its jaunty jacket, after Robert Piguet, fits snug and slim at the waist . . . and you wear it buttoned at the center, with its double-breasted front worn open. Beneath, a smooth White rayon crepe blouse is attached to the flattering swing skirt . . . and a dashing note is added with a bright red belt! Sizes 12 to 20 in Black or Navy. We think it's "one in a million"—do try it on today!

39.95

STEVENS DRESS SALON
Open 9:45 to 5:45
4TH FLOOR

Chas. A. STEVENS and Co.
State near Washington • Chicago's largest store for Women

It's young, new, individual
. . . and we named it

The "Turk" . . .

Why? Because it's a jaunty tie with a swank new heel that looks like a half-moon . . . as smartly individual as your custom-made tweeds. Here's a Shoe with the easy comfort of a bedroom slipper! In Black, Blue, Grey or Red Suede with Black and White Java Lizard . . . and Beige with Beige Ring Lizard. All of them piped with Black, Red or Beige leathers. See it on your foot today . . . you'll adore our new "Turk."

12.75

STEVENS SHOES
Open 9:45 to 5:45
1ST FLOOR

SINCE 1867
SPECIAL!
Friday and Saturday Only

January Clearance—
10 Diamond Wedding Ring.
Regularly $30
Natural or White Gold
$17.50
$1.00 A WEEK

10 brilliant specially selected Kirchberg Diamonds in a wedding ring mounting of white or natural gold . . . an outstanding January Clearance Value.

Chicago's Reliable Jeweler
KIRCHBERG
106 N. State St.
Open Saturday Eve. Till 9

DINE OUT TONIGHT
SPECIAL
FISH DINNER
Filet of Halibut Marguery
HOTEL ATLANTIC
CLARK AT JACKSON

DOUBLE PURPOSE BIFOCALS
GOLDBLATT'S GREATER OPTICAL VALUES
Complete with Kryptok Bifocal Lenses and New 1940 Frames
$4.65

Featuring the Invisible Reading Seale

Perimetric, Stanton, leaf and octagonal shapes. A wonderful sight aid for near and far vision. Easy terms available. Other Bifocal Glasses to $22.50.

Optical Dept. Directed by Dr. D. M. Appel, O. D. (Not in Our Indiana Stores)

GOLDBLATT BROS.
State St. Store (State-Jackson Van Buren) And all Neighborhood Stores

REGULAR HALF-YEARLY
SALE

HATS Deep discounts prevail in all departments during our half-yearly sale. Sweaters, dresses, coats and accessories—all are yours for a song! Featured is a collection of new sports and tailored hats and turbans, formerly from $5.95 to $10.95—now $3.95

PECK AND PECK

28 S. MICHIGAN AVE. • 660 N. MICHIGAN AVE.
ALSO AT 702 CHURCH STREET • EVANSTON

CARSON'S GAMES, FIFTH FLOOR

Introduce it to your crowd

"CONTACK"

THE NEW PARKER GAME SENSATION THAT'S TAKING THE COUNTRY BY STORM

1.00

Here's the game that's got game lovers going! You score by matching colored and numbered triangles. It's so simple, it's downright hard . . . just *try and beat it.* For 2 to 7 players, or solitaire. Get a set today in our game section!

Junior Edition, 50c
Popular Edition, with counters, 1.00
Club Edition, with large counters, 1.50

CARSON PIRIE SCOTT & Co
Adult Games, Fifth Floor.

Mail and telephone orders filled. Call State 2000.

WHEN SHOULD A CHILD EAT MEAT?

● How is beef quality judged? What vitamins are present in meats?

In "Modern Meat Lore," Mary Meade, Tribune Home Economics editor, gives 63 tested recipes, plus much valuable information about how to buy meat and the importance of this food in the diet. 54 pages, including a recipe index and several helpful charts. Price, 20c; by postpaid mail, 23c.

Get your copy today at Tribune Public Service Offices, 1 S. Dearborn St. and Tribune Tower, 435 N. Michigan Ave. To order by mail, use the coupon below.

OTHER BOOKS BY ARY MEADE

Holidays and Holiday Meals. 64 pages of menu ideas for the various holidays. Price, 20c; by mail, 23c.

Jams and Jellies. Contains 99 recipes for jams, jellies, fruit butters, conserves, marmalades and preserves. 44 pages, completely indexed. Price, 20c; by mail, 23c.

(FILL IN TO ORDER BY MAIL)

Chicago Tribune Public Service Office, 1 S. Dearborn St., Chicago, Ill.

Modern Meat Lore ☐ Jams and Jellies ☐ Holidays and Holiday Meals ☐

Enclosed is $..... in stamps ☐ money order ☐ for which please send by postpaid mail to the address given one copy each of the books I have checked:

Name .....
St. and No. ..... RFD .....
City ..... State .....

CROSSWORD PUZZLE

HORIZONTAL

1. Refer to something repeatedly
5. Surface
10. Turkish title
14. Bad
15. Transportation system (Pl.)
16. Eager
17. Plateau
18. Mountain system
19. Hick
20. Gift
22. Cast down
24. Small rug
25. Born
26. Oiled
30. Setting
34. Knock
35. Vehicle hauled by another
37. Gambling game
38. Maintain
40. Party (Pl.)
41. Relay transportation (India)
42. Enclosed vehicle
44. Earth
45. Feel
46. Full
48. Withdraws
50. Perish
51. Lick up
52. Kneecap
56. Pernicious
60. Having wings
61. Lifeless
63. Part of the neck
64. Cupola
65. Unworldly
66. God of Love
67. Prophet
68. Liberated
69. Toothlike notch

VERTICAL

1. Asiatic herb
2. Old horse
3. Ascend
4. Variety of quartz
5. Farmers
6. Linen scrapings
7. Conjunction
8. Poverty
9. Perfume (Pl.)
10. Unproductive
11. Chill
12. Cuts
13. Grows in years
21. Point of compass
23. Nobleman
26. Clutch at
27. French composer
28. Species of lyric poem
29. Flower
30. Toboggans
31. African antelope
32. Stir
33. Couples
36. International language
39. Brown and black butterfly
41. Intensified
43. Spike
45. Recite metrically
47. Relaxation
49. Happy
52. Stuffs
53. African lily
54. Unexciting
55. Biblical name
56. Kind of cheese
57. Range of food
58. Preposition
59. For fear that
62. Sooner than

PUZZLE OF THURSDAY, JAN. 11, SOLVED

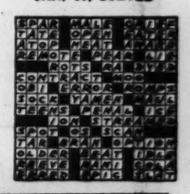

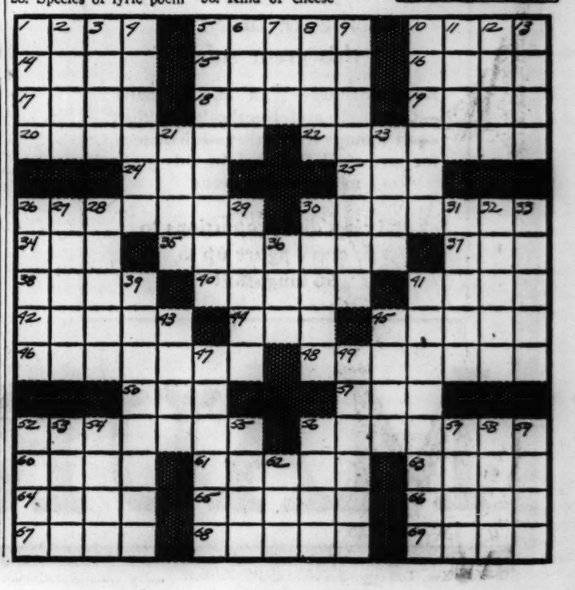

BUTCHERS' UNION PROBES CHICAGO TERROR CHARGES

State Pushes Trial of Two Held in Slugging.

An independent investigation into labor terrorism charged against its Chicago local has been begun by the international headquarters of the Amalgamated Meat Cutters and Butcher Workmen of North America. This was disclosed yesterday in a letter written by Dennis Lane, secretary and treasurer of the international union, which has offices at 160 North La Salle street.

Two business agents of the Chicago unit, local 638, were reported to have been named in true bills by the grand jury Wednesday in connection with the goon slugging last Saturday of Chester L. Mikolajczyk, a butcher's helper.

Denounces Union Brutality.

The letter, sent to Mikolajczyk and turned over to State's Attorney Courtney's office, said the international had been studying the case. Mikolajczyk, who was delinquent in paying union dues, had complained of his treatment to the international headquarters.

"I denounce any kind of brutality in the enforcement of union rules," Lane wrote. "I agree that a man should have a chance to work to pay up his back dues. I agree, too, that a man must first think of feeding his family.

"We will make our own investigation. If we find that union officials are guilty of brutality, we will find the means to eliminate them from union affairs, both as officials and members."

Meanwhile, the state moved to obtain a speedy trial of the accused business agents—John Kopke and Henry Hlavacek. They were reported named on charges of assault with intent to commit murder, assault with intent to commit mayhem, assault with a deadly weapon, and conspiracy to commit all these crimes. They were arrested after Mikolajczyk was attacked in a butcher shop at 2227 South Springfield avenue.

Assistant State's Attorney Morris Meyers, who announced the state's plans for a prompt trial, said: "We are ready to proceed at once. We hope to have a trial date set definitely Monday."

Meyers said that yesterday Joseph Burian, 2513 South Hamlin avenue, a sausage maker, who need not be a member of the meat cutters' union to practice his trade, had been threatened nevertheless.

Forced to Quit Job.

"Last June 22 I got a job in a meat market at 3825 West 26th street," he told Meyers. "I was working as a sausage maker and did not need to belong to the union. A short time after I got the job Kopke and Hlavacek came to the shop and threatened me. They told John Gabriel, the owner, that they would call a strike in the shop if I didn't get out. Gabriel protested, but I told him I would rather quit than cause him trouble."

Meyers said that additional charges of intimidating a worker would be brought against the business agents. The maximum penalty for the offense is a $200 fine.

Pass Thru Chicago

[TRIBUNE Photo.]

Lawrence Tibbett and Mrs. Tibbett at the Illinois Central station yesterday on way west.

Lawrence Tibbett, opera and radio baritone, passed thru Chicago yesterday on his way from New York to California. He is to sing Sunday in San Francisco, and will give concerts subsequently in Los Angeles, Texas, and Florida. He was accompanied by Mrs. Tibbett.

ORDER DELETIONS IF 'CHILDREN'S HOUR' IS TO PLAY

"The Children's Hour" will have the approval of the Chicago censor board if deletions are made in 30 places, it was learned last night. The censors' report, recommending the 30 cuts, was submitted to Police Commissioner Allman yesterday.

Miss Minnie Galatzer, director of the Actors' Company of Chicago, said rehearsals were still in progress last night in a playhouse on the fourth floor at 218 South Wabash avenue.

BALLOTS STORED AT $900 A MONTH, COURT INFORMED

County Judge Edmund K. Jarecki left for Tucson, Ariz., yesterday morning on orders of his physician. For a week he had been confined to his home with a cold. Pending his return, which is expected in a week or 10 days, two election fraud cases in the county court were continued until Jan. 29.

Judge Jarecki and State's Attorney Thomas Courtney were criticized by Attorney Joseph T. Harrington yesterday in his final argument on an injunction suit before Judge Robert J. Dunne in Circuit court. The suit seeks to stop further prosecution of vote frauds until the state Supreme court acts on a mandamus suit asking that ballots over six months old be destroyed.

Harrington said the ballots were stored in a warehouse at 4917 Broadway. "The warehouse," he said, "belongs to Martin Kennelly, who was campaign manager for Courtney. The ballots are stored at $900 a month."

19 New Policemen Named to Park District Force

Nineteen new patrolmen have been appointed to the park district force to fill vacancies caused by promotions and retirements, Chief James B. Kerr announced yesterday.

URGE A WIRE NET IN LOOP STORE TO PREVENT SUICIDE

A coroner's jury investigating the death of Mrs. Margaret Mary Robbins, who was killed in a plunge in the Marshall Field & Co. loop store Wednesday, recommended yesterday that the store install a wire netting.

Mrs. Robbins leaped from the seventh floor balcony encircling the north rotunda of the store. The jury recommended that the netting, suggested by Deputy Coroner Ted Luber, be installed at the seventh floor.

The jury returned a verdict of suicide while despondent over ill health in the case of Mrs. Robbins, who was 27 years old, the wife of Dr. R. H. Robbins of Waukegan. The death of Harry Kohlman, 50, floor manager who was fatally injured when struck by Mrs. Robbins' falling body, was found to be accidental. Kohlman lived at 2212 North Tripp avenue.

MADISON STREET STORE OPEN EVENINGS UNTIL 8:30

ALL BOND $1.55 SHIRTS *while they last*

$1.19

Quick! Grab an armful. It'll pay you, the way prices are going up. Silky broadcloth, woven stripes, British checks—*and a flock of plain whites.* Wrinkleproof collar on every shirt—plus our usual *one-year guarantee.* Fill up your bureau drawer, *today or tomorrow!*

"Charge it", if you prefer. This service, with its extended payments, costs nothing extra.

BOND CLOTHES

65 W. MADISON (Between Clark and Dearborn)
Madison Street Store Open Every Evening Till 8:30
WABASH AT MONROE
3250 LINCOLN AVE. (Near Belmont)
6339 SO. HALSTED ST. OAK PARK
1133 LAKE ST.
Open Tuesday, Thursday and Saturday Evenings
Listen to Quin Ryan on Our Radio Program every night, excepting Saturday, over WGN at 8:30, and "Tommy" Bartlett Tuesday, Thursday, Saturday mornings over WBBM, 7:15

MADISON STREET STORE OPEN EVERY EVENING UNTIL 8:30

READ 'EM AND LEAP -to Bond's Sale

WOOL PRICES HIT NEW HIGH

BOND'S SALE Drops Old-line Prices as much as 24%

Warning signals flash higher prices ahead

Wool up 60%. Many clothiers already posting increases. Take the tip. Snatch up a Bond *Rochester tailored* overcoat or topcoat, *save plenty!* As usual, this Sale pulls no punches. These coats are regular Bond stock, *reduced from this season's low prices.*

Broken LOTS *from* WAY UP — 19.85

2-trouser suits and overcoats—*Now*

Remember the Scotch tweeds, fine shetlands featured last month? Look where they're now.

COMPLETE LOTS *up to* $30.00 — 22.85

2-trouser suits and overcoats—*Now*

The "stars" of our stock. Many of them imported wools—all Rochester tailored.

REGULARLY *up to* $35.00* — 27.85

*Park Lane Clothes now 32.85

"Charge It" the Bond way

Budget Service—pay weekly or twice a month. Extended Charge Account—pay 1/3 on each of the dates below. No extra charge, either way.

FEB. 10 MAR. 10 APR. 10

BOND CLOTHES

65 W. MADISON (Between Clark and Dearborn)
Madison Street Store Open Every Evening Till 8:30
WABASH AT MONROE
3250 LINCOLN AVE. (Near Belmont)
6339 SO. HALSTED ST. OAK PARK
1133 LAKE ST.
Open Tuesday, Thursday and Saturday Evenings
Listen to Quin Ryan on Our Radio Program every night, excepting Saturday, over WGN at 8:30.

MANDEL MANDEL MANDEL

Enjoy These Cold Winter Evenings in Your Own Home

Pathegrams 16mm. Movies

25c 5 for $1 — Original 50c to 89c values—25 ft. reels.

50c — Original $1 to $1.50 values — 50 ft. reels.

$1 — Original $1.75 to $3 values — 100 ft. reels.

Only because of a special purchase are these low prices possible. Comics, cartoons, westerns, educational — over 350 different subjects.

Mail and Phone Orders Filled for $1.00 or More

Cameras—First—Wabash

MANDEL BROTHERS

MANDEL MANDEL MANDEL

January Sale

Our $10.50 to $12 Values

Precision Eyeglasses

Complete With Sight Examination $5

Choice of five styles designed to your face contour. Complete with white single vision lenses for near or far vision.

Same styles with white seamless bifocal lenses for far and near vision. Our $15.50 to $17 values... $8.95

Registered Optometrists Supervised by Dr. S. S. Hollender, O. D.

Optical—First—Wabash

MANDEL BROTHERS

You CAN'T STOP eating them

Mrs. Klein's HOME MADE POTATO CHIPS

SNAPPY BIG FLAKES

Each Kernel FLAVORED

Sft. 10¢ BAGS

Mrs. Klein's FRENCH FRIED POPCORN

BILLY JERRY

GRAY & BERGEN

60 Laughs a Minute—4 Shows Nightly

7-COURSE DINNER with whole broiled LOBSTER $1.50

We Cater to Banquets and Parties

COLOSIMO'S

2126 SO. WABASH AVE.

Peace for Coughers

For coughs due to colds. Pertussin brings quick, safe relief. A pleasant, herbal syrup—it loosens phlegm, soothes the throat. Prescribed by many doctors for over 30 years. For free trial bottle, write: Pertussin, Dept. T-2, 440 Washington St., New York. PERTUSSIN

12 Crown Derby Dinner Plates—

Instructions in conversational Spanish—heirs to an estate—buyer who wants used crankshaft grinder—complete coil winding shop—physician for duty in low cost medical clinic—artist to paint floral designs on pottery lamp bases—these were subjects of want ads in yesterday's Tribune want ad section.

If you are looking for opportunities to rent, sell, buy or trade profitably, review the new offers in the columns of today's Tribune want ad section.

GOVERNOR ASKS EXTRADITION OF WILLIAM BIOFF

Urges Inquiry in 17 Year Delay of Arrest.

Gov. Horner signed a requisition yesterday in Springfield asking the governor of California to extradite William Bioff, motion picture union official, to Chicago. State's Attorney Courtney is striving to force Bioff to return and serve a sentence of six months in the Bridewell, imposed on him by the Municipal court in 1922 for pandering.

"When the requisition is honored," the governor said, "I suggest that Bioff be given an opportunity to explain before a grand jury how he has been able to evade for 17 years serving this sentence." He added: "I am of the opinion that the unexplained, apparently inexcusable delay or negligence of law enforcing authorities should not exempt the defendant from paying the penalty of the law for his crime."

Trouble in Federal Courts.

Bioff is also having his troubles in the federal courts. He was indicted in Los Angeles Wednesday on charges of evading income taxes in 1936 and 1937. For the two years, it was alleged, his income was $209,000, while he paid on only about $13,000. Bioff surrendered on the indictment yesterday and was released in bonds of $5,000.

First Assistant State's Attorney Wilbert F. Crowley received an official copy of the Horner requisition last evening and sent a telegram to Los Angeles authorities asking them to arrest the union leader and hold him for extradition. Crowley said he was not sure whether the government would consent to the extradition and that its charge probably would take precedence over Chicago's claim for Bioff.

The record here shows that Bioff, who was a Capone hoodlum in the early prohibition days, was arrested Jan. 14, 1922, for pandering. On Jan. 17 he was found guilty by Judge Arnold Heap, who sentenced him to the Bridewell and added a $300 fine.

Sentence Affirmed on Appeal.

This case was appealed to the Appellate court, Bioff remaining at liberty on bonds. On March 23, 1923, this sentence was affirmed. A request for a further stay while an appeal was carried to the Illinois Supreme court was denied and on April 4, 1923, the Appellate court forwarded its mandate to the Municipal court with instructions to issue a capias for Bioff's arrest and imprisonment.

Gov. Horner said that no capias was issued until Nov. 24, 1939.

"During all these years," he continued, "no effort apparently was made to compel Bioff to serve his sentence or to return. There has been no explanation before me or elsewhere, so far as I know, of the reason for this unprecedented and inexcusable situation."

Call Him a Useful Citizen.

Attorneys representing the unionist argued against the issuance of the requisition. They asserted that he remained in Chicago until 1936 and that he had "rehabilitated himself" into a useful member of society.

The governor took cognizance of this. He said no precedent to guide him was presented by either side.

"Only in rare instances, if ever," he commented, "has a convicted person who has lived openly after his conviction in the community where he was convicted been permitted by law enforcing authorities to escape his sentence for 17 years."

LAWYERS CLASH IN HOLLAND SUIT; BRIEFS ORDERED

Attorneys wrangled for two hours yesterday over Judge Eugene J. Holland's $250,000 libel suit against Chief Justice John J. Sonsteby of the Municipal court and Bertram J. Cahn, president of the Chicago Crime commission.

Judge Sonsteby and Cahn were asking that the suit be stricken from the records. But at the close of the argument, Judge Harry M. Fisher instructed both sides to submit their arguments in briefs by Feb. 13.

Holland, a Municipal court judge, filed the suit Dec. 7. He charged he had been libeled in communications between the crime commission and Judge Sonsteby on the commission's recommendation that Judge Holland be relieved of duty pending an investigation of his conduct on the bench.

The investigation was asked following the disclosure that Judge Holland had been a business associate of Edward J. O'Hare, Capone gang front man who was assassinated Nov. 8.

Burglar Gets $1,000 Coat from Home of Attorney

A burglar entered the home of Archie Smith, a lawyer, at 851 Drexel square last night and stole a silver fox fur coat, valued at $1,000, and a bracelet and a wrist watch, totally valued at $200. The burglar gained entrance by breaking a back door window with a broom handle.

Policeman's Widow on Stand

Mrs. Nellie Francois as she testified yesterday at trial of Jerry Mangano, charged with killing her husband during holdup.

SEEK HOODLUM'S LIFE IN KILLING OF PARK POLICEMAN

State Moves Swiftly in Mangano Trial.

The state moved swiftly yesterday in its effort to send Jerry Mangano, 22 years old, hoodlum-slayer of a park policeman, to the electric chair for his crime.

A jury of four women and eight men—qualified to inflict the death penalty—was completed in the Criminal court of Judge John Sbarbaro. It heard a dozen witnesses testify that Mangano was a cold-blooded "cop hater." The case is expected to go to the jury today.

Sergt. Fred Blank, who saw his partner, Park Policeman Harry Francois, shot down by Mangano in Humboldt park on Nov. 20, was one of the state's three chief witnesses. The others were Theodore C. Nelson, 3331 Fulton avenue, and Mrs. Ruth Tessmer, 4255 Monticello avenue, who, as Mangano's intended robbery victims, also saw the slaying.

Give Details of Shooting.

The three witnesses told how Mangano and three companions held up Nelson and Mrs. Tessmer in their car in a park drive; how Francois and Sergt. Blank drew up to question the youths, and how the snarling Mangano fired the shot that killed Francois.

"Later we went to the showup at the North avenue station," Nelson testified. "Mangano said he hated coppers and that he took the first chance he got to let them know it."

"I asked Mangano why he killed the policeman," Mrs. Tessmer said. "He said he wanted to get even with the policemen. He said his partner had been killed and he had been shot by police six years ago."

Plea for Long Term Spurned.

As the trial started, Defense Attorney James M. Burke offered to have the defendant enter a plea of guilty in return for a 199 year sentence. He described Mangano as physically and socially ill.

His offers, however, were rejected by Richard Devine and Blair Varnes, state prosecutors.

The first witness was Mrs. Nellie Francois, widow of the slain policeman, called by the state to establish the corpus delicti. Mrs. Rose Mangano, mother of the defendant, was in the courtroom, and often was near hysteria as the trial progressed.

The case is being heard by one of the youngest juries ever assembled in a murder trial in the Criminal court. Thaddeus J. Sporny, 21 years old, 8520 Houston avenue, is the youngest. The jurors' average age is 32.

Italo Begano, 16 years old, and Joseph Russano, 18, Mangano's companions in the shooting, have been granted separate trials.

Identify Tavern Bandit as Recent Pontiac Parolee

A bandit captured in a holdup was identified last night as Albert Floretti, who was paroled from the state prison at Pontiac last month. He had been sent to prison for banditry in 1934. Floretti entered a tavern at 511 Jackson boulevard early yesterday and demanded money. Edward Gaenzle, one of the owners, put $42 on the bar. As the robber reached for the money Bartender Jack Greeson knocked him unconscious with a beer bottle. Floretti refused to give his address.

[TRIBUNE Photos.]

Jerry Mangano in court yesterday as his murder trial proceeded swiftly.

LOUISIANA SEES ITS POLITICIANS STAR IN STRIPES

Candidate Puts on Satiric "Convicts' Parade."

New Orleans, La., Jan. 11 (AP).—Louisiana's turbulent gubernatorial campaign neared its climax tonight with appearance on venerable Canal street of a "convicts' parade" in which many of the state's politicians were depicted clothed in stripes, breaking rocks, and cutting sugar cane.

James H. Morrison, 31 year old candidate for governor and sworn enemy of the administration machine which Huey P. Long built here, arose from a sickbed to lead the bizarre aggregation down the street, which was lined with gaping thousands. He is suffering from influenza.

One for the Books.

The lead float of 25 depicted Mayor Robert S. Maestri of New Orleans, the state's most powerful politician, sitting solidly on the closed and padlocked books of the state department, which he headed before becoming mayor. Newspapers and citizens groups have been clamoring for six months to see these books, which were closed to public scrutiny last June when Earl K. Long, Huey's brother, became governor. The explanation was that they were being audited.

Opposition candidates have charged on the stump that a new set of books was being written.

The parade has been used thruout the state as Morrison's campaign backdrop. It was manned by strawberry farmers from his home district whom he helped get better prices thru a coöperative organization. They acted in the convict rôles of politicians of whom the common man stood in awe half a year ago.

Many Federal Convictions.

It was a reflection of the widespread federal investigation in Louisiana. Since last June, the government has won conviction on mail fraud charges of Seymour Weiss, Abraham L. Shushan, Dr. James Monroe Smith, and seven others; indictment on several counts of former Gov. Richard W. Leche, and scores of other persons soon to face trial.

Leche, Shushan, Weiss, and many others were not overlooked in the parade, one of the strangest ever seen in the Mardi Gras city, which loves a parade and has seen some of the most unusual in the world.

Gov. Long was given a key position below the Maestri float, where he was mounted on a messenger boy's bicycle awaiting Maestri's orders.

Underwear-clad pedestrians carried placards saying they "lost their pants" when they voted for James A. Noe, a former interim governor and one of the current candidates for governor in the Jan. 16 primary. Gov. Long also is a candidate.

THE CRIME CLOCK

Chicago's Record Since Jan. 1

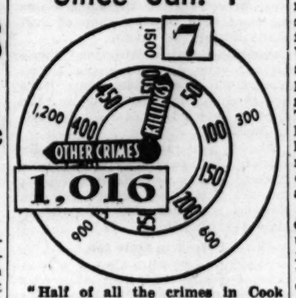

"Half of all the crimes in Cook county are committed by repeaters."—The Chicago Crime Commission.

COUPLE ORDERED HELD TO JURY IN TRUNK MURDER

A coroner's jury recommended yesterday that Mrs. Cleo Pallas, 43 years old, and Sam Delao, with whom she has been living, be held to the grand jury for the murder of Mrs. Pallas' mother, Mrs. Helen J. Sharp, 65. Mrs. Sharp's body was found in a trunk Jan. 4 in an alley about a mile from 207 West 25th place, where she had lived with her daughter and Delao.

Mrs. Pallas told the coroner's jury she went out to walk the dog the morning her mother was killed, and returned to find her mother on the floor and Delao standing over her with a baseball bat. She said she struck Delao, who returned the blow and threatened to kill her also. Delao refused to testify, but declared that Mrs. Pallas was lying. He confessed the murder the same day it occurred after police found bloodstains in the apartment. He said he had lost his temper after a quarrel.

Topeka State Journal Sold to O. S. Stauffer

Topeka, Kas., Jan. 11 (AP).—Oscar S. Stauffer, Arkansas City, Kas., publisher of seven newspapers in the middle west, bought the Topeka State Journal today from Henry J. Allen, Arthur J. Carruth Jr., and William P. Snyder.

[ADVERTISEMENT]

WHEN NOSE "FILLS UP" TONIGHT, DO THIS

HERE'S MIGHTY GOOD NEWS... If your nose "closes up" at night and makes breathing difficult, put a few drops of Vicks Va-tro-nol up each nostril.

RESULTS ARE SO GOOD because Vicks Va-tro-nol is expressly designed for the nose and upper throat, where transient congestion often hinders breathing. You can actually feel it go to work bringing relief.

TRY IT TONIGHT—enjoy the comfort Vicks Va-tro-nol brings.

FIND EX-SHERIFF NOT GUILTY OF TAKING BRIBES

Urbana, Ill., Jan. 11 [Special].—A mixed jury in Champaign County Circuit court tonight found Clarence W. Roth, former sheriff of Champaign county, not guilty of bribery. The jury had deliberated four hours and ten minutes after receiving the case at 4:35 p. m.

Clarence W. Roth.

Roth was indicted by the January, 1939, grand jury which investigated charges of vice and corruption in Champaign after the fatal shooting of a University of Illinois sophomore last February.

Roth was charged with having received $73 from Fred S. Bongart on Nov. 26, 1936, to permit the operation of pinball machines. Bongart testified he was president of the Champaign county pinball and marble machine operators association and that he had collected $1 a week for each machine from the operators and that the money was paid weekly to Roth. Roth denied the charges from the stand.

Townsend Plan Convention Set for June 30 in St. Louis

The national convention of the Townsend plan organization is to be held in St. Louis, Mo., from June 30 to July 4, it was decided yesterday at a meeting of Townsend executives in Chicago.

COAL

POCAHONTAS MINE RUN 6.65 Per Ton

EASTERN KENTUCKY OIL TREATED STOKER NUT, $6.80

Cash in 10-ton loads. The above prices subject to advance without notice. Order Now.

QUALITY COAL SALES CO. 901 N. Halsted St. Lincoln 1034

Marks Awards ADDITIONAL Prizes!

Due to the excellence of entries, resulting in ties, extra prizes have been awarded in Marks' "HOW MUCH DOES THIS SEAL WEIGH" Fur Coat Contest! Total prizes awarded by Marks Credit Clothing exceed $3,000.00.

Here Is a List of the Grand Prize Winners

1st—Mrs. Marina Nunez, 7471 Ridge Ave., Chicago, Ill.
2nd—Mrs. M. Palash, 1305 S. Kedzie, Chicago, Ill.
3rd—Rebecca Pryor, 1017 S. Kedzie Ave., Chicago, Ill.
4th—Mrs. Henry Rybnik, 902 Fulton Street, Aurora, Ill.
5th—Mrs. Victoria Shady, 2347 W. 19th St., Chicago, Ill.
6th—Hazel O'Boyle, 120 E. Wilson St., Batavia, Ill.
7th—Mrs. M. E. Simpson, 1205 Sherwin Ave., Chicago, Ill.
8th—Irene Stirm, 8430 Vincennes Ave., Chicago, Ill.
9th—Mrs. O. M. Capps, 5000 20th St., Moore, Ill.
10th—Mrs. Katheryn Preston, 127 S. Francisco Ave., Chicago, Ill.
11th—Mrs. Elizabeth Broody, 6147 Longley Ave., Chicago, Ill.
12th—Mrs. Emma Spinka, 3614 S. Kedzie Ave., Chicago, Ill.
13th—Mrs. J. G. Bosse, 2051 S. Austin Blvd., Cicero, Ill.
14th—Mrs. W. Scott Hermanson, 6022 Newark Ave., Chicago, Ill.
15th—Miss Janet Rich, 600 S. Wabash Ave., Chicago, Ill.
16th—Mrs. Richard Wills, 1700 E. Wells St., Chicago, Ill.
17th—Mrs. A. M. Slabaugh, 10005 S. La Salle St., Chicago, Ill.
18th—Mrs. Harry Bostic, Monroe Bostic, Ill.
19th—Herbert W. Meeline, 427 Phillips Ave., Glen Ellyn, Ill.
20th—Mrs. Howard Atkinson, 1060 N. O'Brien St., South Bend, Indiana
21st—Mrs. L. A. Barron, 609 S. Kostner Ave., Chicago, Ill.
TIE
22nd—Hilda Brady, 446 E. 63rd St., Chicago, Ill.
Marjorie McAnally, 2301 E. 70th Pl., Chicago, Ill.
23rd—Mrs. Josephine Bogle, 6300 W. 79th St., Chicago, Ill.
TIE
24th—Mrs. Pauline A. Wainscott, 3519 Sunnyside St., Chicago, Ill.
Mrs. Ida Gershausen, 6233 S. Greenwood Ave., Chicago, Ill.
25th—Mrs. Robert Paulson, 2062 N. Spaulding, Chicago, Ill.

All winners were notified by mail Wednesday, January 10, in accordance with contest rules.

GAIN MORE DAYS OF SUNSHINE

By Using The Floridan

ONLY ONE DAY EN ROUTE

This superb train actually adds two days to your vacation in Florida. Night departure from Chicago and early morning arrival in South Florida, gets you there a day earlier. Similar schedule Northbound enables you to stay a day longer, thus giving maximum hotel value in Florida—without adding to time away from business. Lv. Chicago daily 9:00 pm. Ar. Miami 8:45 am; St. Petersburg 8:00 am; Tampa 7:40 am; Sarasota 10:05 am.

New and Special Features of The Floridan

★ New full lounge car
★ De luxe Bedrooms—single or en suite
★ Drawing Room, Compartment and open-section Pullmans
★ Observation Car
★ Restful coaches
★ NEW—Individual Radios for use in Bedrooms, Drawing Rooms, Compartments—nominal charge

The Seminole—popular all-year train, faster to Miami. Later departure 11:35 pm from Chicago. Through Pullmans to Florida. Connecting de luxe coach service at Jacksonville—Ar. Miami 1:59 pm.

Both trains completely air-conditioned. Illinois Central dining car "meals supreme." Low-cost meals and free pillows for coach travelers.

Consult your travel agent—for complete information, Phone AND over 1600 or use coupon.

Low cost Auto Shipping Plan. Bargain escorted all-expense tours. Low fares every day.

ILLINOIS CENTRAL

J. V. LANIGAN, Passenger Traffic Manager
Illinois Central System, 501 Central Station, Chicago, Illinois
Please send me complete information about your service to:
(State region interested in)
I am interested in Completely Arranged All-Expense Tours ☐
Auto Shipping Plan ☐ Hotel Information ☐
Name
Address
City, State Phone 40

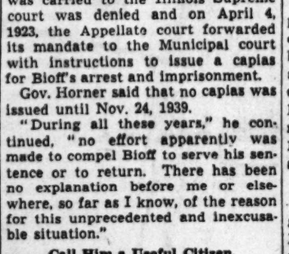

At the first sign of SORE THROAT Gargle Listerine

This prompt precaution may head off a cold of which sore throat is often a symptom. Listerine Antiseptic kills millions of surface germs associated with colds—gives Nature a helping hand at the time she needs it. Remember, colds are aggravated by germ infection. So why not treat them with germ-killing Listerine. Lambert Pharmacal Co., St. Louis, Mo.

KILLS GERMS ON THROAT

PERSONAL . . . Before any date gargle Listerine Antiseptic as a precaution against halitosis (Bad Breath).

for clever contrast, it's WOOL

● Pastel jackets rich with embroidery and coupled with darker skirts—pastel dresses worn with nail head belts—pale wool crepe intricately full at the sides and smoothing down over the hips—these are just a few of the intriguing woolen outfits for wear with fur coats, reports Rhea Seeger, Chicago fashions editor.

Her article about these new and clever woolen outfits, together with Margot's full color sketches of the foremost designs, will appear in the Women's Features section of Sunday's

CHICAGO SUNDAY TRIBUNE

Walgreen

YOU'RE ALWAYS WELCOME AT WALGREENS DRUG STORES

ON SALE FRIDAY and SATURDAY

At Chicago, Aurora, Berwyn, Benton Harbor, Blue Island, Chicago Heights, Cicero, Des Plaines, Downers Grove, Elmhurst, Elgin, Harvey, Highland Park, Hinsdale, Hubbard Woods, La Grange, Lake Forest, Oak Park, Park Ridge, Wilmette, Winnetka, and Wheaton Stores.
(Right Reserved to Limit Quantities)

25c SIZE **ANACIN TABLETS** 19c

10c SIZE **KLEX** Formerly Red Super Suds 3 FOR 21c (Limit 3)

BOTTLE 100 **HINKLE PILLS** 9c

50c SIZE **MOLLE SHAVE CREAM** 26c (Limit 1)

FRESH, POTENT VITAMINS

OLAFSEN **HALIBUT LIVER OIL CAPSULES** WITH VIOSTEROL — BOTTLE 25 .... 59c

OLAFSEN **HALIBUT LIVER OIL CAPSULES** — BOTTLE 100 .. 98c; Bottle 50 .. 59c

OLAFSEN **PURE COD LIVER OIL** — PINT SIZE .... 69c; QUART 1.19

OLAFSEN **ATOL** (ABDG) **VITAMIN CAPSULES** — BOTTLE 100 .... 1.79

DURABLE RUBBER GOODS

Guaranteed 2 Years **"Service" Hot Water Bottle** — Full 2 Qt. capacity .... 98c — Roughened inner surface prevents sticking.

Ulcer and Ear Syringe 19c — 1 ounce size.

"Monarch" BulbSyringe 69c — Regularly 89c

Durable "TYSON" **RUBBER GLOVES** 19c — Soft, pliable, with non-slip finish. All sizes.

"Monarch" HOT **Water Bottle or Fountain Syringe** — Your Choice..... 59c — Seamless rubber. Guaranteed for 1 year.

Approved HEALTH APPLIANCES

Therapeutic Health Lamp — Infra-red Bulb..... 2.19 — Hand, stand model.

ELECTRIC HEATING PADS — 1.98 — 3 heats, with removable cover. — Underwriters Approved 3.98 — 3 heats, thermostat controlled.

ELECTRIC VIBRATOR 1.29 — 4-purpose, complete with necessary attachments.

Electric Vaporizer — Uses any Medicine 1.95 — For soothing vapors.

FOUNTAIN TREAT!

Delicious!—Flavorful!

ENGLISH TOFFEE and CHOCOLATE Ice Cream Brick

The rich, luscious flavor of Old English Toffee and tasty Chocolate in velvety-smooth ice cream. Perfect dessert! FULL QUART 39c

FRESH SMOKES!

REGULAR 5c CIGARS — 5 FOR 23c

Garcia Grande Crowns; Garcia Sublime Perfectos; Walgreen Blunts or Perfectos; White Owls; Van Dyck; Ben Bey Jr.; Chicago Motor Club; Tom Moore; Harvester; La Fendrich, Websterettes and Idolita.

ASPIRIN TABLETS BOTTLE 100 — 14c

FINEST QUALITY (LIMIT 2)

AMERICAN FAMILY SOAP (LIMIT 4) — 2 FOR 9c

BAUME BENGUE OINTMENT — 39c

REGULAR 75c SIZE (LIMIT 1)

POND'S FACE CREAMS — 39c

83c SIZE, 5¼ OZ. JAR (LIMIT 1)

NORTHERN TOILET TISSUE (LIMIT 3) — 3 FOR 14c

10c SIZE **Woodbury Facial Soap** 1c with Purchase of 3 Cakes at 15c — 4 FOR 16c (Limit 4)

Walgreen's **Magnesia TOOTH PASTE** 2 FOR 29c

Carton 50 **BOOK Matches** 5c

50c VALUE **TEK TOOTH BRUSH** 23c

25c SIZE **Carter's PILLS** 19c

4-oz. SIZE **Glycerine and Rosewater** 14c

50c SIZE **VICKS NOSE DROPS** 39c

25c SIZE **Feen-a-mint** CHEWING GUM Laxative 19c

BOX 200 PERFECTION **FACIAL TISSUES** 8c

FELS NAPTHA SOAP 3 FOR 13c (LIMIT 3)

Walgreen's *invite you to visit* CHICAGO'S FINEST DRUG STORE *State and Randolph*

- **NEW, LARGE DEPARTMENTS** — Exceptionally complete Drug and Prescription Department, Toiletries, Perfumes and many new features, including a Pipe Shop, Camera Department, Hosiery and Bulk Candies.
- **MODERN STREAMLINED ESCALATORS** — The first drug store with two-way streamlined escalators.
- **NEWEST AIR CONDITIONING SYSTEM** — Circulates pure, filtered air for year-'round comfort.
- **ELABORATE FOOD ACCOMMODATIONS** — 500 Seating Capacity! Luxurious Oak Room located on separate floor.

A Truly Outstanding Drug Store—See It Today!

PEPSODENT 40c TOOTH PASTE.... 33c	**Lady Esther** 55c Four Purpose Cream. 39c
PINEX FOR COUGHS, 2½-oz... 54c	**DJER-KISS** TALCUM, 25c SIZE.... 15c
Midol Tablets 20c Size, Tin of 5..... 16c	**SACCHARIN** Tablets, ½ Grain, 100's. 14c
LYSOL DISINFECTANT, 55c Size 43c	**KOOLOX** Shave Cream, 35c Size.. 26c
OLIVE OIL 4-oz. Size..... 19c	**PSYLLIUM** SEED, 1-lb., Dark..... 21c
IODENT 50c PASTE..... 3 for 89c	**Zinc Stearate** POWDER, 1-oz. 17c
Pro-phy-lac-tic TOOTHBRUSH, 50c Val. 29c	**ENO SALT** EFFERVESCENT, 60c .. 49c
Veracolate $1.25 TABLETS, 100s... 87c	**PACQUINS** HAND CREAM, $1 Size. 79c
S.T.-37 SOLUTION, 5-oz..... 59c	**WILDROOT** HAIR TONIC, $1 Reg.. 59c
MISTOL DROPS, ½-oz. 23c	**FOOT PADS** WALKEASY 19c

Adjustable METAL Shoe Trees 17c — 10c PO-DO DOG FOOD 3 FOR 19c — JUSTRITE CLEANER 10-ounce 19c

MOST HANDSOME, MOST EFFICIENT WE'VE EVER SEEN!

FRYER CASSEROLE Dutch Oven • Roaster

Glistening black porcelain enameled fryer, chrome plated self-basting cover. Magic black lining proved 24% more efficient by actual test. Saves time and fuel. 1.50 VALUE 79c on punch card plan

1-oz Pkg. SENNA LEAVES 6c	LIFEBUOY SHAVE CREAM 23c
75c Value BARBER SHEARS 39c	

BROMO-SELTZER, 60c Size..... 49c	**KOLYNOS** TOOTH PASTE, 50c Size 39c
DOBELL'S SOLUTION, Pint 29c	**NOXZEMA** CREAM, 75c Boudoir Size 49c
VASELINE HAIR TONIC, 2-oz.... 37c	**MENNEN** SKIN BALM, 50c Size... 39c
INNERCLEAN TEA, 50c Size..... 43c	**LIP POMADE** L'Peggie, Rose or White. 23c
YEASTFOAM TABLETS, 50c size..... 29c	**PEPSODENT** ANTISEPTIC, 50c Size.. 39c
GLYCERINE 25c Size, 3 oz..... 19c	**ANALGESIC** BALM, Keller..... 39c
Haarlem Oil CAPSULES, Box of 25.. 24c	**MAYBELLINE** For the Eyes, 75c Size.. 59c
ODORONO LIQUID, 35c Size..... 31c	**SWISS KRISS** LAXATIVE 48c
STYPTIC PENCIL, Jumbo Size.... 10c	**Mouth Wash** FLETCHER, Pint..... 49c
BAY RUM 8-oz. Size 24c	**J. D. DENTAL** PLATE BRUSH..... 39c

Buy Your FRESH MOVIE FILM AT WALGREEN'S

10c SIZE **LUX FLAKES** 3 FOR 25c (LIMIT 3)

55c SIZE **LUXOR HAND CREAM** 39c Disc. Style Pkg.

BOX 200 **KLEENEX TISSUES** 2 FOR 25c

5c ARMOUR'S **Lighthouse Cleanser** 3 FOR 9c (Limit 3)

60c SIZE **KREML HAIR TONIC** 33c

25c SIZE **Dr. West TOOTH PASTE** 2 FOR 29c

ATLAS **SHOE POLISH** 2c Black, Brown, Tan

60c SIZE **REM** For Coughs Due to Colds 49c

1.00 SIZE **Woodbury Face Powder** 49c Disc. (Limit 1)

10c SIZE **Seminole TOILET TISSUE** 2 FOR 11c

24 **BAYER ASPIRIN** 19c

PINT **Hydrogen Peroxide** 13c

50c SIZE **PEBECO TOOTH PASTE** 2 FOR 40c

30c SIZE **DRENE SHAMPOO** 16c DISC. PKG.

VALUABLE COUPON! **FLOSS-TEX** Toilet Tissue Soft and White — WITH COUPON 3 for 8c

VALUABLE COUPON! **DISH CLOTH** LONG WEARING Heavy Knit 5c VALUE — WITH COUPON 3 FOR 8c

35c SIZE **Grove's Bromo Quinine** 27c

TUNE IN **W·E·N·R** Sunday Noon 12 to 1 Your Walgreen Drug Store Presents "THIS WEEK'S HIT TUNES"

SPECIAL VALUES

20% OFF On All Helena **RUBINSTEIN TOILETRIES**

Last chance to take advantage of this once-a-year sale. *STOCK UP!*

$1 Apple Blossom Cologne.....80c
$1 Apple Blossom Dusting Powder..80c
$1 Pasteurized Cream.....80c

Last Few Days! Sale Ends Saturday!

FREE! Hand Lotion With 3 Bars CASHMERE BOUQUET SOAP 40c Value ALL FOR 25c

COLGATE'S Shave Cream 25c SIZE..... 1c With another at full 25c price. 2 FOR 26c

FREE! TRIAL SIZE With 3-oz. Size Perfection Hand Cream BOTH FOR 39c

60c Size Italian Balm and 75c Value Home Dispenser DISC. STYLE... 37c (Limit 1)

$1.00 Size LAVORIS and 6 oz. Bathroom Bottle 26-OZ. FOR..... 89c

FREE! 50c Size MAGIC SHAMPOO With 1.00 Size Lucky Tiger Hair Tonic 1.50 VALUE .. 79c

FREE! 2 GILLETTE Blue Blades with 50c size Shave Cream 60c VALUE... 33c

FREE! 10c WOODBURY SOAP With 50c Size Hand Cream 60c VALUE .. 29c

DU BARRY Face Powder & Generous Size Makeup Base Special Both For.... $1

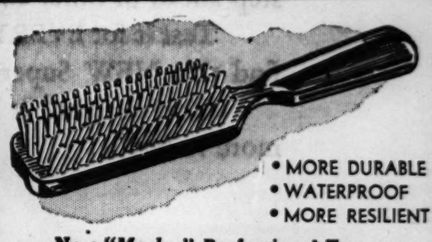

• MORE DURABLE
• WATERPROOF
• MORE RESILIENT

New "Morley" Professional Type

EXTON THE NEW SUPERIOR BRISTLE **HAIR BRUSH**

Crystal clear handles in choice of colors..... 98c

The new Du Pont miracle "Exton" bristles have been proved more durable, more resilient, waterproof and easier to clean than animal bristles. Bristles are set in wavelike rows—will not spoil wave in hair. All American made!

DESIGNED BY A BEAUTY EXPERT!

The Perfect Pair for Throat Comfort

LISTERINE ANTISEPTIC 75c SIZE 59c

LISTERINE COUGH DROPS 10c

In 3 Sizes for Your Personal Comfort

KOTEX SANITARY NAPKINS *Regular, Junior, Super* Box of 12 — 20c — 2 for 39c

16-OZ. SIZE **NUJOL** Mineral Oil 49c

35c SIZE **Hamlin's** Wizard Oil **Liniment** 29c

75c SIZE **FITCH Shampoo** 59c

1.00 SIZE **Kurlash** Eyelash Curler 59c

16-oz. **Similac** Baby Food 79c

1.00 SIZE **FOUR PENNY HAIR TONIC** 89c

10c SIZE **Old Dutch Cleanser** 4 FOR 25c

Tannette POWDER — Mild, antiseptic powder for feminine hygiene. Entirely safe and effective. 6-oz. 39c

A Startling New Development in Motor Fuels Brings You—

TWO NEW GASOLINES

___that give you an *Extra Margin* of *Performance* at no increase in price

___that save you *even more* on Stop-and-Go

NEW SUPER-SHELL

You'll FEEL the outstanding performance of this advanced new gasoline the first time you step on the starter.

From that moment on, you'll find that NEW Super-Shell will meet the toughest tests you can think of—for EVERY driving condition. Test its higher anti-knock on the steepest hill you can find. Test its swift and surging power as you glide from first—to second—to third. Test its mighty reserve of energy—its instant response—as you step ahead of other cars.

Test it for EVERYTHING—including economy—because you'll find this NEW Super-Shell saves you even more on Stop-and-Go.

You're right! It DOES cost more to make—but it costs you no more to buy it!

NEW SHELL PREMIUM

You'll say that the NEW Shell Premium is the finest gasoline ever to bear the Shell name. And you'll be right!

It comes straight from the same Shell research that first produced 100 octane gasoline—the gasoline used in today's racing planes.

Made for those engines that have unusually high anti-knock requirements — and for those who want the utmost in quality — the NEW Shell Premium, although it costs more to make, gives you an EVEN WIDER MARGIN OF PERFORMANCE at slight additional cost.

This spectacular advance made by the same talent...the same company that...

1 **FIRST SPONSORED ANTI-KNOCK RESEARCH**... Under the sponsorship of Shell, Harry Ricardo discovered principles that made modern high-compression engines possible. His experiments in flame propagation and action of aromatic hydro-carbons led to development of Shell's "BALANCING PROCESS" in refining.

2 **FIRST TO RE-FORM GASOLINE**... Many of the great advances in gasoline refining have come from Shell's laboratories. Here was developed the "BALANCING PROCESS" that saves you money on Stop-and-Go. Here a large staff of skilled scientists maintain a tireless search for ways of producing ever better petroleum products.

3 ***AND NOW*** **SHELL'S BALANCING PROCESS SAVES YOU MORE MONEY ON STOP-AND-GO**... Basis of both the new Super-Shell and the new Shell Premium is the "BALANCING PROCESS." This means that no one essential quality is emphasized at the sacrifice of another. Thus—when you start—shift gears—accelerate—or travel steadily every drop of motor fuel is completely usable.

Greater Performance— no increase in price

"Honest, these two new gasolines thrill me as much as they will you. And—if you think I'm too enthusiastic —come in and test a tankful. I'd like you to be the judge."

Your Shell Dealer

TO GET FULL ADVANTAGE OF THESE NEW BALANCED MOTOR FUELS, DO NOT DILUTE THEM WITH ORDINARY GASOLINES

$4,782,000 DROP SHOWN IN RELIEF BUDGET FOR CITY

Gets Approval of Council Finance Committee.

Leo M. Lyons, Chicago relief administrator, submitted a proposed relief budget of $39,080,556 for 1940 to members of the city council finance committee last night. This is $4,782,444 less than the 1939 budget, which was $43,863,000.

Lyons said the consolidation of relief districts and offices was responsible for much of the saving. Of the $39,080,556, the city is to supply $5,520,000 and the state is to pay the rest.

Problem of Street Projects.

The committee approved Lyons' figures subject to clarification of details on personnel and salary allotments. This will be studied by a committee composed of members of the finance committee along with Lyons, Oscar Hewitt, commissioner of public works, and L. H. Jacobson, local WPA administrator.

The committee then will go into the problem of the use of relievers on street projects. Hewitt declared that unless funds are forthcoming from the CRA, there will be no street repairing done in Chicago this year.

It was explained that last November the CRA was given authority to contribute money to the city to be used as the city's sponsor's share of WPA projects, provided in turn that employable relievers were taken off the relief rolls and transferred to WPA to work on the projects.

Only 6,000 Transferred.

Some 25,000 relievers were expected to be put on WPA under this arrangement, but only 6,000 have been transferred Lyons said that 8,000 of 14,000 relievers certified by the CRA as employable were rejected by the WPA.

Hewitt asserted that the motor vehicle tax fund, from which money is normally obtained for street repair work, has been exhausted thru advance borrowing.

"We're in the hands of the CRA," Hewitt said. "We formulate projects for the WPA, they're sent to Washington, then back to local WPA officials, and finally the relief administration settles everything with its decision whether or not to contribute to the project."

SMITTY—THE KING ABDICATES!

MUSIC FESTIVAL LEADERS TO HOLD WINTER MEETING

Business Session and Dinner Planned.

BY PHILIP MAXWELL.

Leaders of preliminary music contests in connection with the 1940 Chicagoland Music Festival, sponsored by The Chicago Tribune Charities, Inc., will meet here today for the first winter meeting ever held as a part of the promotion of this annual musical event.

More than 1,000,000 persons have attended the preliminary festivals and the final concerts held in Chicago during the last 10 years. This year's festival—the eleventh—will be held the night of Aug. 17 in Soldiers' field.

Full Program Planned.

A full afternoon and evening have been planned for the music leaders today. After tours of Tribune Tower and the W-G-N studio building a business session will be held in Tribune Tower.

A 6 o'clock dinner will be held in the Stevens hotel, and at 8 o'clock the guests will attend a program in the W-G-N studio.

Heads of festivals definitely scheduled for this summer who will be present are:

George Calder, Whiting, Ind., Calumet Music festival; Albert P. Stewart, Lafayette, Ind., Purdue University Music festival; F. N. Stueland, St. Joseph, Mich., Southwestern Michigan Music festival; John W. Beck, Cedar Rapids, Ia., Hawkeye Music festival; Dr. F. E. Bollaert, East Moline, Ill., Mississippi Valley Music festival; Douglas Cook, Kansas City, Mo., Heart of America Music festival, sponsored by the Kansas City Journal, and Col. William J. Holzapfel Sr., Racine, Wis., Racine Music festival.

Other Guests to Attend.

Other guests interested in organizing summer festivals will be Dr. Frederick B. Stiven, director of the school of music at the University of Illinois; Frank E. Trobaugh of West Frankfort, Ill., and Herman H. Frederick of Peru, Ill.

Hundreds of winners from these preliminary festivals compete here in the finals each year, and many have appeared on the gala festival program in Soldiers' field.

RAILROAD STOPS CRACK TRAIN TO DELIVER SERUM

The Illinois Central railroad revised its schedule for the crack train, Floridian, Wednesday night, to bring pneumonia serum to Mrs. Sara Lund, 32 years old, of Paxton in Ford county. She became ill four days ago, and on Wednesday her condition was critical. Her husband, Dr. J. A. Lund, telegraphed a Chicago laboratory for the serum.

Mrs. Sara Lund.

The Railway Express agency brought the shipment to the Illinois Central at 7:45 p. m. The last train for Paxton had gone. Railroad officials, however, ordered the Floridian, leaving at 9 p. m., to make a special stop. The delivery was made at 10:45 p. m.

Yesterday Dr. Lund thanked the railroad officials and said he expected his wife to recover. Her parents, Mr. and Mrs. Earl Ireland, live in Chicago at 7319 Lafayette avenue.

2 GRANDMOTHERS IN ONE FAMILY DIE ON SAME DAY

Mrs. Louisa Beck, 80 years old, and Mrs. Jane Erwood, 90 years old, died in their homes late Wednesday. They were the grandmothers of Donald Erwood, 959 Diversey parkway, and Lawrence Erwood.

Mrs. Beck, the widow of Louis Beck, a northwest side merchant, died at 951 Diversey parkway. She was a native of Chicago. Five daughters and a son survive. Funeral services will be held at 929 Belmont avenue at 2 p. m. Monday.

Mrs. Erwood's death occurred at 5463 Race avenue. She leaves two sons and four daughters. The funeral service will be held at 318 North Central avenue tomorrow at 2 p. m.

DROP 1,225 FROM AURORA RELIEF ROLLS DURING '39

Twelve hundred twenty-five persons were dropped from the relief rolls in Aurora during 1939, Michael Weller, township supervisor, reported yesterday. He credited a marked increase in employment for the sharp reduction. Last month 2,951 persons were on the rolls, compared with 4,176 in December, 1938. Cost of maintenance dropped from $37,762 in December, 1938 to $27,593 in December, 1939.

START BUILDING NEW N. U. TECH SCHOOL MARCH 1

Construction of the $4,900,000 building which will house Northwestern university's new technological institute will be started about March 1, Ovid W. Eshbach, dean of the institute, said yesterday at a meeting of the university associates in the Chicago club. Dean Eshbach said that the building, which will house the civil, electrical, chemical, and mechanical engineering schools, probably will be ready for occupancy in the fall of 1941.

The technological institute will be conducted on a cooperative educational plan, Dean Eshbach explained. Its 800 students will spend part of their time in the institute attending regular classes and part working in Chicago plants and factories learning the practical application of their schooling.

The institute was made possible by a gift of $6,735,000 from the Walter P. Murphy Foundation of Chicago. Mr. Murphy is president of the Standard Railway Equipment company.

JEWISH COUNCIL OPENS DRIVE FOR BOYS' CLUB FUND

The Young Men's Jewish council, an organization founded in 1906 by Gov. Horner, opened a campaign yesterday for $40,000 to maintain three boys' clubs and open a fourth. Richard A. Meyer is chairman of the campaign, and Victor E. Gidwitz is assistant chairman.

The council now maintains the American Boys' commonwealth, 3415 13th place; the Deborah Boys' club, 2441 Division street; and the Albany Park Boys' club, 4710 North Central Park avenue. It expects to open an additional small unit in the Spaulding avenue and Division street area.

More than 5,000 boys are now served by the three clubs in operation.

OBITUARIES

Mrs. Mary O'Brien Sarsfield.

Funeral services for Mrs. Mary O'Brien Sarsfield, member of a pioneer Chicago family, will be held at 11 a. m tomorrow in St. Agnes' church. Mrs. Sarsfield died Wednesday in St. Anthony's hospital. She was 62 years old. Her parents, Robert and Mary O'Brien, were among the early settlers on "Archey road," in the Brighton Park district, made famous in the Mr. Dooley stories by Peter Finley Dunne. Mrs. Sarsfield lived at 3779 Archer avenue all her life. She was a charter member of the Royal Neighbors of America. She leaves a daughter, Mrs. Mabel Valentine, and a son, J. Gordon Sarsfield.

Mrs. Clara L. Hempe.

Mrs. Clara L. Hempe died yesterday in her home at 5235 Wayne avenue, where she had lived for more than 30 years. She was the widow of Hugo B. Hempe, president of the Chicago Plush and Leather Case company, who died in 1927. Mrs. Hempe had lived most of her 77 years in Chicago. Three daughters, Mrs. Gertrude Hennings, Clara R., and Elsie E. Hempe, and two sons, George H. and Arthur Robert Hempe, survive. Funeral services will be held at 2:30 p. m. tomorrow in the home and at 3:30 p. m. in Rosehill mausoleum.

Walter Duncan Hildreth.

Walter Duncan Hildreth, manager of the Chicago office of the Billboard Publishing company for 19 years before his retirement in 1934, died yesterday in his home at Fort Lauderdale, Fla. Mr. Hildreth, who was 67 years old, had lived in Florida since his retirement. Surviving are his widow, Caroline, and a daughter, Mrs. William B. Bowman, of Fort Lauderdale. Funeral services will be conducted there tomorrow afternoon.

Mrs. Mary Horton Bronson.

Mrs. Mary Horton Bronson, 91 years old, died Wednesday night in her home at 2241 Geneva Terrace. She was the widow of Clark H. Bronson, a writer who died 17 years ago. Mrs. Bronson was born in Cambridge, Wis., and had been a resident of Chicago 47 years. She was a member of the Illinois Press Women's association and a life member of the Art Institute.

S. J. Zowski.

Charleston, S. C., Jan. 11 (AP).—S. J. Zowski, 59 years old, former professor of hydraulic engineering at the University of Michigan, died here tonight. Zowski was a native of Warsaw, Poland. He was adviser to President Woodrow Wilson on the Polish provisions of the treaty of Versailles. After the world war he returned to Poland with Paderewski and other patriots to help the new nation. Zowski's funeral will be held in Milwaukee, Wis., probably Monday.

Frank J. Hinske.

Frank J. Hinske, chief freight car distributor for the Rock Island railroad and a veteran of 35 years in the railroad's service, died yesterday in Passavant hospital. He was 55 years old. Surviving are his widow, Madeline, a son, James, and a daughter, Mary Lou. The funeral will be held at 9 a. m. tomorrow from the residence at 417 West 79th street to Christ the King church.

Manley B. Widener.

Manley B. Widener, 66 years old, died yesterday of a heart attack in his home at 1440 East 52d street. Mr. Widener had been a resident of Hyde Park for 40 years. He had been associated for 30 years with Butler Brothers as a salesman. He leaves his widow, Etoile, and a sister. Funeral services will be held at 2 p. m. tomorrow in the chapel at 1820 South Michigan avenue.

Mrs. Amelia Webber Roe.

Funeral services for Mrs. Amelia Webber Roe, a resident of the Fox River valley for almost 70 years, will be held at 2 p. m. today in the chapel at 309 West Main street, St. Charles. Mrs. Roe died Wednesday at the age of 96 in her home at 103 South 5th avenue, St. Charles. She was a native of England.

Jonas Lie.

New York, Jan. 11 (AP).—Jonas Lie, 59 years old, one of the world's leading marine and landscape painters and a past president of the National academy, died last night from pneumonia. He first achieved fame while working as a designer in a cotton factory and studying art at night.

SECOND BLACK HORSE TROOP TO MAKE ITS CHICAGO DEBUT FEB. 17

Chicago's 2d Black Horse troop, which is being recruited by officers of the Illinois National Guard, will make its official debut Feb. 17 at the dedication of the new annex of the 122d Field Artillery armory on East Chicago avenue. Only 15 more recruits are needed to bring the troop to its full strength of 66 men, Lieut. William Kirby said yesterday.

The new troop is Black Horse troop F of the 106th cavalry regiment, formerly stationed at Springfield. On orders of the war department, the national guardsmen assigned to the troop were transferred to an armored car unit, and the troop's horses were sent to Chicago.

Troop F shares quarters in the new annex with troop E, Chicago's first Black Horse troop, commanded by Capt. Roy D. Keehn Jr.

City Council Resolution Praises Rufus C. Dawes

A resolution memorializing the late Rufus C. Dawes as an outstanding citizen of Chicago and lauding his work as president of A Century of Progress was adopted at last night's meeting of the city council. Mr. Dawes died on Monday at the age of 72.

GIVE THAT COLD THE AIR

QUICK, WITH THIS FIRST-THOUGHT FIRST-AID FOR HEAD COLDS' NASAL MISERIES. PENETRO NOSE DROPS --2 DROPS/--THEY SOOTHE AS THEY TOUCH, THEY COOL AS THEY VAPORIZE, THEY SHRINK AS THEY ACT--AND FRESH-AIR BREATHING IS FREER AGAIN.

PENETRO NOSE DROPS

[ADVERTISEMENT]

ORDER JOB UNIT TO PAY GREETING CARDS' POSTAGE

The Illinois State Employment service must pay postage on the New Year's cards its officials sent out in franked envelopes, the postmaster general's office in Washington, D. C., ruled yesterday. The officials haven't disclosed how many cards they mailed, but it was reported the bill will be about $500.

The employment service has franking privileges on official business because it is affiliated with the United States Employment service, a branch of the Department of Labor. The New Year's cards thanked persons and organizations that had given jobs to the unemployed.

Postoffice authorities protested that greeting cards weren't official business, and Postmaster Ernest J. Kruetgen requested a ruling from Washington.

[ADVERTISEMENT]

Now Amazing Proved Hygienic Protection for Married Women

Thousands upon thousands of women have now learned to use a sensational, scientific discovery for hygienic purposes. This boon to womankind is not a poison, yet actually kills germs at contact. It is called Zonite, and its action is amazing when used for feminine hygiene. It instantly kills germs and bacteria on contact, yet it is proved safe—will not harm delicate tissues. And Zonite deodorizes—assures daintiness. Helps keep one fresh, clean and pure. So successful has Zonite been that over 20,000,000 bottles have already been used. Get Zonite from your druggist today. It's surprisingly easy and economical to use. Ideal for feminine hygiene. Follow the simple directions and enjoy proved hygienic protection that you may never have known before.

[ADVERTISEMENT]

ENTIRE FORTUNE OF H. L. DOHERTY LEFT TO WIDOW

New York, Jan. 11 (AP).—The vast utilities and real estate fortune of Henry L. Doherty was left in its entirety to his widow in a handwritten will, remarkably brief, which was filed for probate today in Surrogate's court. Mrs. Doherty was the widow of Percy Frank Ames and was married to Doherty, a bachelor, in 1928.

Mrs. H. L. Doherty.

No value was placed on the estate, but papers filed with the will said the net was "substantially in excess of $1,000,000."

The one time newsboy and office boy for a Columbus, O., gas company who became a titan of the public utilities field and of Florida real estate, hotel and resort development, died two weeks ago in Philadelphia at the age of 69.

The will in 31 words disposed of a fortune which had its roots in almost every state of the Union and which took a lifetime to accumulate. It was almost entirely in securities of Henry L. Doherty and Company, Inc.

FILE $13,500 CLAIM AGAINST ESTATE OF G. F. HARDING

A claim of $13,500 was filed yesterday against the estate of the late George F. Harding, national Republican committeeman from Illinois, in Probate court. The claim, made by Mrs. Carolyn Owsley of the Ambassador West hotel, is on two promissory notes of $10,000 each that she holds against Gregory T. Van Meter, Harding's business associate and his assistant when Harding was county treasurer. Harding had indorsed the notes, it was claimed, and only $7,500 had been paid on them.

DIVORCE COURT RECONCILIATION BUREAU URGED

The establishment of a reconciliation bureau in the divorce courts was urged last night by Judge Cornelius J. Harrington of the Circuit court at a meeting of the Chicago Bar association. Such a bureau, he predicted, would help reduce the divorce rate. Other speakers were Chief Justice John Prystalski of the Criminal court, and Judge Charles M. O'Connor of the Appellate court.

FLOWERS
Always in Perfect Taste
George Wienhoeber INC. FLORIST
41 S. Wabash 28 N. Michigan
all phones: RANDOLPH 3700

PRE-ARRANGEMENT
SAVES TIME and WORRY
Insures Economy
Lain & SON
UNDERTAKERS

UNDERTAKERS.
McNeill Funeral Home
COMPLETE FUNERAL AND GRAVE
AS LOW AS $135.
LARGE SPACIOUS PARLORS.
Centrally located. Conv. transportation.
217 N. CICERO-AV. NR. LAKE-ST.
Phone AUSTIN 1700 and VILLAGE 5900.
BOYDSTON BROS., INC.
SINCE 1892
4227-29-31 Cottage Grove.
O'HANLEY INC. FUNERAL DIRECTION
perfection. 7705 Cottage Grove. Bad 7705

CEMETERIES.
CEMETERY MARKERS, MONUMENTS AT savings. Sears-Roebuck State-st. Basement

MICKEY ROONEY VISITS N. U. SORORITY, AND GIRLS FORGET CLASSES

(Picture on back page.)

Girls of the Kappa Kappa Gamma sorority at Northwestern university cut classes without a qualm yesterday morning. Mickey Rooney, young star of the Judge Hardy movie series and other pictures, dropped in at the Kappa house for breakfast.

The girl he came to see is Miss Beverly Roach, demure, attractive freshman who is the daughter of Mr. and Mrs. E. A. Roach of 199 Ravine drive, Highland Park. Beverly and Mickey met a year ago. Mickey's manager, Les Peterson, married one of Beverly's friends from the Roycemore school.

"It was exciting, and lots of fun," Miss Roach said last night. "We sat and talked and then Mickey played the piano and sang." Rooney departed for Hollywood at noon.

DEATH NOTICES

In Memoriam.

CHAIKIN—Bessie Chaikin. In memory of our dear mother, who left us eight years ago, Jan. 13. Gone, but not forgotten.
LOVING CHILDREN, SARA, BERTHA, AND LESTER.

GIELOW—Fred Gielow, Jan. 12, 1939. In loving memory of my beloved husband, sweetheart, and pal. O, darling, if I could only hear you say "Mother" again!
EMMA F. GIELOW AND FRANK.

MILLER—Harry B. Miller. In loving memory of our beloved husband and father, who passed away two years ago today.
FANNIE MILLER AND FAMILY.

ROSENBERG—Moe Rosenberg. Passed away six years ago today, Jan. 12, 1934.
There is a link death cannot sever;
Love and remembrance last forever.
ANNETTE, LEONARD, NORMAN, BROTHERS AND SISTERS.

BAER—Elizabeth Baer of 7730 Eastlake terrace, beloved wife of the late Bernard G., fond mother of Arnold C., and Adeline Bloomfield, loving grandmother of Carol, Eileen, and Joan, dear sister of Rebecca and Rachel Harris, and Florence Harper. Funeral services Friday, 11 a. m., at chapel, 5206 Broadway. Interment Jewish Waldheim. Member of Esther lodge, No. 47, F. & A. M.

BARBER—Peter Barber, beloved husband of Mamie [nee Delebario], fond father of Louise Caminiti, Peter, William, and Anthony. Funeral Saturday, Jan. 13, 9 a. m., from chapel, 866 N. Wells street, to St. Philip Benizi church. Interment Calvary, Delaware 1525.

BAUER—Ethyle Bauer, nee Allen; mother of Paul Bauer, dear sister of Rose Martin, Mary Bauer, Maurice, Fred, and the late Abe Allen. Funeral Friday, 1 p. m., at chapel, 6935 Stony Island avenue. Interment Jewish Waldheim.

BEATTY—John C. Beatty, 3628 Lake Park avenue, husband of Mathilde Beatty, brother of Mrs. Allen, Minneapolis, Minn., Mrs. J. E. Turton, Hollywood, Cal., Mrs. Minnie Jonston, London, Ont., Canada. Funeral services at residence, Saturday, Jan. 13, at 2:30 p. m. Burial at convenience of family.

BECK—Louisa Beck [nee Bergman], 951 Diversey parkway, age 80, mother of Louis, Catherine Dale of San Diego, Cal.; Matilda McKerral, Mrs. Henry Erwood, Mrs. John Hoffman, and Mrs. Fred S. Bertsch of Holland, Mich.; nine grandchildren and three great-grandchildren; sister of John and the late Fred and Herman and Kate Arnhold. Funeral Monday, 2 p. m., at chapel, 920 Belmont avenue. Interment Forest Home.

BERGMAN—Lawrence John Bergman, suddenly, Jan. 10, at Crystal Lake, fond brother of John, Martin, and Katherine. Funeral Saturday, Jan. 13, 2:30 p. m., at the Gilbert funeral home, Crystal Lake, Ill. Burial Union cemetery.

BROWNE—Mary Racine Browne, of 1452 Elmdale avenue, Jan. 11, 1940. At chapel, 5501 N. Ashland avenue. Services at St. Peter's Episcopal church, 621 Belmont avenue, Saturday, Jan. 13, at 3 p. m. Interment Rosehill.

BRZEZINSKI—Frank Brzezinski, late of 6958 Oriole avenue, beloved husband of Frances, loving father of Philip, Walter, Aloysius, Edmund, and Clemens. Funeral Saturday, 9:15 a. m., from funeral home, 4553-61 Milwaukee avenue, to St. Juliana's church. Interment St. Adalbert's.

BURR—Catherine I. Burr, 2101 Birchwood avenue, dear mother of Mrs. Arthur L. Collins and George C. Burr, grandmother of Gretchen Collins, Alan and George C. Burr. Funeral services at funeral home, 6959 N. Clark street, Saturday, 1 p. m.

DE LAMAR—John Henry De Lamar, beloved husband of Julia Hayes De Lamar, fond father of Annette and J. Robert, brother of Herbert De Lamar and May Freeman. Funeral Saturday, 9 a. m., from 4225 Sheridan road to St. Mary of the Lake church. Interment St. Joseph's.

DEUTSCH—Anna C. Deutsch, beloved wife of the late Joseph Deutsch, loving sister of Mrs. Alfred Gibason, Mrs. M. McHugh, Louis Gressinger, and Mrs. Philip Wolhar. At her late residence, 4300 N. Lake Shore drive. Funeral notice later. Wilmington, Del., papers please copy.

DION—Elizabeth Dion, daughter of Susan Fisk Dion and the late John Dion, sister of Susan and Maude Dion, Mrs. Alice Smith, Mrs. Rosalind Bogue, George and Walter Dion. Funeral Saturday, Jan. 13, 11:15 a. m., from funeral home, 3058 Van Buren street, to Our Lady of Sorrows church. Interment Mount Carmel.

DUMAS—Henrietta Selina Dumas, nee Highley, Jan. 8, at Edmonds, Wash., widow of the late Henry, Funeral at chapel, 2700 E. 75th street, Saturday, Jan. 13, at 2:30 p. m. Interment Oak Woods. Information Sarinaw 3737.

FERRARI—Matilde Ferrari [nee Cardile], beloved wife of the late Cav. Off. Antonio, mother of Eutore, Dario, and Mrs. Alice Aurilio. Funeral Saturday from late residence, 3443 W. Monroe street, at 9:30 a. m., to Our Lady of Sorrows church. Interment Mount Carmel. Haymarket 7205.

FILLICHIO—Angelina Fillichio, nee Mercurio, beloved wife of Salvatore, fond mother of John, Botty, Mrs. Josie Mulisio, Mike, Mrs. Florence Canaggio, Ben, Mrs. Theresa Salemi Tony, Anna, and Marie, sister of Mrs. Anna Palmisano, Mrs. Augustine Maskeri, Brasi, and Mrs. Mary Maskeri. Funeral Monday from late residence, 1028 S. Peoria street, 9 a. m., to Guardian Angel church. Interment Mount Carmel. Haymarket 7205.

GALVIN—See Hulda Johnson death notice.

GILSDORFF—Theresa K. Gilsdorff of 5217 Wayne avenue, Jan. 8, 1940, wife of Guido R. Gilsdorff, mother of Henry Gilsdorff and Dorothy Haltigan, grandmother of David and Mary, sister of Honora McHugh. Funeral from chapel, 5501 N. Ashland avenue, Saturday, Jan. 13, at 9:30 a. m., to St. Ita's church. Interment All Saints'. Please omit flowers.

GIMNIG—Caroline Gimnig, nee Paschen, of 5015 Montana street, beloved wife of Joseph, loving mother of Ernest, Elsie, Edwin, and the late William, sister of Elsie, Henry, and Lee, grandmother of Grace. Services Saturday, 1:30 p. m., at funeral home, 4553-61 Milwaukee avenue. Interment St. Joseph's.

GORDON—Alex Gordon, beloved husband of Mary, nee Kaufman; fond father of Ruth, Fremont, and Albert, son of Ethel and the late Henry, brother of Samuel, Lena Schwartz, Martin, Anna Morgen, Ida Zuckerman, Joseph, and Esther Klowden. Resting at chapel, 5206 Broadway, until Friday noon. Services Albany Park Hebrew congregation, 4001 N. Lawndale avenue, at 1 p. m. Interment Waldheim. Member of Fortitude lodge, No. 1003, A. F. & A. M. Kindly omit flowers.

GRIDLEY—Arthur Hagest Gridley of 6126 N. Maplewood avenue, Jan. 10, 1940, beloved husband of Hazel L. Gridley, dear father of J. Bronson and Donald B. At chapel, 5501 N. Ashland avenue, where services will be held Friday, Jan. 12, at 2 p. m. Interment Memorial Park.

HAGLIND—Marie Schubert Haglind, beloved wife of the late Bror, devoted mother of Bror Jr. and Eugene, sister of Olga and Rose Schubert. Funeral Saturday, at 2 p. m., at late residence, 8441 Rhodes avenue. Interment Mount Hope.

HANDWERKER—Frieda Handwerker, nee Janofsky, age 31 years, late residence, 3102 Lyndale avenue, beloved wife of Richard, fond mother of Marlene, daughter of Albert and Rose Janofsky, sister of Ida Wilson, Dr. Joseph Janofsky, and Sam Janofsky, granddaughter of Morris Janofsky. Funeral today, Friday, 2 p. m., at chapel, 3021 Lawrence. Burial Jewish Waldheim.

HANZEL—Joseph B. Hanzel of 814 Park avenue, River Forest, suddenly, husband of the late Bessie M., dear father of Joseph W. and Gladys V. Hanzel. At rest and services at chapel, 523 Lake street, Oak Park, Saturday, 2 p. m., in charge of Siloam commandery, No. 54, K. T. Interment Acacia Park. Information, Euclid 1043.

HEMPE—Clara Hempe, Jan. 11, wife of the late Hugo B., fond mother of Mrs. Gertrude Hennings, Clara R., Arthur Robert, Elsie E., and George H. Hempe, also leaves five grandchildren. Member of Edgewater chapter, No. 742, O. E. S. Funeral services Saturday, 2:30 p. m., at her late residence, 5235 Wayne avenue. Interment Rosehill mausoleum.

HILDRETH—Walter Duncan Hildreth, 67, at Fort Lauderdale, Fla., home Thursday noon. Born in Cincinnati. Manager Chicago office of Billboard Publishing company until moving to Florida, 1934. Member Cheviot Masonic lodge, Cincinnati; Presbyterian church, Fort Lauderdale. Leaves wife, Caroline M.; daughter, Mrs. William B. Bowman; sister, Miss Harriett G. Hildreth. Service and burial Fort Lauderdale at 2 o'clock Saturday.

HILLIARD—Mabel Rice Hilliard, on Jan. 10, 1940, at St. Louis, Mo., wife of Frank W. Hilliard, mother of Mrs. George P. Kendall and George Hilliard, sister of Helen C. and Clarence Rice. Services at Lupton chapel, 7233 Delmar boulevard, Friday, at 10 a. m. Interment Brighton, Ill.

HINSKE—Frank J. Hinske, beloved husband of Madeline [nee Wall], fond father of F. James Jr. and Mary Lou, brother of Sister Jeolanta, Theodore, and Mrs. Martha Schaffer. Funeral from 417 W. 79th street, Saturday at 9 a. m., to Christ the King church. Burial St. Mary's cemetery.

HOULIHAN—Simon Houlihan, beloved husband of Mary [nee Hastings], fond father of Mrs. Mary Dominick, Thomas, and Catherine, brother of Mrs. Agnes Driscoll, Mrs. Margaret Jacoby, Josephine, and Sister Mary Illuminata, B. V. M. Funeral Saturday, Jan. 13, at 9 a. m., from his late residence, 850 N. Drake avenue, to Our Lady of Angels church and Calvary.

HURLBUT—Joseph Hurlbut, Jan. 11, 1940, of 6748 Ridgeland avenue, husband of Atha Hurlbut, father of Peggy, son of Clara B. Hurlbut, brother of Sidney and Mrs. H. A. Shaffer. Remains in chapel, 4227 Cottage Grove avenue, until Saturday, 12 o'clock noon. Funeral services at Bryn Mawr Community church, 70th and Jeffery avenue, Saturday, 2 p. m. Interment Oak Woods.

JACKSON—William H. Jackson, Jan. 7, 1940, at St. Petersburg, Fla., beloved husband of Margaret. Resting at funeral home, 2700 E. 75th street, Thursday evening. Funeral Friday, Jan. 12, at 2 p. m., under auspices of Composite lodge, No. 879, A. F. & A. M.

JOCHIM—Caroline Jochim, mother of Christine Lilly, Mary Bickford, Henry, Caroline Flosi, Fred, Edna Ressler, Harriet Hirsch, and George. Service at funeral home, 3918 Irving Park road, Saturday, Jan. 13 at 2 p. m. Interment Concordia.

JOHNSON—Hulda A. Johnson, Jan. 9, fond mother of Donald Galvin, daughter of Agnes Johnson, sister of Clara. Resting at chapel, E. 63d street and Evans avenue, where memorial services will be held Saturday, Jan. 13, at 2 p. m. Interment Mount Greenwood.

KECK—Marie Keck [nee Preisler], late of 1036 N. Karlov avenue, beloved wife of the late Jacob, dear mother of Christ, George, Herman, Emma, and Clara Keck, Magdalene Tobenson, Mathilda Scheel, and the late Katherine. Funeral Saturday, Jan. 13, at 2 p. m., at St. John's Ev. church, Moffat and Campbell avenue. Interment Eden. Remains at chapel, 2750-52 Diversey avenue, until 11 a. m. Saturday.

KNIGHT—G. Herbert Knight, Mus. Doc., of 309 N. Oak Park avenue, Oak Park, beloved husband of Ellen B. Knight, son of the late Rev. George Knight of Scarborough, England. Resting at funeral home, 5708 W. Madison street. Services at Austin Presbyterian church, Waller and Fulton street, Sunday at 3 p. m. Interment private. Toronto, Canada, papers please copy.

KOHLMAN—Harry L. Kohlman, suddenly, Jan. 10, 1940, beloved husband of Josephine, [nee Oslad], dear father of Harriet, Stephen, and Andrew. Funeral Monday, 9:30 a. m., from chapel, 3656 Belmont avenue, to St. Wenceslaus' church. Interment St. Adalbert's.

KOLLER—Katherine Koller, beloved wife of Stanley Sr., fond mother of Zdenek, Frank, and Stanley Jr. Funeral Saturday, Jan. 13, at 10:30 a. m., from chapel, 6905 Roosevelt road, Berwyn, to Bohemian National crematorium. Call Berwyn 904.

KROUPA—Louise C. Kroupa, beloved sister of Anna Downs, Mary Frank, Rose Clark, Josephine Slama, Joseph J., and Frank. Funeral Saturday, Jan. 13, at 2 o'clock, at Funeral home, 6617 W. Cermak road, Berwyn. Interment Bohemian National. Call Lawndale 3240 or Berwyn 1092.

LA DONE—Paul La Done, loving husband of the late Marie, nee Valentine; devoted father of Anthony, Joseph, Theresa, Mrs. Florence Vallone, and Mrs. Mildred Blue, and the late George. Funeral Saturday, Jan. 13, 8:30 a. m., from late residence, 4039 W. Grenshaw, to Presentation church. Interment Mount Carmel. Monroe 0449.

LEGO—Mary Katherine [Mayme] Lego, beloved wife of Frank, fond aunt of Susan Bullard Morgan. Services Saturday, 11 a. m., at residence, 7233 Merrill avenue. Interment private.

LEIS—Martha Leis, nee Seifert, of 4928 S. Laflin street, dearly beloved wife of Otto C., devoted mother of Ernest O., August O., Otto W., Clara, Mrs. Caroline Adair, and Mrs. Charles Campin, mother-in-law of Stephanie Leis, Elsie Leis, Robert Adair, and Charles Campin, grandmother of six grandchildren. Funeral Saturday, at 1:30 p. m., from chapel, 5652 S. Ashland avenue, to Peace Memorial church, 78th and Laflin. Interment Sleepy Hollow. Rep. 0078.

LEMLEY—Frederick J. Lemley, beloved husband of Ida, dear father of Robert, grandfather of Alice. Resting in funeral home, 3526 N. Cicero avenue. Services Saturday, Jan. 13, at 1 p. m. Interment Naperville, Ill. Member of Eagle Humboldt lodge, No. 402, I. O. O. F., Ben Hur lodge, No. 818, A. F. & A. M., Oriental Consistory and Medinah Temple, A. A. O. N. M. S. Kil.1320.

LEWAN—Joseph Lewan. See Lewandowski notice.

LEWANDOWSKI—Joseph Lewandowski, Jan. 9, 1940, late of 2323 Charleston street, beloved father of John, Harry Anthony, Marie Glugler, and Agnes Annetti, father-in-law of Frances Jean, and John F. Annetti. Remains at chapel, 2073 N. Hoyne avenue. Funeral Saturday, Jan. 13, 9:30 a. m. Services at All Saints' cathedral, Dickens and North Damen avenues. Interment All Saints' cemetery. Humboldt 5550.

LINECK—Alma Lineck, nee Johnson, late of 3644 Fullerton avenue, dearly beloved wife of the late Charles, fond mother of George F. Nagle, Charles R. and Helen Marie Lineck, daughter of Mathias, and the late Mathea, sister of Minnie Cunningham, Helen, Joyce, Alice Bosworth, Jessie Sivertsen, and Dennis Johnson. Funeral Saturday, 2:30 p. m. at chapel, 3834-36 Irving Park road. Interment Acacia Park cemetery. Member of Ben Franklin chapter, No. 796, O. E. S.

LOISI—Domenico Loisi, beloved husband of Rocca, nee Petruzzelli; loving father of Frank, Minnie Mitola, Jessie Petruzzelli, Laura Petruzzelli, Nick, Celesta, and the late Guy. Funeral Saturday, 9 a. m., from home, 1343 Fillmore street, to Our Lady of Pompeii church. Burial Mount Carmel.

LOTH—William Loth, fond father of Jack, brother of Helen. Funeral Saturday, 10 a. m., at funeral home, 1732 Wilson avenue, Chicago. Member of Typographical union, No. 16. Information, Maywood 14.

LUDWIG—Mary Theresa Ludwig, late of 308 W. Division street, sister of John and the late Susan Mueller, and Barbara Roelles. Funeral Saturday, at 8:30 a. m. from chapel, 935 N. Wells street, to St. Joseph's church. Interment St. Boniface.

McCORMICK—James W. McCormick, beloved husband of Hattie, brother of Mrs. Ellen Marshall and Mrs. Mary McCarthy. Funeral services at funeral home, 6950 N. Clark street, Saturday, 2:30 p. m. Burial Rosehill.

MECKERMANN—Karl Meckermann, Jan. 10, of 8624 S. Marshfield avenue, dearly beloved husband of Julia, nee Krill; fond father of Louis, Helen, Mrs. William Galvin, Mrs. Vernon Deininger, Dr. Edwin Meckermann, and the late Charles. Resting at chapel, 7726 S. Ashland avenue. Funeral Saturday, Jan. 13 at 8:30 a. m. to St. Ethelreda church, 88th and Paulina streets. Interment family lot. Please omit flowers. Information, Stewart 1303.

MERCURIO—Ignatius Mercurio, beloved husband of Mary Mercurio, fond father of Mrs. C. Mascari, Mrs. M. LaMantia, Frank Mercurio, Mrs. F. Sullivan, Mrs. T. O'Callaghan, Mrs. S. Rosati, Salvatore Mercurio, and Mrs. E. H. Avent. Funeral from chapel, 753 W. Arthington street, Monday, 8:45 a. m., to Guardian Angel church. Interment Mount Carmel.

MRAZEK—Marie Mrazek [nee Simek], beloved wife of Anton, loving mother of Albie, and the late Angela, sister of Albina Karel, and Charles Simek. Funeral Monday, Jan. 15 at 8:30 a. m. from chapel, 6307 W. Cermak road to St. Odilo's church. Interment St. Adalbert's cemetery. Call Berwyn 2310.

NELSON—Stanton Lawrence Nelson Jr., age 21 years, of 2309 Hartrey avenue, Evanston, son of Mr. and Mrs. S. L. Nelson, brother of Gay and James. Services Saturday, 2 p. m., at chapel, 1460 Sherman avenue, Evanston.

O'BRIEN—See Mary Sarsfield notice.

OSSENDORF—Krescenz Greta Ossendorf, 2045 Cuyler avenue, Jan. 10, 1940, beloved wife of Anton, loving mother of Fred, Carl and Joseph, fond grandmother of Thomas, dear sister of Clara Theisen and Mary Latzel. Funeral Saturday, Jan. 13, at 10 a. m., from chapel, 2114 Irving Park road, to St. Benedict's church. Interment St. Joseph's cemetery.

PETERSON—Ida M. Peterson, Jan. 10, 1940, beloved wife of William, devoted mother of Helen Schmidt, Herbert, Ruth Stoebel, Lillian Shepard, William and Jeanette Peterson, fond sister of Lillian Holbeck. Funeral Saturday, 2 p. m., at funeral home, 3021 N. Central avenue. Interment Mount Olive cemetery.

PLASTINA—Nicholas N. Plastina, late of

Chicago Daily Tribune
THE WORLD'S GREATEST NEWSPAPER

FOUNDED JUNE 10, 1847

ENTERED AS SECOND CLASS MATTER AUG. 12, 1903, AT THE POSTOFFICE AT CHICAGO, ILL., UNDER ACT OF MARCH 3, 1879.

All unsolicited articles, manuscripts, letters and pictures sent to The Tribune are sent at the owner's risk, and The Tribune company expressly repudiates any liability or responsibility for their safe custody or return.

FRIDAY, JANUARY 12, 1940.

THE TRIBUNE OFFICES.
CHICAGO—TRIBUNE SQUARE.
TOKIO—IMPERIAL HOTEL.
LONDON—135 FLEET STREET.
PARIS—1 RUE SCRIBE.
BERLIN—HOTEL ESPLANADE.
MEXICO CITY—QUETZALCOATL PALACE.
PANAMA CITY—HOTEL CENTRAL.
RIGA—STETINES IELA 2.
MILWAUKEE—110 EAST WISCONSIN BUILDING.
NEW YORK—220 EAST 42D STREET.
DETROIT—5-265 GENERAL MOTORS BUILDING.
WASHINGTON—815 ALBEE BUILDING.
LOS ANGELES—SPRING AND FIRST STREET.
SPECIAL REPRESENTATION.
SAN FRANCISCO—155 MONTGOMERY STREET.

THE TRIBUNE'S PLATFORM FOR ILLINOIS AND CHICAGO

1. *End the Parole Business.*
2. *Build Deathproof Highways.*
3. *Make Chicago the First City in the World.*
4. *Faster Suburban Service.*
5. *Up to Date Local Transportation.*
6. *A Lake Front Airport.*
7. *A Motor Ferry to Michigan.*
8. *Cut Taxes in Half.*

GEORGE WASHINGTON SAID:

"Europe has a set of primary interests which to us have none or a very remote relation. Hence she must be engaged in frequent controversies, the causes of which are essentially foreign to our concerns. Hence, therefore, it must be unwise in us to implicate ourselves by artificial ties in the ordinary vicissitudes of her politics or the ordinary combinations and collisions of her friendships or enmities."—From the Farewell Address.

FINLAND AND ITS DEFENDERS.

Hjalmar Procope, the Finnish minister to the United States, comes to Chicago to make a speech at the dinner of the American Scandinavian Foundation. His visit gives the people of this region an occasion for expressing their great admiration of his country and of honoring the heroism, devotion, and sacrifices of its defenders. Finland is standing in arms at the gateway to western civilization and is repelling the thrusts of great masses which attack from the depths of Asiatic barbarism. What was at first feared as an overwhelming onrush has been checked by the gallantry and military ability of a small country fighting in the rigors of an arctic winter. The civilized world has observed this defense with amazement and with rejoicing. It has viewed the attack with horror and anger.

Of all the small nations which have been the actual or the threatened victims of aggression, Finland was particularly innocent of any wrongdoing. It had no internal problems of minorities which could be made an excuse for intervention. It was not a threat to either of its powerful neighbors. It was at peace with its smaller ones. It was a democratic, civilized country whose people were entitled to respect and highest consideration.

The communists made their attack when the civilization of western Europe was threatened by the war of Germany against France and Great Britain. The soviets had done what they could to precipitate that war by encouraging Hitler to attack Poland. When he did so they started on the march. They had prepared the scene at last for the action they wanted to follow. They thought the long expected day had come when, with the most powerful countries of Europe at war, the Red armies could move in and begin to take possession. A new barbaric invasion of Europe was begun and until it reached Finland it was succeeding.

Finnish gallantry has stopped it, at least for the time being. The Finnish devotion has encouraged other nations threatened by the movements of the communists to take a braver stand themselves at their own frontiers. The other war in Europe makes it difficult to give proper support to the Finns. There is a fear that if it should be given Nazi Germany would be drawn in on the side of Russia, horrible as that alliance must appear to most of the Germans. The probability of adding good German to poor Russian divisions is a deterrent which the friends of Finland, as well as the Finns themselves, must consider, altho there is an issue for civilization presented on the battle front.

SOMETHING YOU'LL NEVER KNOW.

Citizens who were solvent last year and therefore are presumed to be solvent this year are receiving from the internal revenue department the income tax schedule blanks on which they can work in their spare time between now and March 15 when they will swear to their taxable income and prepare to pay.

Along with this comes Mr. Roosevelt's budget message, from a reading of which the taxpaying citizen can get some idea of how the cake is passed in bulk. But it is a very vague idea, unsatisfactory to the individual's accounting sense and much less satisfactory to the imagination.

The citizens, for the most part, just dismiss the thought of where their money is going. It is sent to the regional collector of internal revenue, and so far as the payer is concerned that's its ultimate destination. It goes into the receipts of the local office, it is accounted for, and that's all. Now, it might be of great interest to the payer if it were possible for him to follow his contribution to its hole in the ground.

To the payer his contribution for the national upkeep is a personalized sum bearing his own identity, altho immediately lost in the aggregate. Imaginably, the three or four hundred or three or four thousand dollars, the sum from which Mr. Smith separates himself, dutifully or painfully, has its billet like every bullet. His drop in the bucket drops on a particular purpose or a particular person. Would Mr. Smith like to see the actual transfer of his checks to the person or for the thing that got it? Quite likely he would. The effect on him might be curious.

One Mr. Smith might have the experience of seeing his check go to a corn-hog farmer for reducing his crop and doing to his soil just what common sense would tell him to do. That Mr. Smith, because of preconceived notions of farming, might find a hot irritation rising in his breast. A strange glint might come into his eye and he might decide upon the spot to see whether he or the farmer was the better man. He might come rumbling home with a truckload of that farmer's pigs—a salvage from his taxes—with Mr. Wallace in hue and cry after him.

Another Mr. Smith might trade his contribution to Grand Coulee and observe its work with mixed feelings. If he could console himself by reflecting that at least a piece of that monument to imperial grandeur was his, he might try to chip his name on it. A Mr. Jones might discover that he has paid the salary of one or more of Mr. Thurman Arnold's staff of learned lawyers, or one or more of the National Labor Relations board's regional directors or trial examiners, and that the one or more so paid had been raising the devil with his own business.

Other Smiths and Joneses might find their money in Lawndales and Greenbelts, in steam power plants fostering navigation by selling electric current, in the harnessing of the tides, in cotton warehouses, in hotel barrooms, in place holders' automobiles, in offices for the swarming help, in some silver producer's pocket, in corn cribs, in mortgages, or in water which has gone over the dam—the interest on the federal debt. That is really paying the piper but without calling the tune.

THE ATTEMPT TO COVER UP.

A petition to congress urging that the request of the Dies committee "for an extension of its life and a further appropriation be denied" is being circulated in university faculties, educational circles, and among the classes of citizens rated as intellectual. The petition asserts that the committee investigating un-American activities has itself resorted to undemocratic procedure and that its methods constitute an infringement upon the right of freedom of speech and assembly.

It is reported that twelve college presidents, a number of deans, and many prominent educators have signed, among them Dr. Clarence M. Dykstra of the University of Wisconsin, Dr. Walter Dill Scott of Northwestern, and Dr. Guy Stanton Ford of the University of Minnesota. The principal objections to the Dies committee methods are that it has not inquired into the record and credibility of its witnesses and that it has published hearsay testimony offered without supporting evidence and without opportunity for rebuttal on the part of those attacked.

The intellectuals who have come to the front against the committee did not protest against the methods of the Black inquisition. The rebuke to it came from the courts after individuals had been treated without regard for their constitutional rights, their privileges, and immunities. The intellectuals found nothing in the procedure of the La Follette committee to disturb or alarm them. The methods of the National Labor Relations board, altho frequently denounced by the courts, have not caused the universities, the educators, and the intellectuals to consult the bill of rights or to defend the democratic process.

Why has the Dies committee drawn this fire? Why is it to be suppressed? Not for depriving citizens of their civil liberties, not for subjecting them to illegal search and seizure, not for stealing their documents, purloining their telegrams, or for raiding their homes or places of business. Not for forcing them at great inconvenience to appear before it, not for finding them in contempt and sending them to jail. Not even for treating them uncivilly. The practices of the New Deal committees have not been adopted in the procedure of the Dies committee.

Mr. Browder was not called names when he appeared. His political and civil rights were respected. He got himself into trouble by confessing a passport fraud which in its train uncovered other such frauds—common enough in soviet intrigue and secret police work—and in one case there has already been a confession of guilt. The committee's offense is that, chiefly thru Mr. Browder himself, it followed the communist penetration into many organizations of what was called the popular front and organizations representing the left wing activities of the New Deal. Mr. Browder aptly described these organizations as transmission belts.

Temporarily it is not the fashion to be a friend of soviet Russia. It is not polite to be a friend of Stalin. The friends now think it is libelous to call them communists. They wish to forget their past connections and wipe certain labels off their ideas. They have not changed their dogmas but they want to get the old smell off them. Therefore, when the Dies committee now follows Mr. Browder into one of these organizations the friends cry out upon the committee that it is doing a great injustice.

The American Student union recently held its annual national convention at the University of Wisconsin. Under the influence of the communist students a resolution mildly condemning the invasion of Finland was overwhelmingly defeated. The American Student union is one of Mr. Browder's transmission belts, knowledge of which came to the general public thru the Dies committee investigation. That fact might give a color to the signature of university presidents asking that the committee be suppressed.

The committee is not depriving citizens of the right of free speech and free assemblage. Mr. Browder is talking all over the country, chiefly to college audiences. Some college authorities have refused to permit him to use a hall on the campus. Others have invited him in. The Dies committee is not hounding him. The committee is presenting the public with information regarding certain political activities and ideas affecting government and social order and is doing so in a campaign year. The attempt to suppress the committee is an attempt to censor a source of information and prevent the spread of knowledge. It is an attempt to cover up.

Editorial of the Day

SKIRTS AND BUSINESS.

[Waterloo (Ia.) Courier.]

A scientist associated with the United States department of agriculture seems to have spent considerable time studying the possible relationship between the ups and downs of feminine fashion and the ups and downs of business.

The scientist finds that in 1922, when industrial production was at a low level, women's skirts were within 10 inches of the floor. In the boom year, 1928, when industry skyrocketed to unprecedented heights—presto, skirts went to a point 20 inches above the floor.

The relationship between skirt and business is so close as to be "statistically significant," the scientist believes.

We expect to hear most any day now that some department of agriculture scientist is studying the relationship between soup stains on men's vests and the farm labor unemployment problem.

Do they conduct these studies on the taxpayer's time?

A LINE O' TYPE OR TWO

How to the Line, let the quips fall where they may.

ONE THING AFTER ANOTHER.

"To be or not to be, that is the question"—Shall we, or shall we not, borrow a sledge hammer and go to the Architects' ball tonight, pretending to be disguised as Thor, the god of cracker-downers?

* * *

After spending about 30 years as a drama critic, we have discovered that Charles Dickens said of this branch of journalism:

"How can a man like Macready [a famous actor] fret and fume and chafe himself about such lice of literature as these?"

* * *

The only time we ever felt like a Lincoln expert was last summer near Hodgenville, Ky. A worried, overheated and visibly annoyed motorist addressed us, saying:

"Where is this Lincoln birthplace, anyway? It ought to be here, but I can't find it."

"Do you see that Greek temple?" we asked, pointing to a classic façade with granite pillars about 100 yards away. "That's it."

"But I thought it was a log cabin!"

"It was. You'll find it inside."

* * *

Robert E. Sherwood, author of "Abe Lincoln in Illinois," admits that he has not treated Stephen A. Douglas fairly in the joint debate episode of the drama [Scene IX.]. In his supplementary notes to the play in book form, he states:

"I am regretfully aware that this scene does much less than justice to Douglas. . . . He was honorable, able, and a fine patriot; and it is rather sad to reflect that he is known today only as the doormat for a greater man. . . . Americans should honor his memory."

A visit to the Douglas monument in Chicago is recommended to Raymond Massey. There he will see the tomb of the "Little Giant," in a small park that was a part of his estate; and he may be interested to know that the east wing of the orphanage immediately to the south was a civil war hospital.

PHONE CALL FOR DR. CUTTER.

I like old Doc Cutter,
But doggone his hide,
He stumps me about this
Sulfanilamide.

It is not the taking,
For Doc knows his onions;
And if old Doc said it
Was sure cure for bunions,

And if I had bunions,
The first thing I tried
Would be a large slug of
Sulfanilamide.

Is that pronounced right, Doc?
For, gargle or spray it,
I don't give a whoop, Doc—
But how do you say it?

Evan S. Tonjan.

Come Out of the Doghouse, Jake.

WHEREAS, I have unwittingly plunged Jake Irmiter into a Domestic Crisis [Jan. 9]; and

Whereas, I have been the innocent cause of his recent consignment to the Doghouse; and

Whereas, my Intentions with regard to the aforesaid Jake Irmiter were of Purity rivaling the driven snow; therefore be it

Resolved, that I, the undersigned, have been Grossly Misunderstood; and be it further

Resolved, that I, the aforesaid undersigned, have been Flagrantly Misinterpreted; and be it further

Resolved, that I, the abovementioned aforesaid undersigned, have neither Intention nor Hope of splitting up a Happy Home, be I ever so gorgeous.

Siwasher the Second.

Goodby, Dave—Take Keer o' Y'rself.

Farewell, Verrocchio's "David," thy matchless youth frozen for all time into one heroic moment! And thou, Philistine, vainglorious scorn a living mask on thy dead face! M. A. F.

[And so the Italian old masters' exhibition closes.]

SNOW IN MACHINE AGE.

The snow falls silently hour by hour
With scarcely a smiling face to greet,
And the snowplow comes with a giant's power
And pushes it rudely off the street.

It is shoved aside, it is soiled and stained,
It is crushed and trampled by ruthless wheels,
Shunned by pedestrians and disdained
By heartless, haughty automobiles.

The snow is silent, the snow is sad,
A guest unwelcomed from door to door,
And the little children it should make glad
Dare meet it with sleds in the streets no more.

The pale flakes go floating by like ghosts
In the stillness, specters of other times
When streets were thronging with merry hosts,
And the air resounded with sleigh bells' chimes.

Ah, those were the days when cutters sped
Down Main street, keen as the wind and swift,
And every urchin who hitched his sled
Behind went hurtling thru slush and drift.

Days of gayety, glamorous nights—
Silver moonlight on silver snow:
Where are vanished those rare delights
That came with the winters of long ago?

Eolus.

The Candid Advertiser.

FOR SALE: Student's piano, $48. Used, but in good condition. This one won't last long.

Three Forks [Mont.] Herald
[per Leonard Fischer].

I think your paragraph regarding "The Hot Mikado" [Jan. 9] should have read that the perpetrators of "The Hot Mikado" may finally reach an appropriate ending in "The Hot Inferno"?

The Hot Chocolate Soldier.

The house of delegates of the American Bar association met at 10 a. m. Tuesday, Jan. 9, at the Edgewater Beach hotel; and what do you think was the first item on the agenda?

"DESULTORY REMARKS TO FILL IN TIME."

A news commentator is ending his radio programs with the word, "Thirty," and we're surprised to discover that a great many people do not know what it means.

-30-

CHARLES COLLINS.

How to Keep Well By Dr. Irving S. Cutter

To the limit of space, questions pertaining to hygiene and prevention of disease will be answered in this column. Personal replies will be made to inquries, under proper limitations, when return stamped envelope is inclosed. Dr. Cutter will not make diagnoses or prescribe for individual disease.

[Copyright: 1940: By The Chicago Tribune.]

LIFE SAVING SURGERY IN GALL BLADDER DISEASE.

We can scarcely realize that the development of gall bladder surgery has occupied but little more than 50 years. Prior to that time, if sufferers were relieved at all it was purely accidental. True enough, in 1867 John S. Bobbs of Indianapolis removed a quantity of stones. Fortunately, the patient—Mary E. Wiggins—survived. Thirty-seven years later she attended a meeting of physicians—a living exponent of surgical progress.

During the last two decades particularly, our knowledge of this disease has grown apace and drainage or complete extirpation—when the indications are clear—is now a routine procedure in well equipped and well staffed hospitals. The ease with which the diagnosis is made, the assistance furnished by the X-ray, and the readiness with which stones can be visualized—all have contributed to the saving of life. Certain dyes are available, the administration of which will bring into bold relief on the shadow film the gall pouch and its contents.

As we know, the bile tract is intimately connected with the digestive canal. In consequence "bugs" in one place may mean "bugs" in the other. Furthermore, bacteria growing in any hollow space may so derange its function that stony material will be deposited. But these quarries may cause no symptoms. In general, we may say if there is no enlargement that gives difficulty and if pain is not present—one may go thru many decades harboring one or more calculi.

It is when one of these hard, firm objects wanders downward and becomes plugged in the exit duct that agony may become well nigh unbearable. Sometimes jaundice ensues because pressure is sufficient to obstruct the outflow from the liver. Even a concretion that is presumed to be harmless—one that is bobbing about—may take unto itself undue leaps and block off the outlet channel when good behavior is expected. It is these individuals who are obliged to endure periodical attacks of pain and it may then become necessary to consider the extirpation of the structure.

As we know, we can get along without the tonsils and the appendix perfectly well and most people can dispense with the gall bladder without the slightest digestive disturbance—as an aftermath. Perhaps some of the ducts within the liver enlarge so that a surge tank is really created within a portion of it. At any rate, should a "pebble" prove troublesome, or should the area become badly infected, symptoms will include pain, nausea, and vomiting. About 25 per cent of the victims will complain of jaundice. Another fraction will mention chills—either preceding or during the early stages of the excruciating distress.

The question of whether operation should be resorted to at once is of considerable moment and a wise decision depends upon many factors. Certainly, the cautious medical man will not force his patient to an immediate decision without due preparation. There is something to be said against immediate interference if the temperature is high. The hazard is greater and, not infrequently, it is wiser to allow the acute phase to subside before opening the abdomen. During the interval between seizures when all is quiet and the patient is feeling his best is the optimum time. But here comes the dilemma. He may be so comfortable and so hopeful that another paroxysm will not appear that nothing is done.

Whether the pouch is removed entirely or is merely drained must be left to the operator. No small amount of skill is demanded as the work must be done in a narrow space and in close proximity to important blood vessels. We may look upon relief from annoying gallstones as a modern procedure which—in skilled hands—carries but little risk. Much depends upon after-care, good nursing, and intelligent management.

BLOOD DONORS' DIET.

H. M. writes: Are there any special foods that a blood donor should eat to keep his circulation up to par?

REPLY.

Foods rich in iron are suggested. A well balanced diet, high in vitamins, should be taken. Get plenty of rest and avoid excesses.

QUITE SOON.

G. M. writes: How soon after birth can soap be used on an infant's face?

REPLY.

A mild soap may be used shortly after birth. Many physicians, however, advise oil for the first few months.

FRIEND OF THE PEOPLE

Letters to this department must be signed with names and addresses of writers.

COURT APPEAL.

De Kalb, Ill., Jan. 8 [Legal Friend of the People].

1. How long does the defendant have for filing an appeal from a judgment in a Justice of the Peace court? [I mean an appeal in the same court.]

2. If the period for an appeal in the Justice court has expired, can the defendant file an appeal to the County or Circuit courts, or Appellate court, and how soon must the appeal be filed in these higher courts?

3. Can a stay of execution of judgment be obtained pending an appeal to a higher court from a Justice court?

4. If the time limit has expired for an appeal in either the Justice or higher courts, what recourse has the defendant who feels that the judgment obtained was unfair?

5. If the justice of the peace failed to notify defendant of the judgment at the time it is entered against him, how is the defendant to be expected to file an appeal from a judgment he did not even know was taken against him?

6. As to facts in [5] would failure of Justice court to notify person against whom judgment is entered excuse defendant for not filing appeal within time limit?

7. [a] Can an execution on this judgment be made on personal property in defendant's name, but which property has previously been mortgaged? [b] Would not the holder of the mortgage have a superior claim to the one with the execution of judgment?

8. Does the defendant have to pay the costs each time an execution is issued on a judgment?

9. If the judgment was obtained for an amount that can be proved to be incorrect, would the fact that the judgment was entered for an admittedly incorrect amount automatically void the judgment?

10. If not, what can the defendant do to get out of paying the judgment for more than he really owes?

11. Is a judgment entered in a Justice of Peace court entered on county records in any way? E. R. N.

1. Twenty days. See Illinois Revised Statutes, chapter 79, section 116.

2. No. This is not appeal "in" the Justice court. It is to the Circuit court.

3. Yes, if time has not expired.

4. He is bound by the judgment if the Justice court had jurisdiction.

5. If you mean that no summons was served and that the defendant had not signed a contract waiving summons, then the justice of the peace would not have jurisdiction. We cannot advise without knowing your facts. Even without these obscurities, we would advise you to employ an attorney.

6. No additional notice as to the judgment is necessary if summons was served at the start.

7. [a] Yes, as to the judgment debtor's equity.

7. [b] Yes.

8. The costs are added. Whether they will be paid depends on the debtor's assets and income.

9. No. The purpose of the proceedings is to settle the amount that is owing. The defendant, if served with summons, should be present to see that the amount is correct.

10. If he has permitted a judgment for an incorrect amount to stand past appeal time, he is bound, assuming that the facts are such that the justice of the peace has jurisdiction, as seems probable.

11. Not automatically, but it can be made a matter of record.

TRIBUNE LAW DEPARTMENT.

FROM ACROSS THE SEA

[Chicago Tribune Press Service.]

MADRID, Spain.—Every Spaniard hereafter must have an official identity card. This order was issued as the government began the most complete register of the country's citizens ever established.

Every one over 14 years of age must carry his complete personal history and photograph in a sworn official document. He must be able to produce this at any time the police or other authorities ask for it. He is to be registered as carefully as an automobile so that at any moment an official check on his identity and legal and military status is available.

Until now the document usually used by Spaniards to establish their identity was the receipt for the "cédula"—a poll tax paid by all Spaniards annually. The new card, which is really a booklet, will take its place. The booklet will carry full data on identity and place of birth, political and legal record, profession or trade, and whether he has done his required military service and, if so, his rank.

Every Spaniard will have to get a booklet, as it will be demanded if he wants to cash a check, to claim letters at a postoffice, to register in a hotel or on any other occasion when he must prove his identity.

It will be given to him by the tax office of the province in which he lives when he pays his "cédula." In that way it will serve as a receipt for the tax and a check on whether everybody pays the tax—which amounts to only a dollar or two. The card will have full legal force as proof of identity.

The register is said to be the most complete national check of identity yet established in any country and will give a final opportunity to find any fugitives hiding within the country.

How Our States Got Their Names

5. COLORADO.

The name Colorado seemingly comes from the Colorado river. Colorado, meaning reddish or brown in color, was descriptive of the river water, as well as of the soil in many parts of the state. One other suggestion as to the word's derivation is that it may be from the name of the Spanish missionary, Coronado, who visited the territory in the middle 16th century. This, however, is considered far less likely. Colorado was admitted to statehood Aug. 1, 1876.

Colorado state seal. At top is the eye of God [golden rays proceeding from the lines of a triangle], below which is a fasces with a band inscribed: "Union and Constitution." Three mountains adorn upper half of shield. On lower half is a miner's badge, consisting of crossed pick and maul. Below shield, in scroll, is state motto, "Nil Sine Nimune."

Colorado is called the Buffalo Plains, Centennial, Lead and Silver State, and the Switzerland of America. It is known as the Centennial state because it became a state 100 years after the signing of the Declaration of Independence. The state song is "Where the Columbines Grow," the motto: "Nil Sine Numune" [Nothing without Providence], the flower is the columbine, and the bird the lark bunting.

Test Your Facts

Below each of the following questions are listed three answers. Make your choice, turn to page 36 in the Want Ad section for the correct answers, and mark your score:

1. What does the initial D. stand for in the name John D. Rockefeller?

[a] Daniel; [b] Davison; [c] Denton.

2. Napoleon's defeat at Waterloo took place in what country?

[a] Belgium; [b] Russia; [c] Austria.

3. Which of the United States leads in the production of rice?

[a] Louisiana; [b] Texas; [c] Arkansas.

4. Name the three primary colors in painting.

[a] Red, blue yellow; [b] green, blue, red; [c] yellow, white, red.

"HERE'S WHERE I CAME IN"

[Kansas City Star.]

VOICE OF THE PEOPLE

Writers should confine themselves to 200 or 300 words. Give full names and addresses. No manuscripts can be returned. Address Voice of the People, THE TRIBUNE.

SWEDEN'S DEFENSES.

Chicago, Jan. 8.—For some reason the English wish to drag the Swedes into their war, and on their side, naturally. Rumors of a German invasion of the southern part of Sweden are also heard. This will never happen unless the propaganda makers have their own way. Germany will think several times before attempting such a step, for is not Sweden Germany's best provider of many items, including iron and food?

A person who knows Sweden only from a map cannot realize how nearly impossible the Swedish coast is for landing soldiers. The whole coast is one long chain of thousands of small islands and rocks, stretching for from 1 to 10 miles out in the sea. Landing soldiers and equipment from life boats which must be used is far from possible. The small ships of the Swedish navy were built for such a coast where islands are close together. A 10,000 ton ship can go in at some spots, but can neither turn around nor go thru because of the shallow water as well as rocks and large bowlders strewn far out from land at a depth of from 6 to 15 feet. To sailors it is well known that in a very few spots on the entire Swedish coast can a large ship navigate safely inside the three mile limit.

Mine fields and hidden large guns on the shore make it hard for even first class nations' navies and armies to invade the Swedish mainland except from the north, where the land is like Finland's. Ask Russia what she thinks of it. Mr. Englishmen, neither you nor Germany would try to invade Sweden if you knew what is waiting for an invader. If all smaller nations stick together they need fear no one, Germany, Allies, nor Russia!

I. O. ROSENQUIST,
Ex Swedish navy man.

HOW NICE, INDEED.

Marcellus, Mich., Jan. 8.—This little village nestles among the hills and lakes of southwestern Michigan. We, too, have a family of blue jays who visit us each morning. I keep a portion of my lawn free from snow, and each morning and evening when I feed my chickens I also scatter grain and bread crumbs to a large family of sparrows. For several mornings I have noticed a pair of blue jays, but this morning there were four of these beautiful birds who came for their breakfast. We have about 12 inches of snow on the ground.

How nice it would be if every one would clean off a portion of their lawn and feed the birds during this cold winter. According to Mr. Karl E. Bartel, many birds have been found dead from this neglect. WALTER P. HESS.

MR. DAY'S DISPATCHES.

Boulder, Colo., Dec. 23.—I want to tell you that Donald Day's dispatch from Kuolajarvi on Dec. 21 was a swell report. I enjoyed every word of it and marveled at his understanding of the region he was reporting on. He had all details straight, even to the parish village. I say this because I spent one summer in Finland with relatives, who are still there. I shall be looking for his forthcoming reports of the war. WAINO NYLAND.

HE WROTE FINLAND'S SONGS.

Evanston, Ill., Jan. 9.—One explanation of the bravery and amazing fortitude of the Finnish troops is that they have all been schooled since childhood in the war poems of their great poet, Runeberg [1804-1877]. His "Tales of Ensign Stal" describe the heroic deeds of Finland's men and women during Russia's invasion of their country in 1809. They teach the Finnish young men that any one of them is a match for 50 Russians. His poem about Lotta Svärd has become the keynote of the organization of all the country's girls and women in defense of the nation's homes.

Runeberg's lyric, "Vart Land," became the national anthem of Finland and of Sweden. His "Björneborg March" is as stirring as "The Star Spangled Banner" and as electric as "Dixie." He stresses the obligation of youth to offer their lives for their country.

No American poet was ever as widely read in this country as Runeberg has been in Finland and in Sweden—two highly literate nations. Reading these lyrics—written in the Swedish language—the school children of both lands have absorbed history, geography, literature, and patriotism.

This explains why the young men of Sweden are crossing the Baltic to fight for Finland and why her heroic little army is imbued with the spirit of the Greeks at Thermopylæ.

HENRY S. HENSCHEN.

THE HISTORY OF RECOVERY.

Chicago, Jan. 9.—Mr. Reuben Cahn's article about John Maynard Keynes in THE SUNDAY TRIBUNE interested me because I had experience with the depressions of the 1870's and the 1890's. When this one came along, I wanted to know how we got out of the others.

I investigated the activities in various industries, including the issuance of patents, which are themselves indicators of industrial activity. From these I learned that in the previous cases we borrowed vast sums of money from Europe and invested it in "capital goods." For example, from 1880 to 1890 we built over 80,000 miles of new railway, and all of the equipment necessary for so many miles of new track.

From that standpoint, Keynes is right, but, during the intervening years, we paid back in interest substantially all that we had borrowed, and that brought on another business depression. Business records show that one was due in 1915, but was aborted for us by the world war.

Keynes is right on the spending idea, but wrong on the borrowing idea and on the idea that a government should borrow and spend. To get out of a business depression in that way is to lay the foundation for another depression, and each succeeding one of the kind is worse than the preceding one.

The way to meet that situation is to apply to the nation a business principle which every successful business organization applies to itself. That is to make upkeep and betterment take precedence over all divisions of profits.

CASPER L. REDFIELD.

ALL RIGHT, LITTLE MAN, GO TO IT!

[Nashville Tennessean.]

MARSHALL FIELD & COMPANY

It's "curtains" for a shiny nose when you use

RICHARD HUDNUT'S DU BARRY LOTIONS

A good powder base makes your powder cling hours longer . . . helps keep your makeup looking fresh. If you have a dry skin, choose the Du Barry Foundation Lotion, **$1.25** for 5 ounces, and **$2** for 10 ounces. If your skin is normal or oily, try the Du Barry Beauty Lotion. 5-ounce bottle costs **$1.**

First Floor, North, State
Also Evanston and Oak Park

—or call Personal Shopping Service, State 1000

Modernize . . . with economical and long wearing

PLIOFILM ACCESSORIES

A long life and a gay one . . . that's what Pliofilm means in accessories! For Pliofilm doesn't crack, peel, get hard or stick together . . . is always clean and fresh looking. We've shown just a few of the lovely things you can get in this grand material.

1. Pliofilm collapsible hat box in clear with red, green, peach, blue or brown binding. 13-inch size, **59c.** 18-inch, **$1**

2. Pliofilm 60-inch wardrobe bag; 8 garments. Zephyr slide. **$1.95**

3. Pliofilm shoe covers. Two pairs in a set, **50c**

4. Protek-shu lastex-yarn shoe covers for protecting suede shoes in galoshes. Price a pair, **35c**

5. Pliofilm lingerie set for lingerie, gloves, hosiery and hankies. Set of 4, **$1**

6. Latex rubbers that fit your shoes like gloves; fold up into a little Pliofilm envelope. Pair, **50c**

(Not illustrated) A smart, colorful note for your breakfast or luncheon table . . . Pliofilm doily set of 8 doilies and a table runner. Colors are gold, silver, green, rose or blue. Set, complete, **$1.35**

First Floor, North, State
Also Evanston and Oak Park

1. The Box Coat of Winston Tweed. Black and brown mixtures. 12 to 20, $18

2. The Paddock Coat, Natural Wool-and-Camel's Hair. 12 to 20, $18

3. The English Classic of Winston Tweed. Black and brown mixtures. 12 to 20, $18

If you need a sturdy winter coat these are values

WOOL-AND-CAMEL'S HAIR COATS
WINSTON TWEED SPORTS COATS

previously sold at higher prices **$18**

Classic sports coats whose styles go on forever. The Sports Room features this quartette of special values now when you need a heavy coat most of all. All are warmly interlined; all are well-sewn to stand hard usage on campus, commuting to business, everyday knockabout wear. Any one of these coats will give you oodles of satisfaction and long wear.

The Sports Room—Sixth Floor, Middle, Wabash
Also Evanston and Oak Park

4. The Balmacaan, Natural Wool-and-Camel's Hair. 12 to 20, $18

SING A SONG OF SIXPENCE . . . Pockets FULL OF STYLE

Pockets bulge big in the fashion picture . . . all the Paris designers are plastering them on daytime, evening and sports clothes. Pockets can be huge or teeny-weeny, detachable or pegtop patches, slits or accordion. The moderately priced dresses sketched here, and many other attention-getting styles not illustrated, give you pockets full of style for spring.

Misses' Dresses—Sixth Floor, North, State
Also Evanston and Oak Park

above
Accordion Pockets, . . . they open out even wider than they look. White embroidery on black or navy rayon. 12 to 20. **$22.95**

right
Schiap Pockets . . . huge gay pouches that you can take off when you like. Button-on pique bib. Black and white printed rayon. Sizes 10-20. **$19.95**

above
Ruching Pockets . . . four adorable ones on this new print. Black-white, black-pink or brown-blue rayon. 12-20. **$25**

right
Pegtop Pockets . . . and collar to match of white angelskin braid. Tiny-waisted, full-skirted black rayon sheer dress. 12 to 20. **$15**

center
Cross-Patch Pockets . . . enormous pockets and very full skirt. Black and colors. Rayon sheer. 10 to 18. **$16.95**

Southbound or snowbound, you'll revel in the comfort of

FIELD ARCH PRESERVERS

Dark, practical shoes for tramping in snow, for travel on boat, train or plane . . . frosty whites for the lands of the sun. And such good looking shoes, with the arch support that means blissful comfort, cleverly concealed by their slim, trim lines.

Women's Shoes
Fifth Floor, Middle, Wabash

1. White kidskin step-in with lastex gore and teardrop cutouts, at **$11.75**

2. White kidskin oxford, stitched and perforated; with Cuban heel. **$11.75**

3. Black gabardine oxford, trimmed in patent, with boulevard heel. **$10.75**

4. Black gabardine with stitched calfskin, perforations; blue also, **$10.75**

We're betting on these three hats as outstanding

FAVORITES FOR SPRING, $5.95

We've had them just a week and they're disappearing like proverbial hot cakes. And we know why! They're youthful, lighthearted and three of the most becoming hats we've seen in a long time . . . our soft rolling bourrelet, military tricorne and popular beret.

Moderately Priced Millinery—Fifth Floor
Also in Evanston and Oak Park

1. *Bourrelet*—Soft felt with clusters of felt flowers at the back. In white and pastels, also in black, brown, navy.

2. *Beret*—Fine sewn straw braid with pleated belting and bandeau. Comes in white, navy, black, and brown.

3. *Tricorne*—Of belting ribbon with a military air. Lacquered quill and a wisp of veiling. White, pastels, darks.

DEMAND ACTION AGAINST SLUSH FUND OPERATORS

Union League Threatens to Go to Court.

The practice of the Illinoisans, Democratic 2 per cent club which has been collecting campaign contributions from state employés, was denounced yesterday by the board of directors of the Union League club of Chicago as subversive of the democratic form of government.

Vigorous action against the collectors was demanded not only from state's attorneys of counties where the law has been violated, but from the attorney general. A thoro investigation by the state legislature also was asked.

In the event of the failure of the legislature to take action or of failure of officials to act under the law which prohibits the collection of such assessments, the club proposes to employ counsel, make its own investigation and prosecute the cases.

Report Made by Committee.

John L. Clarkson, president of the club, announced the decision of the directors after they had received the report of a committee which had been investigating the 2 per cent club for several weeks.

"The principal purpose of the enactment of the civil service code," the report said, "was to free the public employés from political domination of the political party in power, and to emancipate them from the necessity of paying tribute by contributing a portion of their salaries to political organizations in order to retain their positions or to insure their promotion.

"To secure this freedom and to protect them, severe penalties are provided by law for violations of the civil service code. The code adequately defines the various violations now being complained of. The club contends that those guilty of such violations should be punished.

Danger to Democracy.

"It is the emphatic belief of the Union League club that the continuance and growth of this destructive practice can ultimately produce but one result—that of undermining the form of democratic government which we now enjoy."

After setting forth the reports of violations of the law by the state machine collectors and stating the laws covering this situation the report makes the following recommendations:

1. That appropriate action, based upon evidence, should be taken at once by prosecuting officers and the state civil service commission, and that the attorney general of Illinois should act at once against all guilty parties where evidence exists of violation of the law.

2. That in view of the grave nature of the charges made, public demand should be made upon the state legislature to thoroly investigate all such illegal practices in violation of the civil service code. The investigation should determine the identity of employés so assessed, the size of the amounts collected, and where they are deposited, to whom or for what purpose the money is or has been distributed, the names of such parties as may be violating the law, and if such party is a public employé or official of the state of Illinois or any of its subdivisions, immediate action should be taken to render such office vacant as provided by statute, and other guilty parties should be prosecuted.

Club Threatens to Act.

3. In the event action is not taken promptly by the properly appointed officials or bodies, the Union League club proposes, either independently or in coöperation with other nonpartisan civic bodies, to employ counsel to investigate, prosecute, and in every respect enforce the recommendations contained in this report.

The report is signed by Clarkson as president and by Ferre C. Watkins, secretary.

"The Union League Club of Chicago issues this report," it is stated, "in pursuance of one of its charter objects: 'to secure honesty and efficiency in the administration of national, state, and municipal affairs.'

"It is charged that the practice of assessing the salaries of civil service employés for political purposes has increased greatly during the last few years and that no determined effort has been made to stop it."

Copies to Go to Officials.

It is recommended that copies of the report be sent to the attorney general, the state's attorney of Cook county, to the members of the civil service commission, to each member of the legislature, and to various civil bodies to enlist their coöperation.

The Illinoisans is an unincorporated group which has been collecting money for the 1940 campaign fund for Gov. Horner. A. L. Bowen, state director of public welfare, permitted the collectors to enter prisons at first, but this practice was stopped by the civil service commission on complaint of the Civil Service Protective association. On Dec. 5 H. A. Stone, one of the collectors, was found at a desk in the Louis Joliet hotel, in Joliet, with a list of prison employés before him. Several guards were waiting to pay the assessment.

The civil service commission stated that no violations of the law would be permitted, and Gov. Horner on Dec. 16, ordered the collections stopped, according to John V. Clinnin, only Republican member of the commission.

How To Hold
FALSE TEETH
More Firmly In Place

Do your false teeth annoy and embarrass by slipping, dropping or wabbling when you eat, laugh or talk? Just sprinkle a little FASTEETH on your plates. This alkaline (non-acid) powder holds false teeth more firmly and more comfortably. No gummy, gooey, pasty taste or feeling. Does not sour. Checks "plate odor" (denture breath). Get FASTEETH today at any drug store.

How to Speak

[Associated Press Wirephoto.]

Mrs. Eleanor Roosevelt in action yesterday as she told wives of members of congress about the art of public speaking.

Washington, D. C., Jan. 11 (AP).—Mrs. Franklin D. Roosevelt told congress wives at the opening of their winter public speaking class today to "be sure to have a way of ending" their speeches.

That's a bit of advice given her when she first started making public talks in 1921, she said, "by a gentleman who sat in the back of the hall and told me all my mistakes." She previously has revealed that her early critic was the late Louis Howe, presidential secretary.

"When you are a novice at speaking," she said he told her, "write out the beginning and the ending. So many speakers have no terminal facilities."

"Formerly," Mrs. Roosevelt said, "when serious questions affecting the nation arose at the dinner table, the gentlemen did the talking and the ladies retired to their sewing in the other room. Now we stay and take part. And we should, I think."

FIGHT FEDERAL SNOOPING INTO INSURANCE MAIL

SEC Sleuths Balked in Chicago.

[Continued from first page.]

critical character has been headlined and publicized thru every facility at the command of the SEC."

Robbins forwarded copies of this brochure to the national vice presidents of the convention—one in each of 40 states—and these men took it upon themselves to forward some of the copies to their own congressmen. The vice presidents, it was said, sent the congressmen's answers to Robbins. He would not discuss a report that 90 per cent of these answers upheld the convention's views.

State Leaders Warned.

It is understood that Robbins on Wednesday sent out telegrams and telephone messages warning the vice presidents of the SEC demands and instructing them that the congressional replies should be surrendered only with the writers' consent.

Before this warning arrived the commission's agents had gone to the office of George W. Steinman of Columbus, O., his state's vice president, and obtained photostatic copies of the letter he sent out with the brochures. Steinman said there were no replies from the congressmen in his files.

Similar Incident in Wisconsin.

Richard Boissard of Madison, the Wisconsin vice president, had a similar experience. He said also that no replies were included, but that a copy of his letter was taken.

It was explained that no letters were sent to Illinois representatives and senators because Henry Abels of Springfield, vice president for the state, had been ill.

Gerhard Gesell, attorney for the SEC, who has been presenting the insurance information to the monopoly committee, was asked in Washington last night if he had ordered the seizure, by subpena, of the letters. His reply was that the story was only partly true "and much exaggerated." He refused to talk further.

JUDGE EMMERT BEGINS INDIANA GOVERNOR RACE

Newcastle, Ind., Jan. 11 [Special].—Judge James A. Emmert of Shelby county Circuit court—a Republican twice elected mayor and then twice elected judge in a Democratic county—outlined here tonight his platform on which he seeks the Republican nomination for governor.

Terming mismanagement of the liquor situation one of several scandals since the Democrats under Paul V. McNutt took over Indiana government in 1932, Judge Emmert declared for state ownership and operation of liquor stores. He asserted this plan is successful in 18 other states and that it is endorsed by the Rockefeller Foundation after an extensive world-wide study of liquor control. He said the plan would make for truer temperance, and also would bring in new revenues that would ease the state tax burden.

Judge Emmert assailed the 2 Per Cent club, the war chest of the state Democratic machine. He charged that contractors and others who do business with the state are required to contribute as are state employés who give 2 per cent of their salary to the fund.

BILIOUS?
Here is Amazing Relief of Conditions Due to Sluggish Bowels

Nature's Remedy (NR) Tablets

If you think all laxatives act alike, just try this all vegetable laxative. So mild, thorough, refreshing, invigorating. Dependable relief from sick headaches, bilious spells, tired feeling when associated with constipation. Without Risk get a 25c box of NR from your druggist. Make the test—then if not delighted, return the box to us. We will refund the purchase price. That's fair. Get NR Tablets today. NR TO-NIGHT

FORESEE STELLE IN A SHOWDOWN WITH GOVERNOR

Politics Becomes Tangled in Special Session.

BY PARKE BROWN.

Democratic politics and plans for a special session of the Illinois general assembly, it was disclosed yesterday, have become so entangled that the result may be serious for both.

Gov. Horner is to receive Lieut. Gov. John Stelle by appointment tomorrow afternoon. It is Stelle's intention, close associates say, to demand a categorical answer to the long, troublesome question whether Horner will support him for renomination in the primary on April 9.

It is considered inevitable that the subject of legislation to be sought from the special session will be taken up. Gov. Horner will have several bills he will want passed. One of them is a proposal to regulate and license Illinois oil production.

Believe Stelle's Aid Needed.

It is believed that to obtain favorable action the governor will have to have the aid of Stelle, who presides over the senate and has a substantial following there, and also has many friends in the house.

The oil licensing bill is considered important in Gov. Horner's plans for his own renomination. That revenue—which may run as high as 4 or 5 million dollars a year—the governor maintains is necessary to increase Illinois' maximum old age pension allowance. There will be about 135,000 beneficiaries if such an increase is granted. Thus payment or failure to pay the increase might have an important effect on the primary and the November election.

Last July the governor vetoed a bill to increase the maximum individual pension allowance from the state from $15 to $20 a month. It was reported at that time that he had been advised that the bill in congress to increase the federal allowance on the same scale would not pass. The bill did pass.

Gov. Horner Blamed.

In that situation, Gov. Horner has been blamed for the fact that Illinois has not been able to claim the increased federal allowance and for the failure to increase the combined state-federal pension from $30 to $40 a month, a possible difference of $120 to each of the aged pensioners. It is legally possible to pass state bill now and make it retroactive to the first of this year.

For the bill to take effect immediately after its passage—meaning before the April primary—would require favorable action by two-thirds vote of each house of the assembly. If it passes by a mere majority vote in either house it cannot take effect until July 1.

Republican members under the leadership of Speaker Hugh W. Cross of the house of representatives already have taken the warpath against any new forms of taxation, including the proposed tax on oil. It is their contention that the added cost of increasing old age pensions $5 a month can be met from the state's present revenues if merely reasonable economy is practiced.

Combination Would Be Strong.

The Republican attitude, which it is expected will be followed in the senate as well as in the house, makes Lieut. Gov. Stelle's hold on the situation a doubly strong one. It is said that a combination between Republican senators on one side and, on the other side, Democratic senators who want to see their presiding officer renominated could stop all the influence Gov. Horner could bring to bear.

Stelle has been seeking an appointment with Gov. Horner for two or three weeks. The fact that an engagement was made for tomorrow immediately stirred Democratic gossip to new heights. The most extreme report was that a complete harmony slate had been agreed upon between Gov. Horner and Mayor Kelly of Chicago. There has been no agreement on any office except the governorship.

Pastor Saves a Dancer from Life of Strip Tease

(Picture on back page.)

Los Angeles, Cal., Jan. 11 (AP).—Patricia Winfrey, who threw a brick through a Hollywood store window and went to jail because becoming a strip-tease dancer appeared her only alternative, today is in the home of the Rev. R. Anderson Jardine, who married Wallis Simpson and the duke of Windsor. Dr. Jardine said Miss Winfrey, 27 years old, of New York, could remain with him and his wife until she got a new start.

DIES WHILE AT WORK.

Victor Johnson, 43 years old, 5736 South Francisco avenue, plant supervisor for the National Carbon company, died at work yesterday, apparently of a heart attack.

HOWDY, PALE FACE!

Come—put the Indian sign on your pallid features with one of our popular Sun Ray Facials. You'll emerge with that healthy, outdoor look everyone admires.

Don't fail to ask for it by name—the Sun Ray Facial. It costs only $1.00. Drop in and have one today for that back-from-Florida look.

TERMINAL BARBER SHOPS
"Where the Premium is Performed"
Joseph B. Schussel, President
Visit your nearest Terminal Barber Shop today

Palmer House Randolph 2602
Merchandise Mart Superior 7003
New Bismarck Hotel Central 1090
One No. La Salle St. Franklin 4145

HORNER ADVISED TO DROP OIL TAX PENSION PLANS

Clabaugh Doubts Any New Levy Will Pass.

Champaign, Ill., Jan. 11 [Special].—Gov. Horner was advised by State Representative Charles W. Clabaugh [R., Champaign] today to drop sponsorship of an oil tax to pay proposed increases in old age pensions. The governor was urged to find the money for the increase in appropriations already voted the administration code departments and other constitutional officers.

Clabaugh asserted that he didn't think the legislature would pass any new tax bill at its forthcoming special session.

"Any sincere effort to give additional help to the aged of the state," he wrote, "must provide such help out of money already anticipated out of taxes already levied. Many will mark any other effort as insincere.

Points to Big Appropriations.

"During the last [1939] regular legislative session," the letter to the governor continued, "the code departments, directly under your supervision, received appropriations for ordinary and contingent expenses which are $7,959,638 greater than those for the same purpose in 1937.

"The various constitutional officers received appropriations $1,901,030 in excess of the 1937 figures—which, incidentally, were the largest in the history of the state.

"If this vast sum—nearly $10,000,000—which represents nothing but an additional waste by these departments, were used to pay old age benefits, the federal government would give us the same amount.

"When this amount was paid to the 133,000 persons now on old age assistance rolls, it would total an increase of $10 or more per month, even after a liberal allowance had been made for the part already expended.

Back to 1937 Levels.

"Therefore, as a member of the general assembly, I am asking you to include in the call for the special session a provision under which it will be possible for the assembly to scale these appropriation bills down to the 1937 level at least.

"With this money saved, we can meet the needs for additional revenue with which to pay the increased old age benefits without any new tax or any increase in any now established.

"Since the majority of the Republican members opposed these larger appropriation bills when they came up for original consideration, and the majority of the votes which passed them came from the Democratic members, we of the Republican party will gladly welcome any support coming from your party to scale them down.

"A word from you will be sufficient to cause enough Democrats to join us in this wide and needful economy move, to insure its realization. I trust you will use the great weight of your high office to this end."

Several other G. O. P. members of the legislature, among them Speaker Hugh Cross of the house of representatives, have indicated they would oppose any new tax on oil upon the argument that such a levy is necessary to raise the state's share of maximum old age pensions from $15 to $20 monthly.

The additional $5 was provided for summer. Gov. Horner vetoed a bill for the state increase on advice from United States Senator James M. Slattery, who had been informed that the federal bill was unlikely to pass. Had it not passed, Illinois would have been left holding the bag for the entire $10 increase.

Opens Up Revenue Bills.

Representative Clabaugh, in an analysis of old age pension action during the 1939 session, said the administration's current efforts seemed to show an attempt to make the pension increase dependent upon passage of the oil tax.

"Another discouraging possibility," he said, "is that this automatically opens up the whole field of revenue to consideration by the legislature, and any kind of dangerous and harmful tax measures may be considered, and might be passed. This is the very danger that business in particular, and citizens of the state in general, have feared since the governor first announced that he would call the special session."

TEST YOUR HORSE SENSE

BY DR. GEORGE W. CRANE, PH. D.

Below are questions for a woman to ask herself and then answer about her husband. Each question has a maximum score—indicated in parenthesis. However, any number of points less than the maximum may be noted:

DEMERITS.	MERITS.
1. Too much a dreamer. Flees from reality. [30 points.]	1. Possesses some executive ability. Can supervise other people successfully. [6 points.]
2. Opens his wife's personal mail. [6 points.]	2. Faithful and true to his wife. [30 points.]
3. Interferes with his wife's correction of the children. Countermands her orders. [30 points.]	3. Considerate and congenial so his children are pleased at his homecoming. [6 points.]
4. Dislikes children, or scolds them too harshly. Expects too much of them. [30 points.]	4. Has musical ability, as in singing, guitar playing, violin, piano, etc. [6 points.]
5. Cynical. Believes everybody is bad or has evil intentions. [6 points.]	5. Has high ideals and firm convictions about right and wrong. [30 points.]
6. Has halitosis, dandruff, dirty teeth. [6 points for each.]	6. Free from venereal diseases. [30 points.]
7. Inclined to argue with waiters, taxi drivers, salesmen. Makes a "scene." [6 points.]	7. Fair and just. Willing to concede a point if he is wrong. [30 points.]
8. Tries to alibi his way through life. [6 points.]	8. Frank, not shifty in his gaze. [6 points.]
9. Insists on their living with his parents. [6 points.]	9. Keeps on friendly terms with in-laws. [6 points.]
10. Indecisive. Can't make up his mind. [6 points.]	10. Speaks well of everybody. Unprejudiced. [6 points.]
Total demerits.....	Total merits.....

Now subtract total demerits from total merits and interpret score as follows: 0 to 27, very poor [failure]; 28 to 43, poor; 44 to 61, average; 62 to 80, superior; 81 and up, very superior.

[Watch for another test tomorrow.]

SIX MORE WARD LEADERS BACK BROOKS, LYONS

Republican preprimary activities continued to buzz yesterday.

Six more Chicago ward committeemen declared their organizations for Wayland Brooks for United States senator and Richard J. Lyons for governor. They are Daniel A. Roberts [31st], Frank Peska [35th], Raymond J. Peacock [39th], and James C. Moreland [41st], all from the northwest section of the city, from Robert C. Rohn [19th], a south sider, and from George O. Lehr [13th], on the southwest side.

Edward T. O'Connor of Peoria, a member of the G. O. P. state central committee and former corporation counsel of Peoria, announced his candidacy for attorney general. He was legal adviser to Speaker Robert Scholes of the Illinois house of representatives for two years. He is the fifth man to enter this race.

Speaking at a Kiwanis club luncheon in the Hotel Sherman, State Senator Earl B. Searcy of Springfield, a candidate for governor, joined the chorus of attack upon vote frauds. Speaking at 4050 Milwaukee avenue, Charles W. Hadley, candidate for attorney general, charged that the present national administration is "supported by the most vicious alliances between crime and politics this country has ever seen."

For Stuffy Nostrils due to COLDS use MENTHOLATUM

Link them together in your mind!

IT'S easy to get quick relief from stuffy nostrils with Mentholatum. This soothing ointment reduces the local congestion, thus helping to clear the breathing passages. Mentholatum also checks sniffling, sneezing, soreness due to colds. It soothes irritated membranes and promotes healing. And its vapors likewise carry comfort deep into the cold-infested air passages.

RESORTS AND TRAVEL.

FLORIDA.

FLORIDA EAST COAST—Glorious sunshine ... etc., recreation ... St. Augustine ... Ormond Beach ... Palm Beach ... Key West. Famous hotels of the Flagler System.

M-I-A-M-I
New fully illustrated "TROPI-QUIZ" booklet—questions and answers—facts and figures—natural color photos. Write Dept. 23, Chamber of Commerce, for your copy.

MIAMI BEACH—The St. Moritz, sensational new skyscraper hotel directly on the ocean. Private bathing beach, finest appointments. Write for new booklet to J. H. MORRIS, Managing Director.

ST. PETERSBURG, Florida, the Sunshine City, invites you for a pleasant winter vacation. Make your plans now. Come early. For free booklets write today to A. J. Neal, Chamber of Commerce.

Send for Novelty Booklet
THE TRITON
On the Ocean at 26th Street
Miami Beach

ARKANSAS.

HOT SPRINGS NATIONAL PARK: For Arthritis. Circulatory ills. Water owned and recommended by U. S. Govt. Good golf. Free Booklet. Write ARLINGTON HOTEL & BATHS

TOURS.

Land Cruises to MEXICO and CALIFORNIA
Send for Booklet
RAYMOND-WHITCOMB 320 N. Michigan Ave.

Ocean Travel.

ALL-EXPENSE TRIPS TO JAPAN
First class throughout—low cost! Apply Japan Tourist Bureau, 551 5th Ave., N. Y. C. or 1151 S. Broadway, Los Angeles, Calif.

NEW At every Phillips 66 pump in town!

HIGHER ANTI-KNOCK without higher price!

POLYMERIZED Phillips 66

Here is the sensational NEW GASOLINE

that is causing all the talk! . . . with an octane rating so high that it practically gives the same knockless performance for which you previously had to pay 2 cents extra per gallon.

Again, Phillips leadership brings you the greatest regular-price gasoline in all Phillips history . . . highest test and higher anti-knock at the price of ordinary motor fuel.

For a new all-time high in performance at the price, try Phillips 66 today.

NEW PHILLIPS 77 is similarly improved. Now, double-premium quality at single-premium price!

Phill-up with Phillips for Instant Starting

it's 2 to 1* you're serving Manor House Coffee!

When a man praises your cooking to the skies . . . when guests rave about the wonderful meals you serve—you can thank McLaughlin's Manor House Coffee for the compliments that come your way! Try it yourself and see! Discover how a cup of this richly flavored, fragrant coffee makes every meal a delight . . . how Manor House means new pleasure and enjoyment in your life! Ask your grocer for McLaughlin's Manor House today!

***THE 2-TO-1 CHOICE OF COFFEE LOVERS.** *In impartial surveys all over Chicago, housewives interviewed stated they preferred Manor House by better than a two-to-one margin over ordinary coffees.*

SEE WHAT YOU GET!...GET WHAT YOU SEE You can *see* the goodness of McLaughlin's Manor House Coffee in the modern glass jar. Your own eyes reveal the even roasting, the rich golden brown, the uniformity of each flavor-filled grain. It costs you no more to buy coffee packed this convenient, sanitary, up-to-date way. When the glass jar is empty, throw it away as you would any tin container.

FRESH THROUGH THE LAST CUP! Unlike other coffees, the freshness of Manor House is protected even *after* you open the jar. The McLaughlin Flavor Guard cap reseals the freshness every time you close the container.

TUNE IN NORMAN ROSS in "Coffee Time" WMAQ at 8:30 every day but Sunday WIS at 2:45 p. m. Monday thru Friday

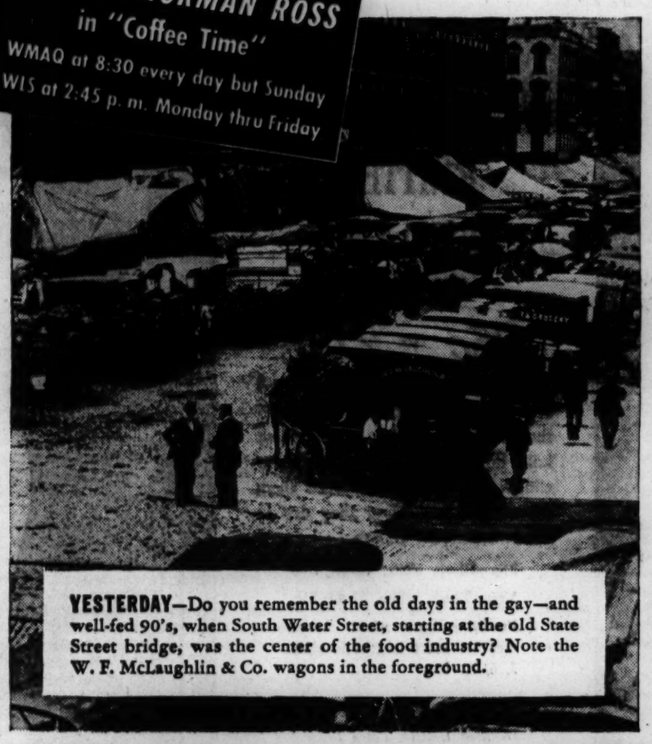

YESTERDAY—Do you remember the old days in the gay—and well-fed 90's, when South Water Street, starting at the old State Street bridge, was the center of the food industry? Note the W. F. McLaughlin & Co. wagons in the foreground.

TODAY—Since 1852 McLaughlin's Manor House has been the favorite coffee of Chicago's leading families. Old mansions have disappeared, and new ones risen in their place; styles have changed dozens of times; new generations have come and gone, but McLaughlin's Manor House continues the preferred coffee year after year.

Let Your Own Good Taste Guide You . . Try MANOR HOUSE on the "10 day Taste Trial"

No matter what anyone says about coffee—you must be your own judge! And isn't it worth a trial to find a coffee you will really enjoy—a coffee that brings you compliments from your husband, your family, your guests? You will be proud to serve Manor House!

All Manor House asks is a trial. Could anything be more fair? Try Manor House for just ten days to see how much more pleasure it brings into your life! You will notice the difference the very first day. You'll congratulate yourself on the change within a week. And at the end of the ten days you will never again want to go back to ordinary coffee!

THREE GRINDS: McLaughlin's Manor House is the only coffee that comes to you in three scientifically correct grinds—for pot, drip, or glass coffee maker. No matter which way you make coffee, you can be sure of perfect coffee every time with the grind made to fit your own method.

1852 **W. F. McLAUGHLIN & CO.** 1940

Importers and Blenders of the World's Finest Coffees

THE MEN'S STORE, MONROE AT WABASH

SALE OF IMPORTED FABRIC OVERCOATS

DESPITE A SHORTAGE OF BRITISH FABRICS—WE EQUAL LAST YEAR'S PRICES

$39 $49 $59

WE'VE equaled last year's sale prices, despite the shortage of imported coatings and the sharp rise in woolen prices, with coats the equals of last year's coats. An accomplishment, we believe, you won't find elsewhere in town. Superb woolens, woven in notable British mills, submitted to expert American tailors, who, guided by British tailoring details, have matched English tailoring.

Shown above

At $49 *an imported Crombie Fleece showing all the details of a London tailored coat. With notch collar and full raglan shoulders.*

At $39 *an imported Fleece in the notch collar balmacaan style. A rich, sturdy fabric woven in a noted British mill.*

At $59 *an imported velour in the double breasted ulster . . warm and lightweight. With storm tab for cold weather.*

Make use of our 3-month extended clothing charge account in this sale

Also in progress, our special sale of clothing at $29.50, $39.50, $49.50

CARSON PIRIE SCOTT & Co

Suits and Overcoats, Second Floor

Store Hours: 9:30 A. M. to 5:30 P. M.

FASHION NOTABLES AND SPECIAL EVENTS AT CARSON'S

COTTON SPECIAL!

SCHOOLGIRL DRESSES IN NEW PRINTS, COLORS

1.65

We've just unpacked these gay little prints and they whisked our breath away! For they've never been more colorful, more whirling and girlish, more ready for happy days and long, active school wear!

Left: Floral print with corselet waist, puff sleeves. Assorted colors. 7-14.
Right: Checked dress, tailored blouse, swing skirt. Assorted colors. 7-14.
Other Cotton Dress Specials, 2.65
Girls' Room, Fifth Floor.

MAGNOLIA COLORS

FOR YOUR SOUTHERN ACCENT.

Assume new charm—wear suede accessories and shell jewelry dyed to harmonize . . . in fragile Magnolia pink, verdant Magnolia green or tincture of Southern Sky blue. Apropos if you're headed south . . . compensating if you remain in northern climes.

Sketched: Vanity-top bag, 5.00; belt, 2.50; slipons, pair, 2.00; fitted turban, 6.75; bracelet, 2.00; necklace, 2.00, 3.00, 4.00 and 5.00. Jewelry also in Magnolia White.
Accessory Shop, First Floor.

OUR TEENYA TRIPLETS

FROM THE YOUNGER SET SHOP

17.95

You know the old saying—"Anything good bears repeating." The Younger Set Shop goes whole hog and repeats the same jacket dress three times, but in three ways that are as different as Goodman, Lombardo, and Dorsey. Your choice—candy striped, shamrock print, or organdy trim. Black or navy rayon crepe. 9-15.

Younger Set Shop, Fourth Floor, Wabash.

BUDGET SHOP'S JACKET DRESSES

BRING NEW VERVE TO YOUR WARDROBE

12.95

Two jacket dresses that hit the main themes of fashion's forecast for Spring. Pockets, for one, on the black and white bolero style, and the short bodice-snug jacket in a blaze of color. Both sparkling values for winter-into-spring.

Left: Shirred print jacket over a black or navy rayon crepe dress. 12-20.
Right: Black, navy, blue, aqua rayon crepe with white bengaline. 12-20.
Mail and phone orders. State 2000.
Budget Shop, Fourth Floor, Wabash.

KNITTED INTIMATES

BY VANITY FAIR

85c* to *2.00

You'll say these undies were knitted for your figure when you slip into them. For their soft rayon tricot knit hugs your figure but never clings to your dresses! Suds them often . . . you'll find they dry in the twinkling of an eye.

Slip—Blush, white. 32-42. 2.00
Vest—Blush, white. 34-40. 85c.
Panties—Blush, white. Long, medium, short lengths in sizes 5, 6, 7. 85c.

Extra Sizes at Slightly Higher Prices
Knitted Undies, Third Floor.

LAST 2 DAYS! RUBINSTEIN'S 20% DISCOUNT SALE

CREAMS, POWDERS, ROUGES, LIPSTICKS AND MASCARAS

Budget your cosmetic buying wisely—supply yourself with a year's insurance of loveliness. Every prized item of Rubinstein's beauty preparations is marked at 20% discount. Creams for the normal, dry or oily skin—magnificent make-up powders, rouges, lipsticks and mascaras. Only 2 more days of this once a year sale.

Cosmetics, First Floor.

CARSON PIRIE SCOTT & Co

MANDEL'S MANDEL'S MANDEL'S

Crisp, Tailored as Your Hubby's Shirt! Casual, Pre-Shrunk

CHAMBRAY Shirt Dress $2

Handsome, pre-shrunk chambray in patterns that are woven clear through for permanency. For your trip south—to put away for summer. Denim blue, tan or grey. Also with stripe top, plain skirt or all plain. 14-20.

Mail Your Order or Call State 1500

Suzanne Shop—Third Floor—State

MANDEL BROTHERS

WELCOME CONVENTIONEERS

THE BEST $1 DINNER IN CHICAGO

FREE PARKING SPACE

RICKETTS at the Watertower 103 East CHICAGO

SPANISH

FRENCH GERMAN ITALIAN RUSSIAN SWEDISH PORTUGUESE ANY LANGUAGE

New Classes This Week

Private or Class Day or Evening — Free Trial Lesson Native Teachers

BERLITZ SCHOOL OF LANGUAGES

30 N. Michigan Ave., at Washington. FRA. 4341

URGE ELEVATED HIGHWAY TO AID THE SOUTH SIDE

Aldermen Hear New Pleas for Quadrangle.

BY HAL FOUST.

A south side elevated highway was advocated as part of Chicago's $110,000,000 superhighway construction program yesterday at a public hearing before a special council subcommittee. A bloc of south side aldermen is said to be behind this promotion.

Ald. W. T. Murphy.

The route, as described to the subcommittee by Ald. William T. Murphy [17th], would leave the central business district in Franklin street and start bearing diagonally eastward at about Roosevelt road to cross the Rock Island railroad at about Archer avenue. Thence south to 63d street, the structure would lie between this existing railroad embankment and State street. At the southern end it would connect with Vincennes avenue.

Now Use Outer Drive.

"This would serve a section of Chicago that now detours extra miles to use the outer drive on trips to and from the loop," said Ald. Murphy. "It would also serve the populous south end of the county outside of Chicago. And it would connect with important rural highways to the south.

"At the northern end this route would feed into a quadrangle of superhighways around the central business district. This is essential to any sensible plan for a superhighway system to serve all parts of the central business district and all parts of the city."

The plans prepared by city engineers for a Congress street depressed highway do not provide for such a downtown traffic distributor.

Opposes Dead End Plans.

Ald. Arthur G. Lindell [9th] indorsed the State street elevated highway. He talked against dead ending existing streets to build a depressed superhighway. The Congress plan would dead end local cross streets. So would one of the alternates, the Elston and Clybourn proposal, in plans prepared by the county highway department for a northwest superhighway. The other alternate, the Avondale avenue route paralleling an existing railroad embankment, would not close any existing streets. A superhighway to the west side might also be located to abut an existing railroad embankment.

Ald. James J. McDermott [14th] said he was against any superhighway plan that would close existing streets. He said this would blight Chicago real estate for the sake of giving rapid motor transportation between suburbs and the loop.

Fears Damage to Property.

"We must go slow in approving these superhighway plans," said Ald. McDermott, "giving thoro consideration to the interests of the taxpayers who support our city government. Property will be damaged unless the routes parallel railroads. I'm sure that owners along these other routes would protest against their construction unless they have made a deal to sell their property.

"This huge sum of money, in my opinion, might better be spent in opening rather than closing existing streets. We might build a lot of one-way streets for $110,000,000. But if a majority of the council wants a superhighway program, I'll go along if they include the State street elevated."

"Do you think a depressed superhighway will destroy property as much as an elevated?" Ald. George D. Kells [28th], chairman of the subcommittee, asked.

"Yes," said Ald. McDermott.

"We can debate that on the floor of the council next month," Kells replied. "I think a depressed will benefit nearby property."

Reads Letter from A. of C.

Hugh Young, chief engineer of the Chicago Plan commission, read a report signed by Col. A. A. Sprague, chairman of the commission, recommending a quadrangle of superhighways around the central business district. The report also aproved construction of such a city wide system as an essential to the future growth of the metropolis.

Robert Nau read a communication from the executive committee of the Chicago Association of Commerce, published earlier this week, approving superhighway construction, urging that the plans include a route encircling the central business district, urging that adequate connections be made with rural highways, and urging a further engineering study on locations and designs for the routes radiating from the loop.

On next Tuesday, the subcommittee will hear a north side delegation, headed by Ald. Frank Keenan [49th] plead for an extension of the outer drive from Foster avenue to Evanston.

Hear of County Plan.

Later yesterday a committee of the Chicago Association of Commerce, the Chicago Regional Planning association, and the Chicago Motor club heard downtown interests discuss the county highway department's plans for a $40,000,000 northwest route. This afternoon this committee is to hear civic organizations from the northwest side advocate construction of the Avondale elevated highway project rather than the Elston-Clybourn depressed superhighway recommended by the county engineers.

Ask South Side Route

(Story in adjoining column.)

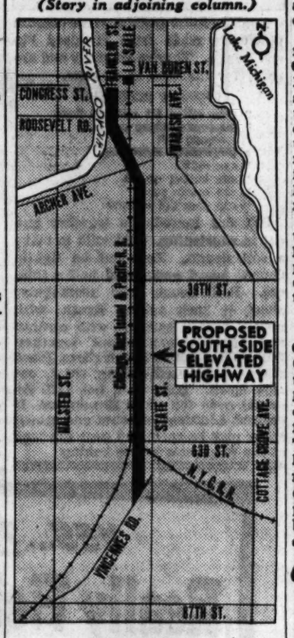

Heavy line marks route of proposed superhighway to serve south side. It was advocated yesterday before a council subcommittee.

Motorist Is Ordered Held on Manslaughter Charge

A coroner's jury recommended yesterday, after hearing testimony that he was intoxicated when his automobile climbed a safety island and killed a child, that Martin Mauritzon, 1418 North Kedzie avenue, be held to the grand jury on a charge of manslaughter. The victim of the accident, Adele Kwak, 10 years old, 2058 North California avenue, was struck at Milwaukee avenue and Willard court on Dec. 23.

SLUGGED BY TWO ROBBERS.

Frank Mydra, 1718 West 17th street, a truck helper, was slugged by two colored robbers yesterday after they robbed him of $3.50 near his home.

CHICAGO TRAFFIC ARRESTS DROP 16.4 PCT. IN YEAR

A decrease of 16.4 per cent in the number of traffic arrests by Chicago police during 1939 as compared with 1938 was shown in a report issued yesterday by Capt. William P. Kennedy, head of the bureau of criminal information and statistics. There were 139,661 summonses issued to motorists in 1939 and 167,119 in 1938. Comparisons by types of offenses are as follows:

	1939.	1938.
Illegal parking	27,744	29,685
Speeding	6,614	10,411
Improper lights	1,001	1,730
Obstructing traffic	1,223	2,296
Passing traffic signals	12,501	21,743

The other summonses were issued for a wide variety of infractions.

18,000 FAIL TO GET CITY SAFETY LANE APPROVAL IN 1939

An estimated 15,000 automobile owners failed last year to return to the city's safety lanes after a first inspection detected dangerous mechanical faults. Another 3,000 owners failed to receive a first inspection for their machines. This total of 18,000 delinquents was disclosed in an annual report issued yesterday by Edward J. Gorman, deputy vehicle commissioner.

The report said 1,327,641 vehicle inspections were made at the safety lanes during the year. An ordinance requires Chicago machines to be tested at least once each six months.

There were 515,190 passenger cars and 58,007 trucks licensed in this city last year.

SHRINE CIRCUS SEEN BY 175,000; CLOSES SUNDAY

More than 175,000 persons already have attended the Shrine Winter circus in the International amphitheater, 43d and Halsted streets, it was announced yesterday. The circus has three more days to run, closing Sunday evening. It is conducted by Medinah temple for the benefit of the Shriners' Hospital for Crippled Children.

A group of children from Park Ridge will see the circus tomorrow afternoon as guests of the Mel Tierney post of the American Legion. They will be escorted by Frank Hartigan, child welfare officer of the Legion's county organization.

Close South Shore Drive Monday for Sewer Work

South Shore drive will be closed Monday morning to south bound traffic between 75th and 79th streets. It will remain closed for about two weeks during construction of a sewer connection with the new south side filtration plant. North bound traffic will use a temporary bridge over the construction work. South bound traffic will be detoured via 75th street, Coles avenue, and 79th street.

THE MASSACRE Chicago's 1940 Traffic Toll

More than 98% of the city's automobile fatalities are of a nature physically impossible on an urban superhighway.

TWO HURT; AUTO SKIDS AGAINST SWITCH ENGINE

Harry L. Siegel, 56 years old, 7652 East End avenue, head of a motor sales company, and Miss Mary Johnson, 35, of 9125 Commercial avenue, were injured early today when their car skidded against a switch engine on the Indiana Harbor Belt line at 59th street and Cicero avenue. Siegel was treated for facial cuts at the Holy Cross hospital. Miss Johnson was kept there for observation of suspected chest injuries.

Up to 4 p. m. yesterday 27 persons had been killed by automobiles in Cook county since Jan. 1. Of these 19 were killed in Chicago, where 639 were injured in the same period.

Harvey Police, Firemen Bring Suit for Back Pay

Ten policemen and ten firemen of Harvey brought suit in Circuit court yesterday to collect a total of $11,397 that they say is due them in back pay. Their bill says that the state law sets the minimum pay for their class of municipal service at $150 a month. But 17 of them are getting $125 and the rest $135.

THREE GET JAIL SENTENCES FOR ERRATIC DRIVING

Joseph Thillen, 2003 Estes avenue, was sentenced yesterday to 10 days in the county jail by Judge Frank E. Donoghue in Safety court for reckless driving. His driver's license was impounded for one year. He was accused of passing a street car discharging passengers at Western avenue and Howard street on Dec. 9.

Roscoe Gowan, 3830 South Park avenue, was sentenced to 10 days in jail and ordered to stop driving for six months for operating a car while intoxicated. His car struck the wall of a building at 39th street and Prairie avenue Dec. 18.

Judge Frank M. Padden in Boys' court sentenced John Hanley, who gave his address as 1708 West 71st street, in five days in the county jail for reckless driving. He was arrested Dec. 23 after his automobile struck another car which had stopped for a traffic light in Jackson boulevard at Springfield avenue.

WOMAN KILLED, SISTER HURT IN CRASH.

Decatur, Ill., Jan. 11 (AP).—Mrs. Augusta J. Sand, Traverse City, Mich., was killed and her sister, Mrs. Albert Wolf, also of Traverse City, was injured in a head-on automobile collision on state route 48 about 15 miles northeast of Decatur today.

MANDEL'S MANDEL'S MANDEL'S

Mandel's Resort Shop—First Step for

SUN FOLLOWERS

Jantzen's Glamour Suits

A. Water-Velva suit, "La Polya"—gorgeous, velvety, slim-lined suit with shirred, zipped bust, half skirt. Brittany blue, burgundy, Bahama, pink, black. 32-40. $7.95

B. Satin Knit Sharkskin—"Polka Dot," with flare skirt and square neck. Red or blue on white. 32 to 38. $8.95

Other Jantzens at $4.95 to $10.95

MANDEL'S MANDEL'S MANDEL'S

Wear Our Sleek Rayon Jersey Dress With Wind-Your-Own Matching Turban all for $8.95

A. Misses' sizes, 12-20.

B. Junior sizes, 9-17.

Fashion says, "Match your turban to your dress!" Sleek rayon jersey frocks glorified with tucking, with matching turban "makings" to twist about your head in the most becoming fashion. Powder, rose, aqua, black or navy.

MANDEL BROTHERS' Thrifty Fashion Shop—Third—State

MANDEL'S MANDEL'S MANDEL'S

Travel in Strook's Misty Plaids

Soft Dressmaker Suit and Matching Topcoat

Mellow fog colors in a soft wool tailleur with undisguised feminine leanings. Slim jacket and skirt with deep gracious unpressed pleat in front. Matching coat has the new fishtail back. Choose yours in pink mist, blue haze and natural. 12-18

2-pc. Suit, $49.95

Matching Topcoat, $49.95

MANDEL BROTHERS' Resort Shop—Fourth Floor—State

MANDEL'S MANDEL'S MANDEL'S

Remember—Stockings That Fit Best, Wear Best!

MANDEL'S PRESENTS "Measured" HOSIERY $1.35

In 18 Individually Proportioned Sizes, Assuring Perfect Fit for Slim Legs, Plump Legs, Long Legs or Short Legs

Width, equally important with length, is essential in obtaining correct fit. Let our experienced saleswomen measure you accurately. Measured hosiery comes in 2 and 3-thread texture, finer than 54 gauge. Perma-Sealed against runs and snags. In lovely new spring shades.

Measured Hosiery Fits 4 Specific Types

A. The Petite Woman (who is small and slender). Sizes 8 to 9½.

B. Tall Slender Woman (who needs a long narrow stocking). Sizes 9 to 10½.

C. The Woman of Medium height and weight. Sizes 8½ to 11.

D. The Statuesque Woman (with the tall and full figure). Sizes 9½ to 11.

Mail and Phone Orders Filled. Call State 1500

MANDEL BROTHERS Hosiery—First Floor—State

MANDEL'S MANDEL'S MANDEL'S

Luscious 4 to 14 Strand Necklaces at a Thrilling Low Price!

Our $2 "LA TAUSCA" Twisted Pearls,* at $1.39

Beautifully finished with glittering rhinestone or tailored filigree clasps.

*Simulated.

Mail Your Order or Call State 1500

MANDEL BROTHERS' Jewelry—First Floor—Wabash

Thrilling Savings—January Specials! Actual $6.50 and $7.50 Values in

H. & W., Bien Jolie and Roth Creations

Spectacularly Priced at $4.88

Included are such popular foundations as H. & W. step-ins, Bien Jolie's side hook corsettes and Roth's two-way stretch step-ins. All splendid values at this low price. Be here early.

MANDEL BROTHERS' Corset Salon—Third Floor—Wabash

Best Selling Girls'

Candlewick Chenille Robe

At a Special January Sale Price! $2.99

Girls' Sizes 8 to 14

At its higher price, this was our most popular robe. Gay California colors in closely tufted Candlewick. Wrap-around style with flowing skirt. Border on hem, front and sleeves. Rose, red or blue.

Mail and Phone Orders Filled. Call State 1500

MANDEL'S Youth Center—Sixth Floor—State

Last 2 Days! Hurry!

20% Off Entire Line of Helena Rubinstein's Famous Cosmetics

Follow the famous "Cosmetic Diet," which is a way of living by the rules of beauty. All of the famous Rubinstein preparations are reduced 20% for this special sale. Stock up on all the preparations you've always dreamed of owning.

Mail and Phone Orders Over $1. Call State 1500

MANDEL BROTHERS' Toiletries—First Floor—State

MANDEL BROTHERS

The Girl in the Shadows

By Roy Vickers

[Copyright: 1940: By News Syndicate Co., Inc.]

SYNOPSIS.

On the eve of her marriage, Cynthia Brentiford, fashion artist, is sentenced to 18 months in prison under the name of Clara Brown. A casual date with Rory Clarke has made her, unknowingly, an accomplice—in robbery and murder. Unaware of the disaster, her fiancé, Michael Alloway, is on his way from Malta for the wedding. At Honeybyker, Cynthia's childhood playmate, Bessie Stockley, is a prison wardress. Bessie manages to take Cynthia's place and let Cynthia slip out in the guise of a wardress on a two weeks' leave. Cynthia meets Michael and his mother and sister Marion and goes ahead with plans for an immediate wedding.

INSTALMENT V.

STOLEN HONEYMOON.

Michael's mother walked with difficulty, but her infirmity had failed to check an indomitably cheerful disposition.

"We can't stop now, Mother dear, but we'll be back in half an hour," said Michael. "We can easily do the trick in that time."

"Getting married is not a trick—and if you and Marion will give me an arm you won't lose five minutes."

"That's fine, if you can stand it."

"Cynthia, my dear, Michael thinks I disapprove of all this rushing and bustling. But I don't—I love it."

In an empty church, five minutes' drive from the hotel, they were married by the Rev. George Rennington, who had been at school with Michael.

It was a warm day but the church was cold. Involuntarily Cynthia shivered at the very moment in which Michael put the ring on her finger. Or perhaps the church was not cold at all. For three fleeting seconds had come full memory, and a stab of conscience. No good deceiving herself—she was not being fair to Michael.

The feeling of guilt vanished before the ceremony was over. Rennington came back with them to have lunch in a private room which Mrs. Alloway had engaged for the wedding breakfast. "No speeches," Michael had stipulated, but in the end they all made one except Marion. She had become so taciturn that her brother rallied her, and she made an effort at a more cheerful attitude. Seeking for a subject of casual conversation, she unconsciously pointed to the skeleton at the feast.

"O, George! Do you remember how you and Michael used to rave about a man called Rory Clarke? You used to spend hours talking about him when you came to stay in the holidays."

Cynthia sat very still.

"I remember," answered Michael. "But he turned out a bad hat. What about him?"

"Only that his name was in the papers a few weeks ago. He got mixed up with a murder in a night club or something. They haven't caught him."

"There's a real tragedy there—the fellow must have something wrong with his brain," said the rector. "I saw him once or twice when I was up at Cambridge and he had gone into a bank. I still think of him as one of the nicest men I ever met—and one of the most fascinating. I think it was his fascination—especially with the opposite sex—which brought him down. After the bank turned him out he was beginning to do quite well on the stage until—something else happened."

"Well, he's done for now!" said Michael. "I suppose they'll catch him one day."

"I suppose so. They've already caught and sentenced some wretched girl who, to judge by the newspaper reports, was an unwilling accomplice."

"What a cheerful conversation for a wedding day!" protested Mrs. Alloway. "I'm a mother-in-law and I'm just beginning to like it. I want to exercise my authority before you all rush off. Cynthia, come here, my dear."

Mrs. Alloway was busy with something in her lap. She produced a gold chain and diamond pendant and fastened it about Cynthia's neck.

"It's an heirloom that descends in the mother-in-law line," she explained. "It belonged to my mother-in-law and her mother-in-law before her. It's so out of date that it's just come into fashion again and you'll be able to wear it when you go to a formal reception in Malta."

Malta! But Cynthia was not going to think about that. Not for another twelve days. She kissed her mother-in-law and thanked her prettily, and she wore the pendant until the party broke up and Michael took her away to the Parnassus where he had made reservations. They had a nice little suite—rather high up, but with a sitting room overlooking the river.

While she stood gazing over the river, Michael was already using the telephone. Within a moment he was speaking to a friend who was a journalist.

"Take this down, will you? Miss Cynthia Dorothy Brentiford and Mr. Michael Edward Alloway were married today by the Reverend George Rennington at St. Seiriol's church, West Central, by special license. . . . What? . . . O, all right, Jim, you alter the phrasing for me. Put it in the Times and half a dozen others and see that it gets in the Malta papers, too. . . . Right!

"Now that we've told the world," he said, standing beside her at the window, "we have no further duties to society for the rest of our honeymoon. Our sole job is to think out brilliant schemes for amusing each other."

"Don't let's plan anything, Michael," she said breathlessly. "Let's just glide from minute to minute and see what happens. O, I am so happy!"

Eleven days later, alone in the little suite that had become quite homelike while Michael was reporting at his head office, Cynthia telephoned a Dr. Treadgrove who had attended her for small ailments while she had been a bachelor girl. He was an elderly practitioner of the old school, of the kind that is rarely found in central London.

"Ah, my dear Miss Brentiford—there now! All the way up in the lift I've been telling myself to remember to call you 'Mrs. Alloway.' I saw the announcement in the Times before I got your telephone message. No trouble, I hope?"

"I have a rather nasty little pain that's been troubling me for some weeks. And as I have to go to Malta with my husband the day after tomorrow I thought I'd like you to see me first."

She told him the symptoms. They were the symptoms of a girl friend and she knew she was on fairly safe ground. He made a somewhat perfunctory examination.

"I don't find an acute inflammation," he said doubtfully. "I don't absolutely forbid the voyage, but I do not advise it. And you certainly must not just let the matter slide. If the pain persists you should have an operation either here or in Malta."

"Then I shall have it here and, if you don't object, Dr. Treadgrove, in a nursing home at Brighton where my father once was. O dear, I don't know what my husband will say when I tell him!"

She knew what Michael would say. And when he had said it she hated to play the humbug even more than she had thought she would.

For long he sat still, a figure of silent misery. Her heart was torn for him as well as for herself.

"All right, darling. I'm going to be as brave about it as you are," he jerked. "But we'd better see about that nursing home right away."

"No. We'll do nothing about the nursing home. I'll do it all when I've seen you off on Friday morning. Dr. Treadgrove said it wouldn't hurt me to carry on for a bit, provided I don't go for long walks."

They tried to enjoy their last day together, but the shadow of separation hung over them and the spirit of the honeymoon had gone. The last hours together were so depressing that, paradoxically enough, she found herself longing for the moment next morning when he would leave her.

He refused to allow her to come to the station at so early an hour, so their farewell was taken in the suite.

[Contiuued tomorrow.]

MEAT MARKET CAN EASE TASK OF THE CARVER

How to Handle Standing Rib Beef Roast.

The man behind the meat counter can do a lot to make the carver's task more simple.

When buying a standing rib roast of beef, have him remove the short ribs and separate the backbone from the ribs. Or if you prefer, have the butcher bone the cut and roll it to make a rolled rib roast.

A standing rib roast is not a great deal more difficult to carve than the rolled roast. The roast is brought to the table resting on the cut surface with the ribs to the carver's left, the fat side to the right.

Keep Fork Guard Up.

The carving fork is inserted between the two top ribs. The guard on the fork must be kept up or the carver may find himself cutting something more than the meat. He begins at the outside, fat edge of the roast, slices straight across the roast over to the rib side. Slices should be about ⅜ of an inch thick, altho the actual thickness will depend somewhat on personal preference and the size of the roast.

Next, the slice is loosened from the ribs by cutting close along the bone with the tip of the knife.

As each slice is cut it is lifted on the blade of the knife to the side of the plate. Use the fork to keep the meat from sliding off the knife blade. If the carving platter is not large, slices may be removed to a second platter, which should be hot.

Carving a Rolled Roast.

Rolled rib roast also comes to the table with the cut side down. The carver slices across the meat from right to left and parallel to the top cut surface. He must be careful not to change the direction of the knife so that the slices will be even.

Since the rolled roast would fall apart if the cords holding it were removed before carving, the carver must remove each cord as he approaches it in making slices. He does this neatly by severing the cord with the tip of the blade, then loosing it with the fork.

Carving Beef

1. The standing rib roast of beef is brought to the table with the cut surface up and the ribs to the carver's left. The carver inserts his fork between the two top ribs and draws his knife from the outside edge toward his left hand. Be sure that the fork guard is up.

2. Loosen slice by cutting along the rib bone with the knife tip.

3. Lift each slice to the side of the plate. Carry slices on knife blade, holding meat steady with fork.

Office Etiquet Pamphlet Is Yours for the Asking

If you have an office job as well as the responsibility of keeping the house and providing interesting, nourishing meals, you will be interested in our new mimeographed material entitled "Office Etiquet." Or you may be a mother and have daughters in business. They would like a copy, too. Just inclose a self-addressed stamped envelope with your request, addressed to Helen Bartlett, Etiquet Editor, Chicago Tribune.

CREAM CHEESE PASTRY ADDS TO RHUBARB FLAVOR

Have you tried cream cheese pastry? It's just the kind of pastry to bring out the best in some delicate fruit pie. Rhubarb is here again and it would be hard to find a better filling for cream cheese pastry than rhubard pie.

CREAM CHEESE PASTRY.
[2 crust 9 inch pie.]
2½ cups sifted flour
¾ teaspoon salt
½ cup shortening
½ cup cream cheese
⅛ cup cold water

Mix and sift flour and salt; cut in shortening and cheese with pastry blender or fingers until evenly mixed and crumbs are size of small peas. Add water gradually and stir with fork, stirring only enough to mix. Roll into small ball and chill thoroughly. Roll out on floured pastry board.

Peanut Butter and Honey Make a Fine Sandwich

New ideas in sandwich fillings are never out of order, especially when the children carry a lunch box to school. Try this filling made by blending together peanut butter, honey, orange juice and a dash of salt next time you pack the kiddies' lunch. It's sure to be a success!

HONEY-COATED CURRANT ROLLS EASY TO MAKE

Serve a tender, steaming hot roll and the most ordinary meal becomes an occasion. These honey currant rolls are the sort that you could make easily and serve at any meal in the day.

HONEY CURRANT ROLLS.
2 cups sifted flour
3 teaspoons baking powder
¾ teaspoon salt
1 tablespoon sugar
2 to 4 tablespoons shortening
2 eggs
⅓ cup milk
Melted butter
¼ cup currants
Honey topping

Sift flour, baking powder, salt, and sugar together. Cut in shortening. Beat 1 whole egg and 1 egg yolk, reserving 1 white for topping. Add milk to beaten eggs, and add all to dry ingredients. Stir only enough to make dough hold together. Turn out on lightly floured board and knead half a minute. Roll out ¼ inch thick and cut in strips three inches wide. Brush with melted butter and sprinkle with currants. Roll lengthwise. Cut in 2½ inch pieces. Place close together in ungreased baking pan. Spread honey topping over rolls and bake in a hot [400 degrees] oven for 20 minutes.

HONEY TOPPING.
¼ cup butter
⅔ cup confectioners' sugar
1 egg white
2 tablespoons honey, warmed

Cream all ingredients together and spread over rolls before baking.

Pamphlet Tells What to Wear on Winter Holiday

If you are an unseasoned traveler, and the problem of what and how many clothes to take on a winter vacation is a serious one with you, write for the mimeographed pamphlet, "Vacation Wardrobes." Enclose a self-addressed, stamped envelope with your request, and address you letter to Helen Bartlett, Etiquet Editor, Chicago Tribune.

COCONUT PINWHEELS PROVIDE A DELICIOUS BREAKFAST VARIETY

For breakfast variety, serve coconut pinwheels made from standard biscuit dough. They're delicious and are ready for the oven in no time.

COCONUT PINWHEELS
2 cups sifted all purpose flour
3 teaspoons baking powder
¾ teaspoon salt
4 tablespoons shortening
⅔ cup milk
¼ cup butter, melted
½ cup brown sugar
½ cup shredded coconut

Sift dry ingredients together and cut in shortening. Add milk to make a soft dough. Turn out on lightly floured board and knead half a minute. Roll dough into rectangular sheet ¼ inch thick. Brush with melted butter, sprinkle with coconut and brown sugar mixed together. Roll up and cut in 1 inch slices. Place slices on greased baking sheet, cut side down. Bake in a hot [425 degrees] oven for about 20 minutes. If desired, additional coconut and brown sugar may be sprinkled over the tops of the pinwheels before baking.

Thousands
of Thrifty Women have proved that a pound of STEWARTS COFFEE goes much farther
Because it takes only a Heaping Teaspoonful per cup
NOT a Heaping Tablespoonful per cup

Thousands have dissovered this IS modern coffee economy
IT'S TRUE
75 delicious cups to the pound
STEWART & ASHBY COFFEE CO. • CHICAGO, ILLINOIS

HEKMAN'S DUTCH TEA RUSK
Serve fried or poached eggs on hot buttered rusk as a delightful variation for breakfast, luncheon, or late suppers. A combination that whets appetites.
FINE WITH POACHED OR FRIED EGGS
GET A PACKAGE TODAY!
DUTCH TEA RUSK CO., HOLLAND, MICH.

YES... TODAY! IN JANUARY!
Really Field-Fresh Strawberries!

Amazing Bargain Offer!
These Famous EVERSHARP Kitchen Shears
for only 25¢
and one Malto-Meal box top
Act Now! While limited supplies last!

HURRY! Get these genuine Eversharp Kitchen Shears for only 25¢ . . . and discover Malto-Meal, the sensational new wheat cereal with the deliciously different Toasted-Malt flavor!

HERE is a truly amazing opportunity for you to get a pair of genuine Eversharp Kitchen Shears practically as a gift! Though shears like these usually cost 2 to 3 times as much—you can get yours for only 25¢ and one box top from a package of Malto-Meal.

You'll be delighted with these remarkable Eversharp shears! They're the most sensational kitchen aid that has come along in years. The time and effort they save is simply amazing. They have *dozens* of uses, a few of which are illustrated at right.

Sturdily constructed, these shears are made to stand years of heavy service. Have a special, corrugated edge for holding food tightly. Keen cutting blades. Scientifically designed thumb and finger grips, to prevent your hands from tiring.

OFFER LIMITED! ACT TODAY!

This amazing offer is made solely to induce more thousands of women to try Malto-Meal, the sensational new wheat cereal with the deliciously different, toasted-malt flavor. A tempting, tantalizing flavor, irresistible to young and old alike. Malto-Meal is an *energy* food made from energy-rich parts of wheat. When served with milk or cream and sugar, you get:

1. Calcium, *helpful in developing strong teeth and bones.*
2. Carbohydrates, *for quick energy.*
3. Vitamins A, B, D and G, *beneficial in promoting good health and growth!*

Most amazing, Malto-Meal cooks in less than 3 minutes. Costs less than ⅕ cent per big, delicious serving! Surprise your family with Malto-Meal tomorrow, for a real taste thrill.

HERE'S ALL YOU DO:

Don't wait another day. Offer positively closes on date shown in coupon. Get a package of Malto-Meal at your grocer's today! Tear off box top. Mail with 25¢ in coin to Malto-Meal, Minneapolis, Minn. Your Eversharp Kitchen Shears, worth 2 to 3 times the small price of 25¢, will be mailed to you immediately, postpaid.

They Save Hours of Time and Effort!

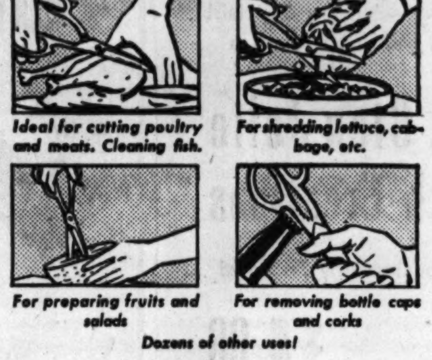

Dozens of other uses!

USE THIS COUPON—TODAY!

MALTO-MEAL,
Dept. T, Minneapolis, Minnesota

Enclosed please find one yellow box top from a package of Malto-Meal and 25¢ in coin, for which please send me a pair of genuine Eversharp Kitchen Shears.

Name..........

Street..........

City.......... State..........

(This offer positively closes, midnight, January 29, 1940.)

AMONG THE FOLKS IN HISTORY

Reprinted from The Tribune's collection of Gaar Williams cartoons

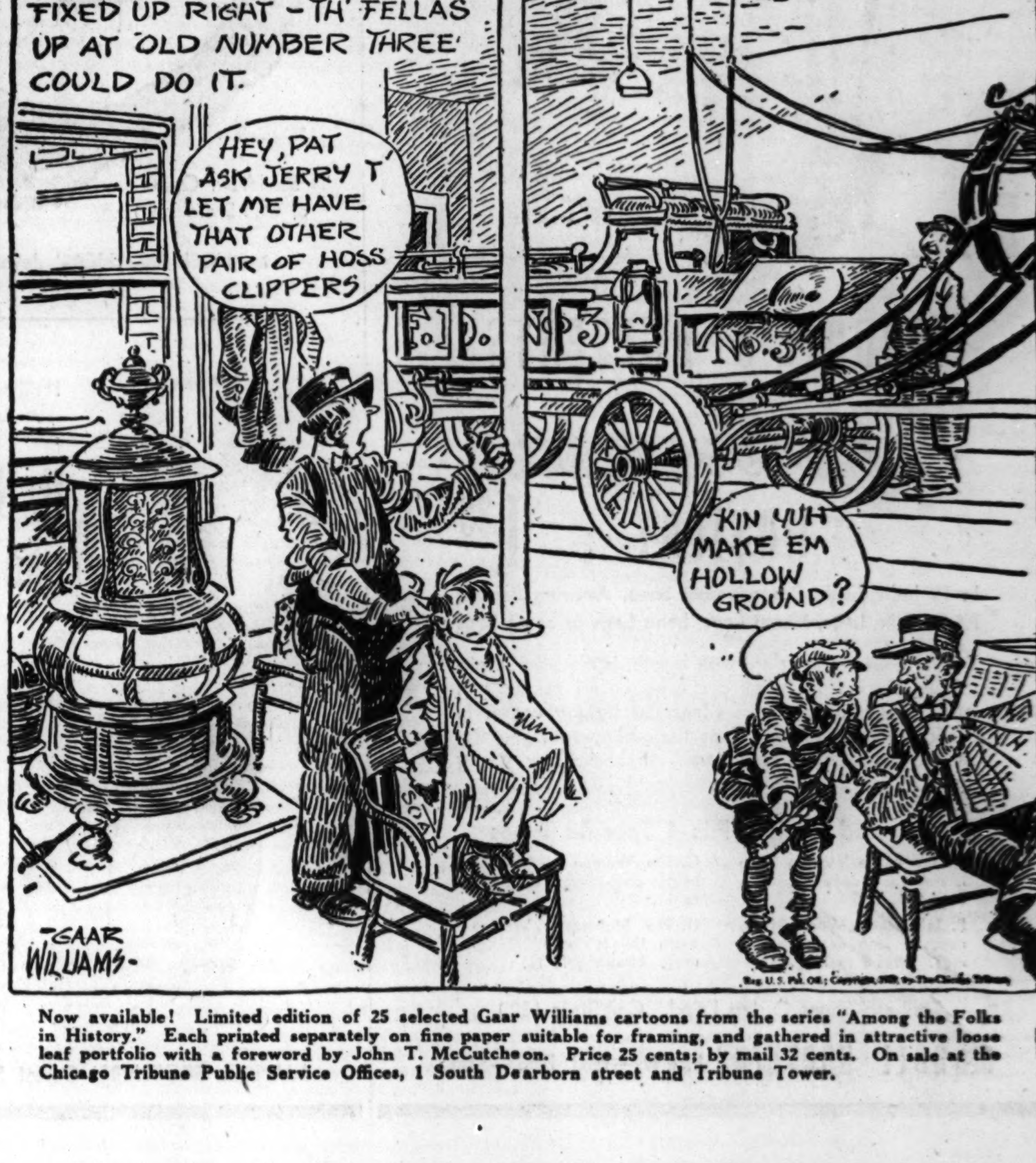

Now available! Limited edition of 25 selected Gaar Williams cartoons from the series "Among the Folks in History." Each printed separately on fine paper suitable for framing, and gathered in attractive loose leaf portfolio with a foreword by John T. McCutcheon. Price 25 cents; by mail 32 cents. On sale at the Chicago Tribune Public Service Offices, 1 South Dearborn street and Tribune Tower.

SUNDAY DINNER PLANNED WITH EYE ON BUDGET

Even Cheaper Items May Be Substituted.

BY MARY MEADE.

A moderately priced Sunday dinner menu planned with one eye on the bargain price tags might set the following items before your family this week-end:

Pineapple or Tomato Juice [Canned]
Lamb Shoulder Roast or Beef Chuck Roast
Mashed Potatoes on the Half Shell
Minted or Sautéed Carrots
Orange and Prune Salad
Apple Pie with Cheese
Coffee

With a little juggling, an even cheaper dinner can be concocted. Smoked cottage butt or corned beef might be substituted for the meat; rutabaga or some creamed vegetable might take the place of the fancily dressed carrots, and a cabbage and green pepper salad could substitute for the fruit one.

Some Items to Splurge On.

If you can afford to splurge on one or two items, build that dinner around a bargain priced leg of lamb or sirloin steak and serve it with fresh, sautéed mushrooms, broccoli or Brussels sprouts with hollandaise sauce, pink grapefruit and avocado salad. And wind up the meal with a beautiful strawberry cream or rhubarb pie.

One look around a grocery store this week-end should inspire the creation of a delicious Sunday dinner at any budget level—and at bargain prices.

While fresh produce prices are somewhat higher in general, fresh vegetables and fruits are all still pretty reasonable for the season. With few exceptions, the price rise is slight.

Spinach prices advanced sharply during the week, but cauliflower is lower and down to a reasonable level again. Cucumbers are still a luxury item, but a little less so this week than last.

You'll find good vegetable buys in broccoli, Brussels sprouts, cabbage, carrots, cauliflower, celery, potatoes [both sweet and Irish], rutabagas, onions, lettuce, and turnips.

Citrus Fruits at Their Best.

There is no advance in prices of oranges and grapefruit. Several stores are running tempting specials on grapefruit. Citrus fruit, by the way, is tempting enough these days without being low priced. It's the peak of the season, which means rock bottom prices and top quality.

Tangerines are winding up a successful season and are now burdened with somewhat higher price tags.

Meats too are on the upgrade, tho not enough to show much effect on retail prices. There are bargains galore. Sirloin and Swiss steaks, rib roasts, chuck roasts, corned beef, and boiling beef are a few of the beef cuts featured.

Pork is an excellent choice for the bargain seeker. There are all kinds of loin roasts and smoked cuts featured. And bacon and pork sausage are bargain headliners. You'll find a few good lamb buys in shoulder roasts and chops and in leg of lamb. Several meat men are featuring roasting chickens and turkeys.

Canned goods sales are still plentiful and you'll find many an excellent money saver among them.

At least one chain is featuring fresh eggs. They're quite reasonable for this time of year.

[Copyright: 1940: By The Chicago Tribune.]

Prepared Gingerbread Mix Life Saver for Hostesses

A package of ready prepared gingerbread mix on the pantry shelf will come in very handy next time unexpected guests arrive for dinner. The baked gingerbread squares can be made in a jiffy to serve as a hotbread with the meal. Or top them with cream cheese blended with orange juice and sweetened to taste, for a delicious hurry-up dessert.

Birth of Canning Industry in 1810 Is Romantic Story

The year 1810 marked the beginning of the canning industry. At that time Nicolas Appert, a Parisian confectioner, succeeded in preserving some foods by sealing them in glass bottles, which were kept in boiling water for various lengths of time. It was not until 80 years later that the scientific principles of canning were discovered.

LITTLE ORPHAN ANNIE: She's Off to See the Wizard

HOUSEWIVES WHO BAKE WILL LIKE THESE BOOKLETS

Take Guesswork Out of Bread Making.

Baking may have been an all day job for grandmother, but Mrs. Modern Homemaker, with her beautiful equipment, scientifically manufactured ingredients, and standardized recipes, thinks nothing of stirring together a batch of rolls and whipping up a cake almost any day in the week.

The woman who enjoys baking—and what no man doesn't once she's tried her hand at it?—will like Mary Meade's baking booklets. Just the titles of the recipes will make you want to tie on an apron and get a finger in the dough.

Eliminates Guess Work.

All the guesswork is taken out of bread and roll baking for the woman who has a copy of "Better Homemade Breads and Rolls." Directions are complete and there's a great variety of recipes. The booklet sells for 20 cents; 23 cents by mail. Another smaller bread booklet, "Yeast Breads in the Modern Manner," sells for 3 cents; by mail, 5 cents.

Baking the perfect cake isn't so hard as it sounds when you follow instructions in Mary Meade's booklet of that name. "Baking the Perfect Cake" sells for 20 cents; 23 cents by mail. And you'll find pie recipes galore in "Pies He'll Rave About" at 3 cents; 5 cents by mail.

On Sale at 1 S. Dearborn.

These and other Mary Meade booklets are on sale at the Tribune Public Service offices, 1 South Dearborn street and in the Tribune Tower lobby. Address mail requests to Mary Meade.

Other booklets by Mary Meade are:

General.

"Mary Meade Recipe File," 25 cents; by mail, 33 cents.

Fifty Additional Recipe Cards for Mary Meade File, 10 cents; by mail, 12 cents.

Everyday Cookery.

"Ways with Vegetables," 5 cents; by mail, 7 cents.

"Everyday Adventures in Salads," 3 cents; by mail, 5 cents.

"Simple Salad Dressings, 3 cents; by mail, 5 cents.

"Glorifying the Left-Overs," 3 cents; by mail, 5 cents.

"Potato Dishes, Sweet and Irish," 2 cents; by mail, 3 cents.

"Food for Small Folks," 3 cents; by mail, 5 cents.

Entertaining.

"Hostessing with Sunday Suppers," 3 cents; by mail, 5 cents.

"Buffet Suppers and Dutch Lunches," 3 cents; by mail, 5 cents.

"Catering to Bridge Appetites," 3 cents; by mail, 5 cents.

"Feeding Fifty," 3 cents; by mail, 5 cents.

"Let's Have a Picnic," 3 cents; by mail, 5 cents.

"Parties for the Bride-to-Be," 3 cents; by mail, 5 cents.

"Tips on Tea Parties," 3 cents; by mail, 5 cents.

"Parties for Growing-Ups," 3 cents; by mail, 5 cents.

Refrigerator Made Dishes.

"Refrigerator Ice Creams," 3 cents; by mail, 5 cents.

"33 Refrigerator Cakes," 3 cents; by mail, 5 cents.

"Freeze the Salad," 3 cents; by mail, 5 cents.

Short Cut Menus and Recipes.

"When the Business Woman Cooks," 3 cents; by mail, 5 cents.

"Pantry Shelf Dinners," 3 cents; by mail, 5 cents.

"When Bachelors Cook," 2 cents; by mail, 3 cents.

Festive Foods.

"Taste Teasing Appetizers," 3 cents; by mail, 5 cents.

"Thirst Quenchers," 3 cents; by mail, 5 cents.

"The New Sandwich Maker," 3 cents; by mail, 5 cents. [Including everyday sandwiches.]

"Cooking with Wines and Spirits," 3 cents; by mail, 5 cents.

"Simple Homemade Candies," 3 cents; by mail, 5 cents.

Meats, Fish, and Poultry.

"Modern Meat Lore," 20 cents; by mail, 23 cents.

"What to Serve with Fish—Sauces, Stuffings, Garnishes," 3 cents; by mail, 5 cents.

"Can You Cut Up a Chicken?" 2 cents; by mail, 5 cents.

"How to Cook Wild Game," 3 cents; by mail, 5 cents.

"Carving Made Simple," 2 cents; by mail, 3 cents.

Mary Meade's Menus

(Utilizing Week-end Bargains)

SATURDAY.

BREAKFAST.
Rhubarb Sauce
Buckwheat Cakes
Maple Sirup Link Sausages
Milk or Coffee

LUNCH.
Cream of Navy Bean Soup.
Lettuce Sandwiches
Orange and Prune Salad
Chocolate Brownies
Milk or Tea

DINNER.
Smoked Cottage Butt
Parsley Buttered Potatoes
Creamed Carrots
Cabbage and Green Pepper Salad
Apple Crisp
Coffee

SUNDAY.

BREAKFAST
Orange Juice
Wheat Cereal Cooked with Dates
Grilled Bacon and Eggs
Buttered Toast
Milk or Coffee

DINNER.
Pineapple Juice
Broiled Sirloin Steak
Mashed Potatoes on the Half Shell
Broccoli with Hollandaise Sauce
Grapefruit and Avocado Salad
Parsley Biscuits
Rhubarb Pie
Coffee

SUPPER.
Tuna Fish a la King
Shoestring Potatoes
Lettuce Salad
Pickles Olives
Corn Muffins.
Brownies a la Mode
Coffee or Cocoa

GRAPE TAPIOCA BOUND TO MAKE A HIT DESSERT

Here's an unusual tapioca dessert that's bound to make friends with your family. You'll like it, too, because it's such an easy dessert to prepare.

SPICY GRAPE TAPIOCA.
[Serves 6.]
¼ cup quick cooking tapioca
½ cup sugar
¼ teaspoon salt
¼ teaspoon cinnamon
⅛ teaspoon allspice
⅛ teaspoon nutmeg
1½ cups water
1 cup grape juice
¼ teaspoon grated lemon rind
¼ teaspoon grated orange rind

Combine tapioca, sugar, salt, spices, and water in a saucepan and mix well. Bring mixture quickly to boil, stirring constantly. Cook 5 minutes, stirring continually. Remove from heat and add remaining ingredients. Chill. Pile in sherbet glasses and top with whipped cream. The mixture will be somewhat thin, but thickens on chilling.

Judge it by its Cup Quality
'SALADA' TEA

ADVERTISE IN THE CHICAGO TRIBUNE

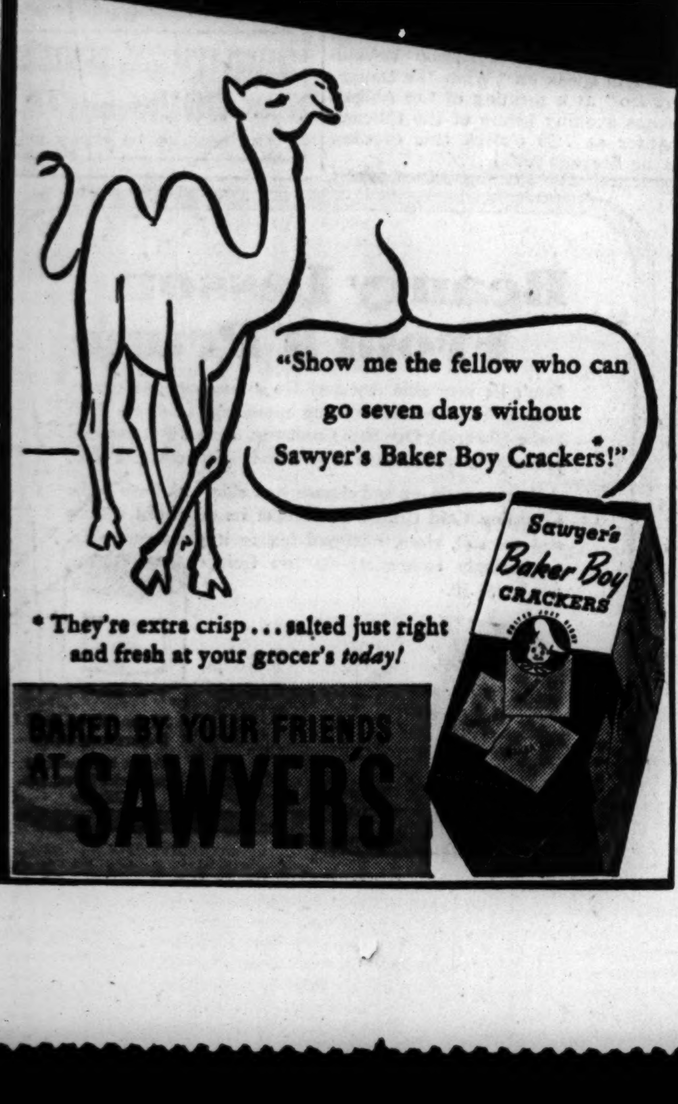

CORN MUFFINS!

Here you are! All the dry ingredients, of finest quality, for 12 to 18 light tender, golden corn muffins. And precision-mixed so that your muffins are perfect at every baking.

IT'S FRESH! that's the thing at NATIONAL

Food at its best must be fresh and National knows it! Our eggs and butter are rushed to our stores in dated cartons. Our cakes, rolls and bread delivery meets the milkmen every morning. Our fruits, vegetables and meat trucks are as regular as the dawn. Freshness, purity and wholesomeness are guaranteed at National. Better stay on the good side of health, eat NATIONAL'S FRESH FOODS.

STRICTLY FRESH EGGS
HILLSIDE SELECT DOZ. 23c | NATIONAL Large Selected DOZ. 25c
IN CARTONS

BIG 1c SALE
FRESH BAKED
NATIONAL QUALITY—Regular 7c Value
Pan Rolls NOW 1c
WITH PURCHASE OF CAKE
Angel Food Ea. 19c
Regular 26c Value
BOTH FOR 20c

OUR BREAKFAST Coffee
Dated to insure freshness 1-lb. bag 13c
3 lbs. 39c
AMERICAN HOME COFFEE. Dated to insure freshness. 1-lb. bag 19c
NATIONAL DELUXE Vacuum Packed Coffee. 1-lb. can or jar 25c. 2-lb. jar 47c
Hills Bros. COFFEE 1-lb. can 25c

Nut Margarine Come Again 2 1-lb. cartons 25c
Apricots American Home California Tree-Ripened 2 30-oz. No. 2½ cans 39c
Wheat Flakes Fort Dearborn . . 2 8-oz. pkgs. 15c
Wheaties . . . . 2 8-oz. pkgs. 19c
FOR QUICK BISCUITS Bisquick . . . . . lge. 40-oz. pkg. 27c
HAZEL QUALITY PASTRY AND Cake Flour . . . . 3-lb. bag 15c

Heinz Beans Baked with Pork in Tomato Sauce . . . . . . 18-oz. can 10c
Soups Heinz—Except Clam Chowder, Chicken Gumbo, Consomme, Consomme Madrilene 2 16-oz. cans 25c
Heinz Baby Foods Assorted Strained . . . . 4½-oz. can 7c
Heinz Junior Foods Assorted 2 6½-oz. cans 23c
Libby's Tomato Juice . . . . . 3 14-oz. cans 17c
Tomato Juice American Home Fancy . . . . . 13½-oz. can 5c
Cut Green Beans American Home 2 19-oz. No. 2 cans 25c
Cut Green Beans . . . . . . 3 19-oz. No. 2 cans 25c
American Home Catsup . . 2 14-oz. bottles 23c
National Chili Sauce . . . . 12-oz. bottle 17c
Salad Dressing American Home . . . . pint jar 15c
Queen Olives National . . . . 2½-oz. jar 10c
Preserves National Blackberry or Chipped Cherry . . . . . . 16-oz. jar 18c
Candy Chocolate Malted Milk Balls . . . . . lb. 19c ½ lb. 10c

PEANUT BUTTER
Hazel Brand. Rich with a "butter smoothness."
2-lb. Jar 29c | 1-lb. Jar 19c
5½-oz. Jar 10c

Freshest Cookie Value IN TOWN!
Rushed oven fresh from Salerno's modern cookie bakery.
Bonnie Shortbread or Pure Chocolate Mound COOKIES 2 lbs. 25c
Buy a pound of each—one is rich chocolate iced and the other crisp and crunchy.

SALERNO
Graham Crackers 1-LB. PKG. | Virginia Cookies 12-OZ. PKG. — YOUR CHOICE 15c EACH
FORT DEARBORN CRACKERS Grahams 2-lb. pkg. 17c
FORT DEARBORN SALTED SODA Crackers. 2-lb. pkg. 15c
SUNSHINE KRISPY Crackers. 7-oz. pkg. 10c

Guaranteed HIGHEST QUALITY
AMERICAN HOME GRAPE-FRUIT
Whole, firm segments with delicious fresh fruit flavor. Approximately 5 servings in every can
20-oz. No. 2 can 10c

Finer and Fresher at National
Grapefruit
Texas Marsh Seedless Full of tart-sweet juice 80 size each 3c
New Cabbage
Fancy heads from the sunny gardens of Texas lb. 3c
Sweet Tender Quality Rutabagas . . . . . 5 lbs. 10c
Brussels—Box Packed, Hand Selected Sprouts . . . 2 1-lb. boxes 25c

BETTER MEATS FRESHER!
National protects its fine quality meats, poultry and fish through constant refrigeration and frequent market deliveries.
CHICKENS ROASTING FANCY MILK-FED
Every one a carefully selected, plump fresh dressed young bird. Milk-fed for finer flavor and more servings of deliciously tender white meat. 3½ to 4 lb. sizes. 21c lb.
GENUINE SPRING BLUE RIBBON QUALITY Leg o' Lamb . 23c lb.
BLUE RIBBON QUALITY—BEST CHUCK CUTS OF BEEF Pot Roast . . . 23c lb.
HAZEL SMALL—PURE PORK SAUSAGE Pork Links . . lb. bulk 25c
HAZEL FINE QUALITY FRESH Liver Sausage 19c lb.
HAZEL BRAND BANDED Small Wieners 29c lb.
HAZEL PIMENTO AND Pickle Loaf . . . 25c lb.
Perch Fillets
Redskin Ocean. No Bone, No Waste . . . we carry a large variety of the finest fish, economically priced. 2 lbs. 29c

Vitamins
Straub's ABDG Natural Vitamin Capsules . . . . Box of 30 capsules 50c
Guaranteed by Good Housekeeping Magazine as featured therein.
HAZEL HOUSEHOLD Cleanser
Lemon Fragrance 3 14-oz. cans 10c

For a Tasty ECONOMY DINNER
Serve Tasty Macaroni and Mellow Rich Cheese
FANCY AMERICAN CHEESE
Wisconsin State Brand properly aged for fine, rich, mellow flavor lb. 19c
BLUE WRAPPED Macaroni or Spaghetti . . . . . 2 1-lb. rolls 15c

Everybody's Doing It!
IT'S PROFITABLE FUN to play MU$ICO
Every FRIDAY WGN at 8 P. M. Prizes Galore
GET YOUR SCORE CARD AT NATIONAL TODAY

P & G Soap 10 giant bars 33c
Flakes AMERICAN FAMILY 2 med. 21-oz. pkgs. 39c
Lux Soap 4 cakes 23c
Rinso THE NEW 1940 2 lge. 23½-oz. pkgs. 37c
Hazel Facial, Soft, Sturdy Texture TISSUETTES 200 sheet package 10c
Facial Tissues KLEENEX 2 200 sheet packages 25c

NATIONAL TEA CO. FOOD STORES

Night Clubbers Enjoy Draper in Tap-Ballet

BY CECIL SMITH.

Paul Draper, the one and only exponent of "tap-ballet" dancing, is back on the roster of the Chez Paree these nights. Serving as an affable, stuttering master of ceremonies for himself, he casually announces—no doubt to the consternation of those who have not seen him before—that he will dance to some music of a Mr. Bach, who lived two hundred years ago, or of a Mr. Paradies, who lived even longer ago than that. The dance over, he interrupts the applause to ask for "a great big hand for Mr. Bach."

There is nothing precious or chi-chi about Mr. Draper's almost fanatical conviction that night club dancing can appropriately make use of classical and preclassical music. His own style is so individualized and so engrossing that, truth to tell, the audience laps up Bach and hot swing with equal avidity. Since he is Paul Draper, in other words, he can use any music he likes and his audience will not dream of saying him nay.

This winter Mr. Draper's execution is more perfect than ever. While he keeps a subtle and fascinating tap rhythm going with his feet, he accomplishes difficult ballet steps and figures with a degree of grace and accuracy seldom equaled on the ballet stage. While the range of expression his unique tap-ballet style permits has its limitations, he has the wisdom, or perhaps the sheer intuition, to stay well within its boundaries.

The pure movement of his dancing is more interesting than its relationship to the music. The differences between his approache. to Bach and to swing are not as clearly marked as they might be. Indeed, I enjoyed most of all a dance done to no musical accompaniment whatever.

The same Chez Paree bill enjoys the co-starring presence of Gertrude Niesen. I went to the show purely and simply to see Mr. Draper, and came away amazed at the resourceful gifts of Miss Niesen, whose singing I had not heard before. I am probably the last to discover it, but here is a girl with wonderful possibilities for the musical comedy stage [she has done only one "Follies" on the American musical stage]. Her singing has tonal variety, excellent breath support, and remarkable vocal line. And I can't see most night club singers for the smoke.

According to CULBERTSON

[Copyright: 1940: By Ely Culbertson.]

The greatest obstacle to overcome on hands of a certain type is the perversity of human nature. Instinctively, most players rebel against conceding a trick that, on the surface, appears easy to win. The expert, however, realizes that it is merely a sound investment to concede one unimportant trick in order to insure winning all the rest.

North, dealer.
North-South vulnerable.

NORTH
♠ Q 5
♥ A 5 4 3
♦ A K 9 8 5 3
♣ A

WEST
♠ 9 8 6 4
♥ J 10 9 8
♦ 7 2
♣ J 8 6

EAST
♠ 7 2
♥ Q
♦ Q J 10 4
♣ K Q 10 9 7 2

SOUTH
♠ A K J 10 3
♥ K 7 6 2
♦ 6
♣ 5 4 3

The bidding:

North	East	South	West
1 diamond	2 clubs	2 spades	Pass
3 diamonds	Pass	3 spades	Pass
4 clubs	Pass	5 spades	Pass
6 spades	Pass	Pass	Pass

West, on lead, decided that North's four club cue bid had been honest and that, moreover, the opponents were well prepared for a club opening. Therefore, he selected the jack of hearts as the most propitious for his side.

Declarer studied the situation very carefully before he played from the dummy. It was obvious that there was more than one line of attack and quite properly he wanted to choose the one with the best "percentage." In sight were five spade tricks, two in hearts, two in diamonds, and one in clubs. This total of ten could be raised in one of three ways. One of these was to ruff losing clubs in the dummy, but this would involve three entries to the closed hand. The second plan was to ruff only one club, discard the other on the diamond king and attempt to establish the hearts with the loss of only one trick. This would require fewer entries, but would depend on a heart break of 3-2. The third, and chosen line, was the establishment of the dummy as the master hand.

The opening lead was allowed to ride to the king. [When East's queen was played over the jack, declarer concluded that the hearts would not break.]

Declarer then made the crucial play of the hand. He led his singleton diamond and played the eight from dummy! His reasoning was sound: he could not afford to ruff two diamonds to establish the suit against a normal 4-2 break because he would then be reduced to three trumps against a very probable four trumps in one hand. Passing the diamond would allow for that suit's establishment with only one ruff.

Future events proved his wisdom. East won the diamond trick, but was helpless. He did the best he could, removing the club ace, but declarer simply ruffed a low diamond with a high trump and then drew the trumps, discarding dummy's losing hearts. The last five tricks were won by the established diamond suit and the heart ace.

Tomorrow's Hand

South, dealer.
North-South vulnerable.

NORTH
♠ Q J 5 4
♥ K J 7 3
♦ 6 2
♣ A Q J

WEST
♠ 8
♥ Q 8 6
♦ A K J 10 8 7
♣ 9 3 2

EAST
♠ K 10 3
♥ 10 9 5
♦ 9 4
♣ 10 8 7 5 4

SOUTH
♠ A 9 7 6 2
♥ A 4 2
♦ Q 5 3
♣ K 6

Mr. Culbertson will discuss this hand in tomorrow's column.

Now They Expect Oxygen to Erase Bath Tub Rings

Des Moines, Ia., Jan. 11 (AP).—Water department engineers turned quantities of air into the city water supply, believing the oxygen in it might eliminate the iron content which creates the telltale rings around bath tubs.

* *

Agard Deaconess Aid.

The Agard Deaconess Aid association will hold a dinner this evening at the Hemenway Methodist church of Evanston. Miss Lea Taylor, head resident of the Chicago commons, and the Rev. Claud C. Travis, pastor of the church, will speak.

Finnish Envoy Will Speak at Dinner Tonight

Hjalmar Procope, Finnish minister to Washington, is in Chicago to address a banquet of the American Scandinavian Foundation this evening at the Stevens hotel.

The other speaker on the program will be Frank Knox, who is taking the place of Gen. Charles G. Dawes. Mr. Procope is speaking with the stipulation that there be no solicitation of funds at the affair.

The foundation always has an interesting speaker at its meetings, but hardly ever has it had one whose views are of more timely interest than Mr. Procope's.

Among those at the speaker's table will be Mayor Kelly, Donald F. McPherson, president of the Chicago Council on Foreign Relations; Relmund Baumann, consul general of Denmark; Elmer A. Forsberg, consul of Finland; Ira Nelson Morris, president of the American Scandinavian Foundation; Col. George T. Buckingham, who will be toastmaster; Gosta Oldenburg, consul of Sweden; Edward E. Brown; Sigurd Maseng, consul of Norway, and George A. Ranney.

The McPhersons have taken a table for the banquet, as have Mrs. John A. Carpenter, Mrs. Jacob Baur, Edward F. Cudahy Jr., the Percy Wilsons, Charles S. Davis, Mrs. Emmons Blaine, J. A. O. Preus, ex-governor from Minnesota, Arthur Andersen, Emil Stake, Mr. and Mrs. Hugo Anderson, and Joseph T. Ryerson.

* *

June Travis, Married Jan. 3, to Wed Again in Illinois

June Travis, the movie and radio actress, and her husband, Fred Friedlob, filed notice yesterday of their intention to marry. They were married Jan. 3 after an elopement to Crown Point, Ind., but they explained yesterday that they plan to have a second marriage in Illinois.

Three Patterns—One Costume

WOMAN'S AND MISS' WARDROBE ITEMS.

Three patterns, one costume, separable for varied uses. Top, a tailored shirt to wear with the skirt and jacket or with your cycling or riding trousers. Center, a three button jacket with wide lapels, puffed shoulders, and nipped in waistline. Bottom, a flared, paneled skirt. Suggested costume, a washable silk shirt with stud buttons and embroidered name on the pocket, to be worn with dark, one color tweed jacket and plaid tweed skirt to harmonize.

Style No. **3036** is designed for sizes 14 and 16, and 36, 38, 40, and 42 inches bust measurement. Size 36 requires 2¼ yards of 39 inch material.

Style No. **3294** is designed for sizes 12, 14, and 16, and 36, 38, and 40 inches bust measurement. Size 16 requires 2¼ yards of 39 inch material.

Style No. **2573** is designed for 24, 26, 28, 30, 32, 34, and 36 inches waist measurement. Size 28 requires 1 yard of 54 inch material.

No. **E-11171**, "own name" embroidery, must be ordered separately.

Each pattern costs 10 cents.

Address orders for Clotilde patterns to Chicago Tribune, P. O. Box 537, Grand Central annex, NEW YORK CITY, including 10 cents in stamps or coin (coin preferred—wrap it carefully) for each pattern ordered. IMPORTANT! Be sure to state clearly the number of the pattern and the size desired, and write your name and address plainly.

Stern, Young Violinist, Has Happy Debut

BY HOWARD BARRY.

Isaac Stern, an 18 year old Russian-American, made a highly successful Chicago debut in Orchestra hall last night. He played the violin concerto of Jan Sibelius as a feature of the Chicago Symphony orchestra's all-Sibelius program. Frederick Stock conducted.

Mr. Stern is a husky, swarthy, round faced, quietly mannered young man whose playing has the fire and intensity which American folklore always associates with the east of Europe. Sometimes the strings all but smoked under the ardor of his drive, but never [except for a spot or two in the last movement] did the texture of his tone suffer as a result.

That he possesses a great many qualities besides fire and intensity was demonstrated to everybody's satisfaction before the concerto was over. The piece's first division took on breadth and nobility under the Stern bow. A great lyrical gift—the ability to sing a pleasant melody in an ingratiating manner—was apparent in the concerto's second movement.

The audience approved of Mr. Stern, and called him to the stage several times to listen to its clapping.

Mr. Stock opened his Sibelius concert with the overture, "Karelia," and went from that to a broad, sonorous performance of the Second symphony. The orchestra's admirable woodwind section covered itself with glory in the trio of the third movement. Its tone was hauntingly beautiful and its inflection delicate.

No one whose grasp of the obvious has been reasonably well developed could fail to be impressed by the wonderful fitness of the heroic, aspiring tone poem, "Finlandia," which closed the program. Sibelius composed it in 1899, when fear of Russian oppression had given the Finns a solidarity which the comparative tranquility of the preceding years had quite failed to achieve.

* *

Missionary Society.

The northwestern branch of the Woman's Foreign Missionary society of the Methodist church will hold its first quarterly meeting at 10 o'clock today at the Berry Memorial church, Leavitt and Giddings streets. Dr. Ernest Clay, superintendent of the Changli, China, hospital, will speak.

* *

Federation Board.

The board of directors of the Chicago and Cook County Federation of Women's Organizations will meet at 10:30 o'clock today at headquarters.

On the House

There are varnish stains available at the present time which can work wonders for woodwork or floors. These stains will give new beauty and color to wood and yet not conceal the grain. Two general types are most widely used: The oil stains and the penetrating stains. Before applying a varnish stain to any wood surface around your home, follow one inviolable rule: Test that stain on some extra piece of wood, and the same sort of wood on which you expect to do your work. Stains react differently to different woods and produce varying tones. Hence the importance—if you're not an expert at wood staining—of experimenting and testing. LOUISE BARGELT.

Front Views and Profiles

By June Provines

U-Boat Conscious.

Shortly after the curtain had gone up on George White's *Scandals* an elderly woman came out to the box office.

"Could you give me another seat?" she asked. "I came here to forget the war and you put me in seat U-19."

Guests in Review.

Friends who went to the Edward H. Bennetts' tenth wedding anniversary party Sunday afternoon at their Lake Forest home thought it a gay and amusing affair. Their English gardener approved of it, too.

"That was a nice party you had yesterday," he told Mrs. Bennett on Monday. "And they was just as nice going as they was coming!"

Capsule Critique.

(In the morning mail.)

Constance Bennett, brilliant daughter of an illustrious father, opened in a play at the Selwyn theater Sunday night. Miss Bennett was delightfully present. The play wasn't; it wasn't even indicative. C. H. M.

Capitalizing on Bravery.

A hotel in Mineral Springs, Tex., attaches to all its correspondence:

"The Finns are the greatest therapeutic bathers in the world—and look what they're doing to the Russians!"

Curious Technician.

Our western scouts have just come riding up with a little tale about a Christmas gift in Dickinson, N. D. On the night before Christmas the town of Dickinson presented the local hospital with a gift, carefully done up in tissue and Christmas seals. The gift was intrusted to the hospital technician, who was requested to place it under the hospital tree, not to be opened until Christmas morning. The technician, who couldn't wait for the official gift opening festivities, fluoroscoped the package and found out what it contained.

Talk on D. A. R.

Mrs. Vinton Earl Sisson, librarian general of the national society, Daughters of the American Revolution, will speak on "What the Daughters Do" at a meeting of the Abigail Adams evening group of the Chicago chapter at 7:30 o'clock this evening at the Stevens hotel.

Chas. A. STEVENS and Co.
STATE NEAR WASHINGTON
Chicago's largest store for Women

January Specials!

Sensational Savings on Nemo "Sensations"

Perfect Girdles for Young Figures

If you've a youthful figure and like lots of freedom, here's a grand opportunity for you to stock up for the year—while these Nemo "Sensations," are priced so very specially! Miracles of comfort, they're cleverly designed to make you forget they're on! Yet they mold and control exactly where you need it. See them today.

Top: "Salute"—Nemo "Sensation," exclusive Angle-Pull Girdle. Regularly $5.00 . . . Now, Special $3.50

Center: "Frisk"—Nemo "Sensation," famous Girdle. Regularly $3.50 Now, Special $2.50

Bottom: "Frolic"—Nemo "Sensation." Pantie Girdle. Regularly $3.50 Now, Special $2.50

Stevens Junior Corsets Open 9:45 to 5:45 — 2ND FLOOR

Chas. A. STEVENS and Co.
State near Washington • Chicago's largest store for Women

Flattering Pumps

in Black Patent Leather and Elasticized Faille

6.75

There's no Shoe so flattering on your foot as a well cut Pump . . . and none as smart with so many costumes! These are two of our most successful new patterns . . . a closed-toe, high heeled Pump and an open toed medium heeled model. Both of them fit to perfection, flatter you outrageously! Both of them may be had with high or low heels! Try them on today.

5TH FLOOR — STEVENS SHOE BOX Open 9:45 to 5:45

Chas. A. STEVENS and Co.
State near Washington • Chicago's largest store for Women

Good News . . . for hand-conscious Budgeteers!

Peggy Sage

Presents for a limited time only . . .

The Trillium Set

special $1

1. Salon Manicure Polish . . . in choice of six shades.
2. Lubricant Polish Remover.
3. Satinbase.

These three essentials for the Peggy Sage Manicure, special for 1.00!

STEVENS TOILETRIES Open 9:45 to 5:45 — 1ST FLOOR

"TOO HASTY" admits Wife!

"Let's never quarrel again," says husband. Bride of six months agrees, "Never again over my rough hands. They'll always be smooth for you."

"Quarrel over Dishpan Hands My Fault"

LAYS BLAME ON STRONG SOAPS IN DISHPAN

"It was a shock to discover that little things can cause more trouble than big things," says bride of six months. "My red, rough hands for instance—John complained—I cried. Wasn't I glad when his mother told me to change my dishwashing soap. Two weeks after I changed from strong laundry soap to Ivory, my hands were smoother and softer!"

Yes, during this cold weather, busy hands need all the help you can give them. Try pure Ivory Soap for *your* dishwashing to help your hands stay smooth. And keep on using Ivory. It's so gentle that many doctors advise it even for babies. Yet Ivory costs you less than 1¢ a day for dishes—less even than granulated washday soaps! Get "Large-Size" Ivory today.

Ivory Soap for Dishes Helps Keep HANDS SMOOTH

99 44/100 % PURE · IT FLOATS

TRADEMARK REG. U. S. PAT. OFF. © PROCTER & GAMBLE

TASTY TOP-OF-STOVE DISHES

With An Extra Dash Of Flavor!

EVEN The Simplest Cooking Takes On Rare New Zest When You Add Heinz Tomato Ketchup—That Glorious Medley Of Heinz Vinegar, Piquant Spices And Heinz Plump, Juicy, Pedigreed Tomatoes!

Ham With Ketchup Sauce

● Brown thick slices of ham. Combine ¼ cup Heinz Tomato Ketchup, ¾ cup water, 1 tbs. Heinz Cider Vinegar, 2 tsp. flour, 1 tsp. sugar and ½ tsp. Heinz Prepared Mustard. Pour over ham and simmer ½ hour—turning once during the cooking. Garnish with fried apple rings. (See photograph)

Codfish Cakes

● Simmer 2 cups flaked or shredded salt codfish and 3 cups diced raw potatoes together in water to cover. When potatoes are tender, drain—mash—beat till fluffy. Add 2 tbs. butter, 2 well-beaten eggs and 2 tbs. Heinz Tomato Ketchup—mixing well. Drop by heaping tablespoonfuls on greased hot griddle, flattening into round cakes with spoon. Fry on both sides till brown. Serve hot with ketchup.

C-229

HEINZ TOMATO KETCHUP

Beautifully Finished Q SHIRTS 5¢

When Sent With This Service
FLUFFED and FOLDED
9 lbs. 99¢ (9c per lb. additional any day)
Wearing apparel fluffed and folded (90% of it ready for use); . . . bed and table linens beautifully ironed . . . madeira and fancy work hand finished . . . handkerchiefs nicely ironed.

QUALITY WET WASH LAUNDRY
Phone BOUlevard 7474
50 TRUCKS TO SERVE YOU

Beauty Lesson From a Prune

Don't let your skin dry out! Do everything you can to keep it fresh—smooth—young appearing! Use only Peau Seche (Po Sesh) Dry Skin Cosmetics, created by renowned prescription pharmacists especially for dry, sensitive skin.

Remove make-up and cleanse your skin with Peau Seche Cleansing Cold Cream. You'll like its delightful texture and the soft, clean, refreshed feeling it gives your skin. Surprisingly economical—in jars from 50c to $1.50.

ORIGINAL Peau Seche FOR DRY Dry Skin COSMETICS

At good Drug and Department stores
Wright & Lawrence Peau Seche Sales, Inc. Chicago

Deities of Old Will Frolic at Ball Tonight

BY JUDITH CASS.

TONIGHT'S the night when the architects will "Call Out the Gods." The Trianon ballroom at Cottage Grove avenue and 62d street will be transformed into a sort of Olympus where about 2,000 will revel. In mythology only 12 deities dwelt on Olympus, but no doubt when those dozen gave a party they invited all the lesser deities, who ordinarily inhabited localities on earth.

Perhaps when the tree dryads, the mountain nymphs, the naiads, or nymphs of fountains, all assembled there were hundreds, but we doubt if ever before so many gods and goddesses of varying degrees of importance ever assembled in one place as there will be in the Trianon-Olympus tonight.

There is no question as to the financial success of the ball, which is being given to provide architectural scholarships and to create an endowment fund for architectural education, for $7,000 is being held in escrow. This amount is the proceeds from the advertising in the programs. The ball will pay for itself, the architects who have planned it are hoping, for otherwise they personally will have to make up the deficit. None anticipates having to do this, however, for up to last night there were about 1,500 tickets at $5 each sold, and 500 art students had taken tickets at $1 each.

500 Art Students Will Take Part in Pageant.

Every one is to be in costume, but since gods of every sort are invited, the guests have plenty of leeway in the choice of what to wear. Every one is to be masked until after the pageant, which is scheduled to start at midnight.

The 500 art students plus a few professional models are to take part in the pageant, which is directed by Walter Frazier. Armour institute, the Art institute, the School of Design, the Artists' union, and the WPA will be represented.

The pageant will start with the entrance of Zeus and his attendants, who instead of floating in on a cloud as might be supposed, will be pulled into the ballroom in an ancient vehicle. Whether it will be a hansom cab or an old electric automobile Mr. Frazier was not sure last night. Then will come lovely nymphs pursued by not so lovely satyrs. And then the highlight of the evening, the rite of the Vestal Virgins. The seven great columns that dominate the decorations will open about six feet from the floor to display seven vestal virgins. Profesional models will impersonate these mythical beings, who will do a sort of strip tease act. Not a very complicated one, to be sure, for they will have nothing but flesh colored veilings to discard.

Venus Will Enter on Her Half Shell.

When the eyes of the multitude can be drawn floorward again, in will come a 60 foot dragon manned by Art institute students. Then Venus will enter, on her well known half shell, to be enthroned beside Zeus. Artist William P. Welsh had the chore of choosing the virgins—two extra ones will stand in the hands of the oracle. Mr. Welsh also heads the judges who will select the most beautiful, original, and unique costume. Constance Bennett, Raymond Massey, and Charles Butterworth have been invited to assist Mr. Welsh.

Young Andrew Rebori and Alfred P. Shaw are to be the oracle. They and Mr. Rebori Sr., Nathaniel Owings, William Deknatel, George T. Senseney, Gilbert P. Hall, John Fugard, Earl Reed, Theodore Lamb, and Paul Schweiker are among the architects

[Continued on page 24, column 2.]

Bright Shoes Are Big Hit of Resort Styles

BY RHEA SEEGER.

Of all the new fashions designed for southern resort wardrobes the colored footgear rates first consideration. Sandals, play clogs, afternoon slippers, and dancing slippers all dazzle the eyes with daring color combines and unusual styles and shapes.

The most fascinating daytime pumps are those of alligator calf, a flexible calfskin with the pattern of alligator hide. The colors are outstanding. The pale blue affairs are lovely . . . the vivid red models just what any dark, thin wool outfit or gay printed silk dress needs for the right color accent.

Other colors, yellow, pale green, pink, and gray, can be matched with neat all-purpose bags of the same calf in alligator pattern.

The shoes are the newest open toe daytime pumps with high heels, a bow across the instep, and with the front opening reduced to a minimum show window for the toes.

Play clogs are delightful affairs in bright and pastels, with the sugar white numbers very trickily accented with sometimes as many as three and four bands of clashing color. Linen, lastex cotton, striped silk, pongee, and novelty weaves are plentiful. It's the unusual shape of the clogs, the different heel outlines and the smart, sleek streamlines of the thick soles that make these new and high fashion.

There are many lovely colored suedes in both the trim, neat daytime pumps and the novelty wedge sole models. One of the most effective is the pale almond green shade. Green is 'way out in front as the most flattering and high fashion shade for spring and summer. This soft, tender almond green tint comes in footwear, gloves, bags, hats, and dresses. Other good colors in this suede footwear are tangerine, peach, jade, turquoise, chalk yellow, delft blue, dove gray, and dark sapphire blue.

Fashion photograph . . . magnolia shades of pink, green, and soft yellow are featured in the resort ensemble of pleated, tailored daytime dress and coat. The swagger coat swings in a loose flare, front and back. The wool is soft and fleecy with crisscross huge plaids in the three colors to contrast the pink silk crêpe of the dress. The coat and dress can be worn separately. The coat is ideal for dark dresses and the dress is ready for contrast under dark toned extra topcoats.

* *

Italian Art Works Put in Chests for Trip to New York

Workmen removed the Italian exhibition sign from the face of the Art institute yesterday. And down from the walls of the galleries, where they have hung since Nov. 17, came the priceless canvases.

Two Italian experts, Guido Giovannini and Guido Colilli, set about the delicate task of removing the paintings from their frames and packing them and the sculpture in zinc lined, hermetically sealed chests. It will take four days to complete the job. The exhibit will go to the Museum of Modern Art in New York.

The Art institute reported that the exhibit had drawn a total attendance of 253,631. On the closing night, Wednesday, 4,235 crowded the galleries. The Italian government placed the value of the exhibit at $150,000,000.

Numerology
By Evelyn Holmes

Jan. 12, 1940.

Check out false ideas. Throw away, give away, or get rid of something that is just taking up space.

The above is excellent advice for all year long for those having birthdays today. Emotional problems call for wise choosing and eliminating. Mostly the latter. Resolve that you won't let your emotions rule you this year, and that you won't let your tongue run away with you.

Would you like to know what kind of a year 1940 will be for you? Send for your personal yearly, monthly, and daily guide.

Send this coupon with 10 cents to:
EVELYN HOLMES,
Box 382, General Postoffice,
New York City. [Please print.]
Name .....
Birth Date .....
[Month] [Day] [Year]
Street Address .....
City and State .....

New Colors for Southern Resorts

[TRIBUNE Studio Photo.]

The powdery pastel wool topcoat in flaring swagger style is worn with a magnolia pink silk crepe tailored dress as the newest flattering color scheme for wear down south. Both coat and dress can be worn with other coats and other dresses of dark shades. Accessories are of dark green or light pink.

Jewish Women Open Fund Drive to Help European Refugees

One thousand women, representing 280 organizations, crowded the Grand ballroom of the Stevens hotel yesterday for a luncheon rally to launch the women's campaign in the Jewish Welfare fund drive. Lord Marley was the guest speaker. The Chicago committee, under the chairmanship of Harris Perlstein, has set a goal of $2,250,000 to help finance refugee relief. Of this amount the women's division will endeavor to raise $400,000. Mrs. Michael H. Weinberg is chairman, and Mrs. Irving F. Florsheim, Mrs. A. Richard Frank, and Mrs. Gerson B. Levi are vice chairmen.

Lord Marley, who is deputy speaker and Labor whip in the British house of lords, is considered one of Britain's outstanding authorities on the refugee problem.

Four hundred thousand refugees, he estimated, have fled Germany and Austria. But there still are 3 million potential refugees left in their native lands. Of the emigrants, 240,000, those having trades or professions, have been permanently settled in various parts of the world.

One of the pressing phases of the refugee problem is the reëmigration of the thousands who have flooded Belgium, Holland, Switzerland, and France, Lord Marley said.

* *

St. Luke's Women's Board to Hold Style Show Oct. 29

The date for the 1940 St. Luke's fashion show has been set for Tuesday, Oct. 29. The decision was made at the monthly meeting of the woman's board of the hospital.

Thru the LOOKING GLASS

There's nothing beautiful about the business of tumbling into bed with hands creamed and mittened but there is plenty of sense to the idea.

A hand cream used for massage and for replenishing the oils that have vanished during the day's battle with the cold, the dirt and the frequent hand washing so necessary in a big city should be extremely rich. But the rich, gooey cream that stains the linen is more than some women will tolerate. Hence the glove idea.

Don't take us literally on the word "glove." Personally, gloves over creamed hands give us the fidgets so badly we don't sleep — and vanity will never take us to those lengths. We much prefer mitts, which leave the fingers free but do protect the linen.

A most popular hand cream, made with almond and olive oils [and you know how good they are for the rough, dried out hand skin!] now has a companion piece. Mitts of some soft kind of skin, loose but not too large, that are so downy soft and light in weight you're barely conscious of their presence on your hands.

The skin has an advantage over fabric in that it doesn't absorb the cream and it's every bit as soft as fabric. You'll find, at the night's end, that the cream has been soaked up by the skin of your hands — and you'll find, too, that this overnight soaking in oil has done wonders for the looks of those hands of yours.

Hands, of course, should be well cleansed before you put the cream on. Wash them in warm water, using a mild soap. Then massage the cream in generously, stroking each finger and the palms as well as the back. Then slip into your loose mitts, and fall into the sleep of the woman whose conscience [at least about taking care of her looks] is entirely clear!

ELEANOR NANGLE.

[For information telephone Eleanor Nangle, Superior 0200.]

Artists to Pick Jury of Annual Institute Show

BY ELEANOR JEWETT.

Exciting news from the Art institute is the announcement of a new method of selection of the juries for next spring's Chicago Artists and Vicinity exhibition. The exhibition will open March 14 and it will be the 44th annual.

The matter of jury appointment has been a deep grievance among Chicago artists for years, so much so that the jury rather than the show has been the important thing for the last decade.

The Art institute has been more and more concerned about the attitude of artist and public toward the exhibits the juries have chosen and last spring wrote to many individual artists and to art organizations asking for ideas about choosing a jury.

The manner in which this year's jury is to be selected is a masterpiece of diplomacy. It throws the jury fairly and squarely into the hands of the artists themselves. The Art institute has decided that all exhibiting artists will vote for the jury of painting and the jury of sculpture when the entry cards are returned. On the ballots will be printed the names of twelve candidates for the painting jury and of eight for the sculpture jury.

The twelve artists who have agreed to serve as candidates for the jury for paintings are Louis Betts, George Biddle, Alexander Brook, John E. Costigan, William Gropper, Morris Kantos, Luigi Lucioni, Peppino Mangravite, Chauncey F. Ryder, Paul S. Sample, Leopold Seyffert, and Albert Sterner. The three artists receiving the greatest number of votes on the painters' lists will constitute the jury of painting.

Eight well known sculptors are candidates for the sculpture jury. From the list of Harold Cash, John B. Flannagan, Leo Friedlander, C. Paul Jennewein, Robert Laurent, Arthur Lee, Paul Manship, and Heinz Warneke, two will be chosen by the artists themselves to constitute the jury.

The ballot of each exhibiting artist must accompany the entry card. No separate ballots will be honored. Each artist submitting paintings is eligible to vote for the painting jury ONLY. Each artist submitting sculpture is eligible to vote for the sculpture jury ONLY. A ballot marked for both juries must be considered void unless works in both media are submitted.

This announcement by the Art institute should pave the way for an enormous entry by Chicago artists. Those who feel strongly on the subject of modern and nonmodern art have at last a clear cut way in which to voice their preference. EVERY artist may submit work and vote for the jury. It should mean the largest turnout of pictures and sculpture ever drawn by the institute in the Chicago and Vicinity show.

* *

New Englander Named to Head Metropolitan Museum

New York, Jan. 11 [Special].—Francis Henry Taylor, director of the Worcester, Mass., museum of art, has been chosen director of the Metropolitan Museum of Art. The directorship of the Metropolitan is one of the most important museum posts in the country. Taylor will succeed Herbert E. Winlock, who retired last April on account of ill health.

Looking at Hollywood
By Ed Sullivan

Second Guesses.

Hollywood, Cal., Jan. 11.—Wisconsin's Fred MacMurray is outdistancing all of the others in the Hollywood Hero Sweepstakes. While the rest of the hee-roes are battling about parts, MacMurray is knocking off one hit after another, and this column's prediction that he was one of the best bets of the colony has been borne out in ample measure.

"Invitation to Happiness," "Sing, You Sinners," "Café Society," "Honeymoon in Bali," and "Remember the Night" have been five MacMurray bull's-eyes in a row, and when you roll off five box office hits you pile up a backlog of movie fan appreciation that is a valuable asset.

MacMurray arrived in Hollywood in 1934. . . . He was at Paramount, as a prospect, at the same time Beauty Contest Winner Ann Sheridan was there . . . in fact, he appeared with her in "Car 99," which was so frightful that the Paramount bosses ordered the decapitation of all players who appeared in it.

MacMurray would have gotten the ax that fell on Miss Sheridan's shapely neck but for the fact that in the meantime he'd made "Gilded Lily" with Claudette Colbert. . . . That saved him, luckily, and right now he's the top man of the Paramount brigade of heroes.

Director Frank Capra, for "Mr. Smith Goes to Washington"; Director Sam Wood, with "Goodbye, Mr. Chips," and Director Victor Fleming for "Gone with the Wind" are up

These directors lead the field . . .

Sam Wood. Victor Fleming. Frank Capra.

for the academy award for the finest direction of 1939. . . . I think that Fleming will get it, not only because of his skilled work, but also because of the overpowering importance of the picture itself.

Whether or not a picture costing $4,000,000 should be permitted to compete against lower budgeted flickers is a moot question. . . . The industry, however, will be glad to acclaim Fleming; he's been around a long time, has accomplished many superb things on celluloid. . . . Oddly enough, he took over the direction of "Gone with the Wind" when Director George Cukor resigned from the picture because Cukor's ideas didn't mesh with those of Dave Selznick.

Fleming will go down in movie history as the best pinch hitter of the industry; he also stepped in and finished "Wizard of Oz" . . . He's the M-G-M trouble shooter.

Sam Wood, the Philadelphian who went to England to direct "Goodbye, Mr. Chips," is one of the nicest persons in this town. . . . I doubt that any director ever has managed to get the "feel" of a school or its traditions so well.

His greatest picture, greater to this reporter than "Goodbye, Mr. Chips," was another school story: "Navy Blue and Gold," the most stirring story ever told of Annapolis.

No movie stars play more benefits than Edgar Bergen and Bob Hope. . . . Every time you read of a benefit you are sure to read that Bergen or Hope, or both, were on hand. . . . Performers themselves are dubious about the advisability of playing too many benefits, on the grounds that it cheapens a star to be seen over and over again.

In addition, unless he takes precautions, a performer too often is presented to disadvantage at benefits. . . . The lights are bad, the sound is bad, the audience is seated badly, the waiters are serving dinner, or diners are squawking because the food is bad or late.

Dick Powell is a case in point. . . . Powell, a nice kid, used to play every benefit in town, but his bosses saw him so many times at benefits that they started figuring he was something that was served on an à la carte dinner. . . . It took his sensational personal appearance tour to overcome the result of benefit appearances.

No city in the world so abuses the benefit show situation as New York. . . . I'm convinced that the reason vaudeville was killed [or at least hit a body blow] in New York, was directly due to the plague of benefits.

Stage producers who were paying big money for performers were forced to compete almost nightly with benefit shows that offered from 50 to 150 stars.

Out here it is not so bad, but it is bad enough. . . . Bergen and Hope, if they'll take the advice of other actors, will send a check to the charity involved instead of making an appearance. . . . In the long run it would pay.

"I Take This Woman," the Hedy Lamarr-Spencer Tracy picture which was shelved after an investment of

[Continued on page 25, column 5.]

Disfiguring HAIR Removed Forever!
Exclusive Burnham Electrolysis Method Famous for 50 Years
• Recommended by Physicians for its absolute safety.
• Positively prevents regrowth by destroying hair at its roots.
• A Maximum of Comfort and Safety for you at a Minimum of Expense.
PHONE RAN. 3351
For Free Consultation
E.Burnham
140 N. State St., 2nd Floor

EL PASO TEXAS on the Mexican Border
Here you enjoy all the advantages of up-to-date American living in the leisurely Old World atmosphere of Juarez. Lounge in the sun, participate in the sport of your choice. See magnificent Carlsbad Caverns, thoroughly enjoy yourself.
Go Rock Island in comfort over the Golden State Route, the only main line through service from Chicago to El Paso. Fine daily trains, de luxe GOLDEN STATE LIMITED and economy-luxury CALIFORNIAN, offer excellent service.
L. H. McCORMICK, Assistant General Passenger Agent
Rock Island Lines, 179 W. Jackson Blvd., Chicago, Ill.
Phone WABash 3200
Please send literature and travel information ☐ El Paso ☐ All-expense California Tours.
Name .....
Address .....
City ..... State .....
Rock Island
THE DIRECT LOW-ALTITUDE WAY

Wise Women Remember the Drying Effects of Winter Weather and Use
Peau Sèche (PO-SESH)
DRY SKIN COSMETICS
We offer specialized products for every type of skin — all moderately priced.
PEAU SECHE Powder in fashion-right shades ..... 75¢
PEAU SECHE Dry Skin Cream, Jar ..... 50¢
PEAU SECHE Superfatted Soap, doz., $1.40; 2 for 25¢; per cake ..... 15¢
PEAU SECHE Skin Groom Cream, a powder base ..... 50¢
PEAU SECHE Liquid Skin Groom ..... 50c and 90¢
PEAU SECHE Cleaning Cream ..... 50¢
TRIAL OFFER Revelation Outfit ..... 25¢
Prescriptions Scrupulously Compounded
Phone or Mail Orders Promptly Filled
PHONE CENTRAL 4921
WRIGHT PRESCRIPTION LAWRENCE DRUG STORES
53 E. WASHINGTON ST.
MAIN FLOOR—PITTSFIELD BLDG.
24 N. WABASH AVE.
13TH FLOOR—FIELD ANNEX

Sale
JUNIOR SIZE
SKUNK FUR COATS
$148
SIZES 9 TO 15
Dashing young greatcoats in both Tipped Skunk and dyed Black Skunk are included in this very specially priced group for our January Fur Sale.
The Shayne Guarantee
We will refund your money if you can find smarter fur coats of equal quality at prices lower than Shayne's
YOUNG IDEA SHOP — THIRD FLOOR
JOHN T. SHAYNE
MICHIGAN AVENUE AT RANDOLPH

Chas. A. STEVENS and Co.
STATE NEAR WASHINGTON
Chicago's largest store for Women
Imported Tweed Suit Was $110.00
Now $55
We Have Just 18 of These Wonderful Values Left!
Three Piece Winter Suits
Beautifully tailored, fine imported Irish Tweed. Warmly interlined Topcoats for all-Winter wear, trimmed with luxurious Beaver revers. Sizes 12 to 18. All sales final.
STEVENS SUITS Open 9:45 to 5:45 3RD FLOOR

Chas. A. STEVENS and Co.
STATE NEAR WASHINGTON
Chicago's largest store for Women
12.95
Definitely New . . . Positively Becoming!
Slim Dotted Dress
Here's a new Dress with an unmistakable 1940 look, that you'll wear for holiday fun now . . . for work and play all during Spring! Of Black rayon crepe with White or Pink dots. Sizes 9 to 15. 12.95.
STEVENS JUNIOR DEB Open 9:45 to 5:45 5TH FLOOR

Chas. A. STEVENS and Co.
STATE NEAR WASHINGTON
Chicago's largest store for Women
14.95
You'll like the bright touch of this
Print-Top Jacket Dress!
To add a touch of color to your winter wardrobe . . . this figure-flattering little rayon crepe dress, topped and 'kerchiefed with a gay Red and White print! Double rows of buttons trim the youthful jacket, roomy pockets distinguish the soft, flared skirt. Choose it today in Black with Red print. Sizes 12 to 18. 14.95
Stevens Stephanie Frocks Open 9:45 to 5:45 4TH FLOOR

Child of Five Turns Corner, So Don't Worry

By GLADYS HUNTINGTON BEVANS
[Copyright: 1940: News Syndicate Co., Inc.]

The letters from parents who are having trouble with their 5 year old contain about the same complaints:

"My little girl used to be so sweet and obedient and now she is so different."

"My little boy is getting to be so fresh."

"My little girl is so rough."

"My little boy uses bad words, yet he never hears such language at home."

All this goes to show that there is a universal change that takes place around the age of 5. If you understand this change and act accordingly you won't have any real trouble with your small boy or girl who is emerging from babyhood.

What is this change?

Your 5 year old has mastered the two difficult arts of walking and talking. Rapidly he gains a varied muscular skill. He can run and climb and leap and turn somersaults, not with grunts and concentration like a 2 or 3 year old, but with perfect ease. This means that he is filled with a sense of power and of independence which it is quite natural for him to express. The docility of babyhood gives way to a vigorous physical freedom.

Another change is usually seen in his language. He is quick to pick up new words and expressions. And if some of them are slang and some are "swear words" or "bad words," he adds them to his vocabulary just the same.

To simplify things, then, we might say that these are the two changes that cause most trouble in the life of 5 year olds and their parents.

How to manage them?

Just take these natural developments into account. Stop treating your 5 year old like a baby, even tho he still is your baby. Give him more freedom and independence so that he can use these new found powers of his. Let up on the constant giving of directions, on both the don'ts and the do's. Let him do just as many things as he can for himself and around the house, even if he doesn't do them well—dressing himself, taking his bath, except for the special nooks and corners, and "helping" you.

Give him the playthings needed for vigorous activity outdoors, and things not babyish, but suited to his age, for indoors. We have lists that will help you with this.

As to his strong language—that is only experiment, so don't take it too hard. Here is a word novel and vigorous, he notices—and there a word descriptive, as slang usually is. Older boys use them, and they catch his ear. They're an adventure in speech just as climbing a tree is a physical adventure.

Don't be shocked, don't give it all too much importance, don't scold, and don't give the use of these words a moral or immoral tinge. If you want more help we have a leaflet called "When Your Child Brings Home Bad Words."

So be flexible in your management and fit your demands and your handling to your child's changing needs.

Our "Books for Children up to Seven" is obtainable on receipt of a self-addressed, stamped envelope. Address Mrs. Gladys Huntington Bevans, Chicago Tribune, Chicago.

Your Stars ★ Today ★

By WYNN

Friday, Jan. 12.

Take note of ideas and inspirations that drifted in early this morning; they might amount to something good later. Otherwise, stick in the rut mentally as well as physically—too many wild ideas, as well as reactionary ones, in afternoon.

Your Year Ahead.

Your year ahead begins period of gradual progressive changes, strongest Feb. 3-June 17, and Sept. 21-Dec. 31; look ahead, if born on this date. Push plans from Aug. 16; collect. Danger: Jan. 28-Feb. 8; June 6-25; Oct. 31-Nov. 11.

Tomorrow.

Improving vibrations all day, with opportunities in intellectual lines.

Do you want an individual interpretation for your own personal date? Every important period is indicated for you, according to the laws of astrology. Send 10 cents to Wynn, Tribune Astrologer, 286 Fifth Avenue, New York City. Write plainly your name, date of birth, and address.

GASOLINE ALLEY—AND HURRY

Deities of Old Will Frolic at Ball Tonight

[Continued from page 23, column 1.]

who have been active in planning the ball. Until his death recently Thomas Talmadge was one of the most active and the page in the program entitled "Purpose of the Ball" is his work. The dinner guests whom he had invited weeks ago are going to the ball, knowing that that would be his desire, althou they are not exactly in a mood for merrymaking.

There will be tables for every one at the ball where refreshments and supper can be enjoyed. There are to be two suppers, one for gods at $1.25 a person and one for mortals at 75 cents. Whether it is quantity or quality that differentiates the suppers we do not know.

Mrs. I. Newton Perry Heads Casino Club.

Mrs. I. Newton Perry is the new president of the Casino club, succeeding Mrs. Frank Hibbard, who becomes one of the governors. Charles Y. Freeman was reëlected first vice president; Mrs. John L. Cochran is the new second vice president. The secretary, Joseph T. Ryerson, and the treasurer, Charles S. Dewey, were reëlected.

Three new members were added to the board of governors, Mrs. Kersey Coates Reed, Chauncey McCormick, and Walter Frazier. Serving with them will be, in addition to Mrs. Hibbard, Mrs. John A. Stevenson, Mrs. Clive Runnells, Mrs. John Carey Murphy, Mrs. John R. Winterbotham, Mrs. Huntington B. Henry, Robert F. Carr, and Joseph H. King. Mrs. Joseph G. Coleman is honorary president of the club.

Keith Carpenters Will Attend Detroit Wedding.

The Keith Carpenters will go to Detroit early next week to attend the wedding next Friday of Mrs. Carpenter's brother, William M. Dunn, and Miss Aileen Keena. Mr. Carpenter and Kellogg Fairbank will be ushers. The ceremony will be performed in the First Presbyterian church in Grosse Pointe.

Miss Keena is the daughter of Mrs. James T. Keena of Grosse Pointe. Mr. Dunn is the son of Mr. and Mrs. Morrill Dunn of Detroit, formerly of Chicago.

Mrs. George Traver has been reelected president of the Chicago committee of the Arden Shore association. Mrs. Thomas Fleming was elected honorary chairman. The other officers include Mrs. George Plamondon, Mrs. Norton V. Smith Jr., Mrs. Kenneth DuVal, Mrs. John F. Wintermeyer, and Mrs. Frank Theis.

The annual meeting of all of the committees of the Arden Shore association will be held at 11:30 o'clock today in the ballroom of the Chicago Athletic association. Luncheon will follow.

Mrs. John E. Davis, president, will preside. There will be talks by the honorary president, Mrs. Robert B. Gregory, and by Miss Anna Belle Ferrier, executive head of the camp, and various chairmen.

Opera Committee to Meet Today.

Mrs. Jacob Baur will entertain the women's committee of the Opera Foundation Fund campaign at tea this afternoon at her Astor street home.

Preceding the Fortnightly tonight there will be a dinner at the club for 60 young people. They will be guests of Dr. and Mrs. Charles McKenna, their daughter, Jane, and son, Charles Jr.; of Mr. and Mrs. George Reynolds and their daughter, Margot, and of Mr. and Mrs. Byrd Henderson and their daughter, Ruth.

A group of north shore boys and girls who attend these parties will be guests at dinner tonight at the Orrington hotel in Evanston of Mr. and Mrs. Carl Ingram. Their daughter, Janet, is a junior at the Roycemore school.

TODAY'S RADIO BROADCASTS

ON SHORT WAVES.
[Central Standard Time.]

Rome—6:30 p. m.—News; English: Guest Night; "Rome's Midnight Voice." 2RO, 11.81 meg., 25.4 m.; IRF, 9.83 meg., 30.5 m.
LONDON—6:30 p. m.—News; GSD, 11.75 meg., 25.5 m.; GSO, 9.58 meg., 31.3 m.
BERLIN—8:00 p. m.—News. DXB, 9.61 meg., 31.2 m.; DJC, 6.02 meg., 49.8 m.
PARIS—8:15 p. m.—Lyrics. 7PB11, 11.88 meg., 25.5 m.; TPA4, 11.71 meg., 25.6 m.
BERLIN—9:50 p. m.—Talk. DXB, 9.61 meg., 31.2 m.; DJC, 6.02 meg., 49.8 m.
LONDON—10:30 p. m.—"World Affairs"; Wickham Steed. GSC, 9.58 meg., 31.3 m.

CHICAGO FREQUENCIES.

W-G-N—720	WCBD—1080
WIND—560	WJJD—1130
WMAQ—670	WWAE—1200
WBBM—770	WSBC—1210
WLS—870	WEDC—1210
WENR—870	WHFC—1420
WAAF—920	WHIP—1480
WCFL—970	WGES—1360

[*Indicates MBS program.]

7:00 A. M.
W-G-N—Good Morning prog.
WCFL—Rise and Shine.
WMAQ—Suburban hour.
7:15 A. M.
WLS—The Rangers.
WBBM—Piano Parade.
7:35 A. M.
W-G-N—Skiff, Wilf, Biff.
7:40 A. M.
W-G-N—Everyday Words.
7:45 A. M.
W-G-N—Good Morning.
8:00 A. M.
W-G-N—Your Morning News.
WJJD—Eight to Eighty.
WMAQ—Your Neighbor.
WLS—Singing Milkman.
WCFL—Breakfast Club.
8:15 A. M.
W-G-N—Listen to the Band.
WIND—Passing Show.
WJJD—Barbara Winthrop.
8:30 A. M.
*W-G-N—Arthur Godfrey.
WBBM—Teena and Tim.
WMAQ—Coffee Time.
WJJD—Victor Lindlahr.
WLS—Westerners.
WIND—Women's Journal.
8:45 A. M.
W-G-N—What's News in the Stores Today.
WBBM—Missus to Market.
WMAQ—A Step Ahead.
WLS—Meet Miss Julia.
9:00 A. M.
W-G-N—Morning Melodies.
WMAQ—The Man I Married.
WCFL—Musical Varieties.
WLS—Alice Blair.
WIND—Start Right.
WJJD—Toastmaster.
WBBM—Kitty Kelly.
9:15 A. M.
WLS—Right to Happiness.
WCFL—Morin Sisters.
WBBM—Myrt and Marge.
WMAQ—John's Other Wife.
WAAF—True Stories.
WIND—Hawaii Calls.
9:30 A. M.
W-G-N—Myrna Dee Sergent.
9:30 A. M.
W-G-N—Keep Fit to Music.
WJJD—Friday Fling.
WCFL—Fashion Show.
WLS—Mary Marlin.
WMAQ—Just Plain Bill.
WIND—Working Wife.
WBBM—Hilltop House.
WAAF—Canary Serenade.
9:45 A. M.
W-G-N—June Baker, Home Management.
WBBM—Stepmother.
WMAQ—Women in White.
WIND—Dick Baker.
WCFL—Novelettes.
WLS—Midstream.
10:00 A. M.
WMAQ—David Harum.
WBBM—Lanny Ross.
WLS—Pepper Young.
WIND—Weather Bureau.
WCFL—Viennese Ensemble.
10:05 A. M.
W-G-N—Len Salvo.
WIND—Traffic court.
10:15 A. M.
W-G-N—Bachelor's Children.
WLS—Young Dr. Malone.
WBBM—Brenda Curtis.
WMAQ—Road of Life.
WJJD—Priscilla and Piano.
WCFL—Magic Moments.
10:30 A. M.
W-G-N—Don Pedro, violinist.
WJJD—Joe Alexander.
WMAQ—Against the Storm.
WBBM—Big Sister.
WCFL—Radio Warblers.
WLS—Smile Market.
WAAF—Morning Song.
10:45 A. M.
W-G-N—What Would You Do?
WMAQ—Guiding Light.
WLS—Live Stock Market.
WBBM—Aunt Jenny's Stories.
WJJD—Missing Persons.
WAAF—Pick Me Up.
10:55 A. M.
W-G-N—Morning Musical.
11:00 A. M.
*W-G-N—The Balladeer.
WLS—Helen Joyce.
WCFL—Peekers in Pantry.
WMAQ—The Carters.
WJJD—Rhythm Time.
WBBM—Kate Smith.
11:15 A. M.
W-G-N—Mary Sothern.
WMAQ—The O'Neills.
WBBM—When a Girl Marries.
WAAF—Willis Winn.
WJJD—Tate, Movie Tattler.
WIND—How Is Your Health?
11:30 A. M.
W-G-N—Quin Ryan.
WMAQ—Farm and Home.
WBBM—Helen Trent.
WJJD—Safety Court.
11:45 A. M.
W-G-N—Painted Dreams.
WCFL—Nina Dean.
WBBM—Our Gal Sunday.
WLS—Food Markets.
NOON
W-G-N—Radio's Voice.
WBBM—The Goldbergs.
12:15 P. M.
*W-G-N—Carter and Bowie.
WBBM—Beautiful Life.
WMAQ—Ellen Randolph.
12:30 P. M.
W-G-N—Markets.
WMAQ—Heart Songs.
WBBM—This Day Is Ours.
WHIP—Tune at Noon.
WLS—Checkerboard Time.
12:35 P. M.
W-G-N—Midday service: Rev. Edmund D. Soper, Garrett Biblical institute, Evanston, Ill.
12:45 P. M.
WCFL—Words and Music.
WBBM—Road of Life.
WHIP—Kenneth Wells.
12:50 P. M.
WMAQ—Doggy Dan.
1:00 P. M.
W-G-N—Ginsburgh's Concert orchestra.
WBBM—Doc Barclay.
WLS—School Time.
WIND—Italian hour.
WMAQ—Betty and Bob.
WCFL—Don Norman.
WAAF—Hoosier Philosopher.
1:15 P. M.
W-G-N—El Paso Troubadors.
WAAF—Seven Uppers.
WCFL—The Cavanaughs.
WLS—Grain Markets.
WMAQ—Arnold Grimm.
WBBM—Man on the Street.
1:30 P. M.
W-G-N—Yar Concert orch.
WLS—Prairie Ramblers.
WBBM—Your Family and Mine.
WCFL—What a Name.
WHIP—Going Forward.
WMAQ—Valiant Lady.
WIND—Board of Education.
WJJD—Midday Roundup.
WAAF—Just Ask Us.
1:45 P. M.
*W-G-N—Jimmy Kennedy's orchestra.
WMAQ—Betty Crocker.
WBBM—My Son and I.
WIND—Race Results.
WCFL—Spotlight program.
WJJD—Santaella's orch.
WLS—Prairie Ramblers.
WAAF—Master Melodies.
2:00 P. M.
*W-G-N—Marriage Romances.
WLS—Henry's Exchange.
WBBM—Joyce Jordan.
WMAQ—Mary Marlin.
WAAF—Fiesta.
WJJD—Chester Gay.
2:15 P. M.
W-G-N—Bill Anson.
WIND—Race Results.
WMAQ—Ma Perkins.
WBBM—Society Girl.
WCFL—Rainbow Walkathon.
WLS—Homemakers' program.
2:30 P. M.
W-G-N—Mark Love and Len Salvo.
WMAQ—Pepper Young.
WJJD—Board of Education.
WBBM—School of the Air.
WAAF—Matinée Frolic.
WCFL—Havana Echoes.
2:45 P. M.
W-G-N—Good Health.
WMAQ—Vic and Sade.
WIND—Race Results.
WJJD—Ben Kanter.
WCFL—Book Ends.
3:00 P. M.
*W-G-N—Gov. Roy L. Cochran of Nebraska.
WENR—Club Matinée.
WMAQ—Backstage Wife.
WJJD—Fred Beck.
WAAF—Mythical Ballroom.
WBBM—Editor's Daughter.
WCFL—Dancetand.
3:15 P. M.
WMAQ—Stella Dallas.
WBBM—Meet the Missus.
3:30 P. M.
W-G-N—Hits of Today.
WMAQ—Lorenzo Jones.
WIND—Sports results.
WBBM—Manhattan Mother.
WJJD—Islanders.
3:45 P. M.
*W-G-N—Book-a-Week.
WMAQ—Widder Brown.
WBBM—Linda's Love.
4:00 P. M.
W-G-N—Grenadiers and piano.
WMAQ—Girl Alone.
WENR—Home Forum.
WIND—Sport Flashes.
WBBM—By Kathleen Norris.
WJJD—Suppertime Frolic.
4:15 P. M.
W-G-N—Len Salvo.
WIND—Race Results.
WMAQ—Midstream.
WBBM—Golden Store.
WENR—Swingtime Serenade.
4:30 P. M.
W-G-N—Our American Language.
WENR—Affairs of Anthony.
WMAQKitty Keene.
WBBM—In Hollywood.
WAAF—Sport Shorts.
4:45 P. M.
*W-G-N—Harold Turner.
WMAQ—Frolic Before Five.
WBBM—Scattergood Baines.
WENR—Dinning Sisters.
WCFL—Accordiana.
5:00 P. M.
*W-G-N—Gus Lazaros' orch.
WMAQ—Beautiful Life.
WBBM—Billy and Betty.
5:15 P. M.
W-G-N—Evening Musical.
WENR—Malcolm Claire.
WMAQ—Evening Prelude.
5:30 P. M.
*W-G-N—Bill McCune's orch.
WBBM—H. V. Kaltenborn.
WMAQ—Jack Armstrong.
WCFL—Cameo Theater.
5:45 P. M.
W-G-N—Orphan Annie.
WBBM—Europe Today.
WMAQ—Li'l Abner.
WENR—Tom Mix.
WIND—Sunset Serenade.
6:00 P. M.
W-G-N—Capt. Midnight.
WENR—Radio Fanfare.
WMAQ—Organ Moods.
WIND—German hour.
6:15 P. M.
W-G-N—Bob Elson's Sports Review.
WENR—Josef Marais.
WMAQ—I Love a Mystery.
WBBM—Lum and Abner.
WCFL—Say It with Music.
6:30 P. M.
W-G-N—Capt. Herne.
WBBM—Prof. Quiz.
WCFL—Jimmy Evans.
WIND—Fred Beck.
6:45 P. M.
*W-G-N—Inside of Sports.
WCFL—Joan Jordan.
WLS—Grace Wilson.
7:00 P. M.
*W-G-N—Col. Stoopnagle's Quixie Doodle contest.
WLS—Discussion club.
WMAQ—Lucille Manners.
WIND—Rumba Time.
WBBM—Kate Smith hour.
7:15 P. M.
WCFL—Famous Bands.
WIND—Walkathon.
WLS—High School Parade.
7:30 P. M.
*W-G-N—The Lone Ranger.
WLS—Carson Robinson.
WIND—Four Californians.
8:00 P. M.
W-G-N—Musico.
WBBM—Johnny Presents.
WMAQ—Waltz Time.
WENR—Plantation Party.
WCFL—Novena service.
WIND—Scattergood Baines.
8:15 P. M.
WIND—Ted Fio Rito.
8:30 P. M.
W-G-N—Tomorrow's Tribune.
WENR—Concert Miniature.
WBBM—First Nighter.
WMAQ—Jan Savitt's orch.
8:37 P. M.
W-G-N—Quin Ryan.
8:45 P. M.
*W-G-N—Dick Jurgen's orch.
WIND—Emil Flindt's orch.
WMAQ—Norman Thomas.
9:00 P. M.
*W-G-N—Raymond Gram Swing.
WMAQ—Lombardo's orch.
WCFL—Labor Flashes.
WBBM—Grand Central Station.
WENR—Rep. Wright Patman.
9:15 P. M.
*W-G-N—Musical Interlude.
9:20 P. M.
*W-G-N—John Steele from London.
9:30 P. M.
W-G-N—I Want a Job.
WBBM—Young Man with a Band.
WENR—Marathon Melodies.
WCFL—Danceland.
WIND—Hawaii Calls.
WMAQ—Irene Rich.
9:45 P. M.
WMAQ—J. Little's orch.
WIND—Science Adventures.
10:00 P. M.
*W-G-N—Hjalmar Johan Procope.
WBBM—Amos 'n' Andy.
WENR—Ten o'Clock Final.
WMAQ—Pleasure Time.
10:15 P. M.
*W-G-N—Jack McLean's orchestra.
WMAQ—Hal Totten.
10:30 P. M.
W-G-N—Dick Jurgens' orch.
WCFL—Music Lovers' prog.
WIND—Sammy Kaye's orch.
WMAQ—Lou Breese.
WBBM—Master Works.
11:00 P. M.
W-G-N—Late News.
WENR—Art Kassel's orch.
WMAQ—Jimmy Dorsey's orchestra.
11:15 P. M.
W-G-N—Fulton Lewis Jr.
WBBM—Xavier Cugat's orch.
11:30 P. M.
*W-G-N—Joe Sanders.
WMAQ—Ted Weems' orch.
WENR—J. Little's orch.
WBBM—Pinky Tomlin's orch.
MIDNIGHT.
W-G-N—Griff Williams' orch.
WEDC—Humans of Fate.
WIND—Nite Watch.
WBBM—Californians.
WMAQ—John Kirby's orch.
12:30 A. M.
*W-G-N—Jules Alberti's orch.
WMAQ—Art Kassel's orch.
WENR—J. Dorsey's orch.
1:00 A. M.
*W-G-N—Orrin Tucker's orchestra.

Today's Radio Features

ON W-G-N.
[Central Standard Time.]

An address by Hjalmar Johan Procope, Finnish minister to the United States, will be aired over W-G-N and the coast to coast Mutual network from 10 to 10:30 this evening. He will speak from the grand ballroom of the Stevens hotel.

I Want a Job will be heard at 9:30 p. m. Verne Smith and Madelinn Chase, with the assistance of Announcer John Weigel, will interview people, letting them tell of their experience and qualifications in hopes that some one in the listening audience may have a job for them.

Musico, W-G-N's popular song title guessing game, featuring the dance orchestra, directed by Harold Stokes, and Bob Elson and Bill Anson as masters of ceremonies, is scheduled at 8 p. m. The Quixie Doodle contest, also a quiz show, conducted by Col. Lemuel Q. Stoopnagle, will be broadcast from Mutual's Radio Playhouse in New York at 7 p. m.

W-G-N and Mutual's western drama, the Lone Ranger, will be heard from 7:30 to 8 p. m.

Other programs:

7:40 a. m.—Everyday Words; 5 minutes of correct English with Helen Hardin.

8:30—Arthur Godfrey; songs and patter [MBS].

1:30 p. m.—Yar Concert orchestra.

2—Marriage License Romances [MBS].

3—Prairie Flower Country House Reunion; Gov. Roy L. Cochran of Nebraska will be the speaker [MBS].

9:20—John Steele from London [MBS].

ON OTHER STATIONS.

6:30 p. m.—WBBM—Prof. Quiz.

7—WMAQ—Lucille Manners, Rose Graham, and Frank Black's orchestra.

7—WBBM—Kate Smith presents Gertrude Lawrence in Jean Holloway's "Appointment with Destiny."

7:30—WLS—Carson Robison's Buckaroos.

8—WENR—Plantation Party.

8—WBBM—Johnny presents "Death on Request."

8—WMAQ—Waltz Time with Frank Munn.

8:30—WBBM—First Nighter with Barbara Luddy and Les Tremayne in "The Hypnotic Power of Dr. Brand."

9—WMAQ—Guy Lombardo's Serenade.

9—WBBM—Grand Central Station.

10—WMAQ—Fred Waring's music.

Two Sanitariums Receive Gifts of $10,000 Each

Gifts of $10,000 each to La Rabida Jackson Park sanitarium and the Chicago Home for Incurables were announced yesterday. The donor was R. T. Miller Jr. Miller's gift to the sanitarium is in addition to other grants he has made for the maintenance of the Etta Fraser Miller room.

* *

Tea at Cordon.

Edith Davis and Bernadine Flynn, radio entertainers, will meet members of the Cordon at tea time this afternoon. Ada Belle Files will give a group of Russian songs in costume.

Call Protestant Pastors to Join Brotherhood Week

Prof. Wilhelm Pauck of Chicago Theological seminary yesterday asked 1,600 Protestant pastors of the city to participate in a nation-wide celebration of Brotherhood week, which begins next Thursday under auspices of the National Conference of Christians and Jews. He recommended exchange of pulpits with spiritual leaders of other racial groups. The Chicago committee of which Dr. Pauck is chairman includes Bishop George Craig Stewart, the Rev. A. T. Clark, the Rev. Charles T. Hull, Peter M. Kelliher, and Rabbis Louis L. Mann and Jacob Singer.

* *

Society of Musicians to Hold Auditions Tonight

The Society of American Musicians and the Adult Education council will present 12 young pianists at 7:30 o'clock tonight in Kimball hall. From these 12 four will be selected to appear in a final audition March 12 in Orchestra hall. From these one will be chosen to play a recital in next season's Musical Arts series in Orchestra hall. Tonight's audition is open to the public at a nominal admission fee.

The Housewife

A vase that looks just as lovely empty as full of flowers is one of clear glass with daffodils done in colors on its sides. It is a beautiful thing, an ornament in itself. As it has a wide, flaring top it makes an excellent flower container, too.

Or choose a round bowl with gay tulips, or a taller vase with scarlet poppies as decoration. These imports are available in several sizes, the tallest being about 12 inches.

EDITH WEIGLE.

BROADMONT
LYDIA HARRIS
PAUL BURKETTE
FRANCINE
Loyce & Lyman • Jane & Allen
DOROTHY CARLSON'S GOLDCOASTERS
HERBIE RUDOLPH
and His Atlantic City Esquires
4404 BROADWAY
PHONE: RAVENSWOOD 10373

BILLY GRAY & JERRY BERGEN
60 Laughs a Minute—4 Shows Nightly
7-COURSE DINNER with whole broiled LOBSTER $1.50
We Cater to Banquets and Parties
COLOSIMO'S
2126 SO. WABASH AVE

MOTION PICTURES DOWNTOWN

JONES, LINICK & SCHAEFER
ORIENTAL
RANDOLPH NEAR STATE
TODAY AT 10:15 A. M.
25c to 6:30 • 40c to close
STAGE — IN PERSON
"Oomph Girl" of the World!
EDITH ROGERS DAHL
How did she win the heart of FRANCO? SEE HER . . . and you'll know
also IN PERSON
FRANKIE DARRO
The Original Tough Guy of the Screen
—Plus These Acts—
RED DONOHUE & CO. • SUNNY RICE
MASY & BRACH • VERNE BUCK • GIRLS

SCREEN—FIRST SHOWING!
Gangland meets its master!
"MAIN STREET LAWYER"
with EDWARD ELLIS
ANITA LOUISE • BEVERLY ROBERTS

McVickers Programs Are Your GUARANTEE of the best in shows every week of the year
McVICKERS
MADISON nr. STATE • Hearing Aids
TODAY 8:45 A. M. • 2 HITS

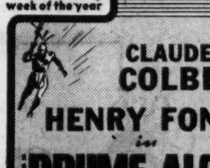
CLAUDETTE COLBERT
HENRY FONDA
in
"DRUMS ALONG THE MOHAWK"
Edna May Oliver
Price Changes at 1 & 6:30

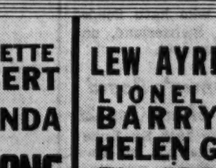
LEW AYRES
LIONEL BARRYMORE
HELEN GILBERT
"The SECRET OF DR. KILDARE"

LA SALLE 15c 7:45 to 6:30 Ginger Rogers, David Niven—"FIFTH AVE. GIRL"—plus "DANCING CO-ED," L. Turner

CURRENT PROGRAM CONTINUOUS FROM 8:45 A. M.
ONE-HOUR PROGRAM
ALL-NEW PROGRAM STARTS AT 8 P. M. TODAY
LATEST WORLD NEWS & SHORTS
Always 25c Children 10c
ACTUAL SCENES of SEA BATTLE Between BRITISH Cruiser & NAZI Bomber!
PHONE STATE 2321
TELENEWS THEATER—State and Randolph

WEST
● AMERICAN 8 N. Ash.—"Full Confession" and "20,000 MEN A YEAR"
● B'DY STRAND 1641 Roos.—Dinnerware Rand, Scott, M. Lindsay. 'DAYS of JESSE JAMES' "20,000 MEN A YEAR"
● JOY 1611 Roos.—'COWBOYS from TEXAS' Penner, "DAY THE BOOKIES WEPT"
CRAWFORD 19 S. Crawford / BYRD Madison Cicero — James Cagney, Priscilla Lane, Humphrey Bogart 'ROARING TWENTIES' Artie Shaw and Band, "DANCING CO-ED"
● WEST END 121 N. Cic.—'BABES in ARMS' Rogers, "FIFTH AVE. GIRL"
IMPERIAL 15c to 6:30—Eve. 20c Gene Autry, "Rovin' Tumbleweeds"—J. Penner, 'Day the Bookies Wept'

WEST
PARADISE OPEN 1:30 TODAY
KAY KYSER & BAND, ADOLPHE MENJOU "THAT'S RIGHT—YOU'RE WRONG." / Dorothy Lamour, Akim Tamiroff "DISPUTED PASSAGE"
Central Pk. "FUGITIVE AT LARGE" & "20,000 MEN A YEAR"
STATE SENATE MANOR — Victor McLaglen, Joseph Calleia "FULL CONFESSION" plus Randolph Scott, Margaret Lindsay "20,000 MEN A YEAR"
CENTURY 1421 W. MADISON 15c to 6:30 / MADLIN 1910 W. MADISON — At Both Theaters: P. Foster, Irene Harvey "MISSING EVIDENCE" Jack Holt "FUGITIVE AT LARGE" Both Theaters—Encyclopedia Book Nite
MARSHALL SQ. 2875 W. CERMAK 'FULL CONFESSION' ENCYCLOPEDIA—VOLUME 10, TODAY
4 STAR 2418 W. Mad.—Merrie Melodie Cartoon Festival Renfrew of the Mounted, 'Yukon Flight' Ginger Rogers, Walter Connolly, "8th Ave. Girl"

MOTION PICTURES DOWNTOWN

Tomorrow 8:45 a. m.
SOUND THE ALARM . . . "RAFFLES" IS ON THE LOOSE!
He's a menace to anyone with tempting jewels or tantalizing lips!
Gentleman-crook
brazen love-thief
taunting master-minds
eluding pursuers
foiling traps
stealing embraces
so close to capture,
so near to death
yet so far from reach!

Samuel Goldwyn presents
DAVID NIVEN
Olivia De HAVILLAND
"RAFFLES"
Selected through United Artists
Dudley Digges • Dame May Whitty
UNITED ARTISTS
EXTRA! VARIETY PROGRAM!
NEW SILLY SYMPHONY IN COLOR
FITZPATRICK Color TRAVELTALK
Plus LATEST WORLD NEWS

WORLD PLAYHOUSE
410 S. Michigan Ave., near Van Buren
Cont. 11:15 a. m. to Midnight—35c to 6:30 p. m.
LAST TIMES TODAY Danielle Darrieux in 'Katia'
Starting Tomorrow
GERALDINE FITZGERALD "THE MILL on the FLOSS"
from GEORGE ELIOT'S immortal novel

NORTHWEST
● LIBERTY 3705 Fullerton—3 BIG UNITS "THEY SHALL HAVE MUSIC" Myrna Loy, Tyrone Power, "The RAINS CAME"
● AVON 3327 Fullerton—VIVIEN LEIGH, Star of "Gone with the Wind," in "STORM IN A TEACUP" and Virginia Bruce, Herbert Marshall, "WOMAN AGAINST WOMAN"
● EMBASSY 3840 Fullerton Av.—OVENWARE G. Rogers, "FIFTH AVE. GIRL" Mickey Rooney, Judy Garland, 'BABES in ARMS'
● IRVING 4003 Irving—3 ATTRACTIONS M. Rooney, "BABES IN ARMS" "FIFTH AVE. GIRL" and "ASH CAN FLEET"
● CROWN 1607 W. Divis.—3 FEATURES "DAYS of JESSE JAMES" "ON YOUR TOES" and "FULL CONFESSION"
TIFFIN NORTH AVE. at KARLOV RANDOLPH SCOTT "20,000 MEN A YEAR" NORMA SHEARER JOAN CRAWFORD "THE WOMEN"
PATIO 6008 Irving Park—James Cagney "ROARING TWENTIES" Preston Foster, "MISSING EVIDENCE" Vols. 1 to 3 BOOK-NIGHT Standard American ALL DAY ENCYCLOPEDIA
PORTAGE 6050 MILWAUKEE—OPEN 1:30 Judy Garland, Chas. Winninger MICKEY ROONEY—"BABES IN ARMS" Lana Turner, Rich. Carlson, "DANCING CO-ED"
DRAKE 3 FEATURES—15c, 1:30 to 6:30 Preston Foster, 'Missing Evidence' "BABES IN ARMS"—"DANCING CO-ED"
ADMIRAL 3 Features—Encyclopedia Nite "NURSE EDITH CAVELL" "SCANDAL SHEET" also "TELEVISION SPY"

NORTHWEST
BALABAN & KATZ WONDER THEATERS
HARDING Open 1:30—(Extra: New MARCH of TIME) BETTE DAVIS and ERROL FLYNN "Private Lives of ELIZABETH & ESSEX" "ETERNALLY YOURS" Loretta Young David Niven
GATEWAY Op. 1:30—Dorothy Lamour "DISPUTED PASSAGE" plus Kay Kyser & His Band, Adolphe Menjou "That's Right, You're Wrong" & Donald Duck
CONGRESS 3 Hits—MARX BROS. "AT THE CIRCUS" Plus "RULERS OF THE SEA" Douglas Fairbanks Jr. & Pete Smith's "SKI BIRDS"
TERMINAL "FULL CONFESSION" & "20,000 MEN A YEAR"
CRYSTAL Open 1:30 / BILTMORE Open 1:30 — 3 Features. McLaglen "FULL CONFESSION" Plus Randolph Scott "20,000 MEN A YEAR" & Zorina "ON YOUR TOES"
BELPARK Open 1:30 / Will Rogers Open 1:30 — James Cagney "Roaring Twenties" Plus Lana Turner Artie Shaw & Band "Dancing Co-Ed"

MONT CLARE
FREE PARKING in Rear of Theater
KAY KYSER, ADOLPHE MENJOU
"THAT'S RIGHT, YOU'RE WRONG"
DOROTHY LAMOUR—JOHN HOWARD
"DISPUTED PASSAGE"
ALAMO 3630 CHICAGO AVE.—MAT. DAILY Randolph Scott, Margaret Lindsay "THE WOMEN" GLADSAKE OVENWARE RANDOLPH SCOTT "20,000 Men a Year" NORMA SHEARER JOAN CRAWFORD
DALE 2360 Milwaukee—Open 6 P. M.—2 HITS! Jane Withers, Rita Hros. "Pack Up Your Troubles"—Joel McCrea, "Espionage Agent" & Joe Penner, "Day the Bookies Wept"
MILFORD 15c, 5 to 6:30—20c Aft.—3 Hits—Books Nite—Vols. 1 to 11—"Espionage Agent" "Pack Up Your Troubles"—"Rovin' Tumbleweeds"
LOGAN Milwaukee at Sawyer—Open 1:30 Jack Holt, Patricia Ellis, "FUGITIVE AT LARGE"
RIVOLI 3 Hits—15c, 5 to 6:30—20c After—Books Nite—Vols. 1 to 15, 25c Adm.—"Espionage Agent"—"Pack Up Your Troubles"—"Kansas Terrors"
METRO 2300 Lawrence—Jascha Heifetz, "THEY SHALL HAVE MUSIC" Myrna Loy, Tyrone Power, "THE RAINS CAME"

AMUSEMENTS.

AUDITORIUM NOW SUNDAY & EVERY NIGHT—MAT. SAT.
NOW CHICAGO GETS A LOOK AT THE REAL THING . . . MUSICAL COMEDY IN THE MOST ENTERTAINING SENSE . . . AN EXPLOSION OF GLEE. —LLOYD LEWIS, Daily News.
BILL ROBINSON In Person HOT MIKADO —In— Cast of 150 Direct from Broadway FIRST TIME IN CHICAGO 25c, 55c, 83c, $1.10, $1.65, $2.20

GRAND OPERA HOUSE TONIGHT at 8:30 MAT. TOMORROW "A Great Play, Superbly Acted"
RAYMOND MASSEY in ROBERT E. SHERWOOD'S ABE LINCOLN IN ILLINOIS The PULITZER PRIZE PLAY 1939
Good Seats for All Performances

127 N. Clark—Sta. 2459
ERLANGER EVERY NIGHT AND SUNDAY LIMITED ENGAGEMENT NIGHTS $1 to $3. SAT. MAT. $1 to $2.
GEORGE WHITE'S ALL NEW SCANDALS
"Fastest and funniest of the Scandals." —WALTER WINCHELL

AMUSEMENTS.

HARRIS Nightly Including Sundays Pop. Mat. Tomorrow
"A SMASH HIT."—Cecil Smith, Tribune.
SAM H. HARRIS Presents
'The MAN WHO CAME to DINNER'
By Moss Hart and Geo. S. Kaufman with CLIFTON WEBB
Pop. Matinee Wednesday, 55c to $1.65
Eves. $1.10 to $2.75; Mats. Sats. 55c to $2.20

SELWYN TONIGHT at 8:30 POP. MAT. TOMORROW
CONSTANCE BENNETT IN PERSON in NOEL COWARD'S PLAY "EASY VIRTUE"

CIVIC OPERA HOUSE SUN., Jan. 21, 3:30 P.M.
Leading Tenor—Metropolitan Opera
BJOERLING
Tickets $1.10, $1.65, $2.20, $2.75, at Box Office and Marshall Field's (3rd floor)

AUDITORIUM THEATRE Sunday, Jan. 14 3:30 p. m.
RACHMANINOFF
Only Chicago Appearance This Season
SEATS NOW SELLING

Marriage Wrecked by One Neglect

SHE WAS LOVELY, and loving. Yet *

'Forget Man' Doris Advises Troubled Wife

BY DORIS BLAKE.

[Copyright: 1940: News Syndicate Co., Inc.]

"Dear Miss Blake: My mind is in such a muddle that I can't think clearly. I need your advice. This is my problem:

"A few months ago I found a job, because my husband is not making enough money to keep me and our two children. From the very first day I went to work a man in the office showed that he liked me very much. I tried not to pay much attention to him, especially when I learned he is engaged to a girl who works with us. But my paying no attention to him only made him more interested in me.

"I feel I'm right in thinking that he is in love with me, altho he has not told me so. To make matters worse, I've discovered I'm in love with him! Please tell me what to do. I don't want to come between another couple, and I don't want to break up my home. But if I keep on seeing him I'm afraid of what I might do. I know his girl friend realizes how things are. I hope you won't tell me to give up my job, because we need the money I earn.

"M. K."

You need some one who can get "tough" with you, so we'll do it. If you cannot find another job, and cannot afford to give up the one you have, there is just one thing for you to do. By your actions make it clearly understood to the man that you will not tolerate any unusual attentions from him. We think you are just temporarily infatuated.

Even if you should really be in love with the man in the office [something we strongly doubt!] you have a husband and two children. Make up your mind that you are going to forget about this other man.

Mesh and Mosaic Doilies

BY ELLEN BRUCE.

Do not envy the hostess who has seven or eight crocheted luncheon sets, but do something about it! It is no trick to crochet this simple pattern and within a brief time a complete set of six or eight doilies will be available for that next luncheon. A simple mesh pattern combined with double crochet creats a mosaic design which is delicate and lovely.

For instructions in crocheting the mesh and mosaic doily, No. X-416, send 10 cents in stamps or coin to the Needlework Bureau, Chicago Tribune, 220 Fifth avenue, New York City.

Give him to understand that you have a good husband and two lovely children. You can dismiss him from your thoughts if you make up your mind to do so.

If You Shiver in Cold, Shun the Fireside!

BY ANTOINETTE DONNELLY.

[Copyright: 1940: News Syndicate Co., Inc.]

If you're one of the shivery, teeth chattering, red nosed, blue veined persons in winter time, what you need is more air and colder draughts of it. Here's something that ought to frighten the fireside huggers out of their chairs.

A lecturer said the other day that folks—he was talking to women as the "folks"—well, he said that folks who hated to go outdoors in winter and sidetracked every outdoor opportunity are either sick or elderly; that the brisk, cold winter air is the call of youth and those who will not respond have no youth left. Or words to that effect.

He called attention to the fact that there are women—thousands of them—who dread a cold blast as the cat hates water. They bundle up and rush from door or house to car or taxi. They rush to cover with head and face buried in collar or muff at the other end of their journey. A whole winter thru they do not get enough air into their lungs to give them good cleaning.

If, perchance, such a woman has to stand on a street corner for five minutes of a cold day, she's a picture of misery with her chattering teeth and red nose. Rather than walk a few blocks home, the woman will crowd into an overfilled, stuffy street car.

Now, what that woman needs, our authority contends, is more cold air and more cold air. Her house or apartment temperature should first be lowered appreciably from the stifling heat in which she's found. She's recommended to slip on a sweater and stand before an open window and drink in not less than thirty cold, deep draughts, this preparatory to stepping out for a fast walk. The colder the better, he says, and the faster she must walk. Let her run a block every now and then, our authority urges.

Let her stand on a corner, deliberately stand and take 20 long draughts of air, and see if she isn't training herself to take the air better. The only way you can fight the shivers and the frostbitten nose, it seems, is to invite the cold air to come right in and take possession of the lungs.

Looking at Hollywood

By Ed Sullivan

[Continued from page 23, column 8.]

close to $800,000 and now has been remade partially, appears to be a passable entertainment. . . . Preview cards at two theaters in which it was exhibited indicate that the customers like it.

This is not the first picture that was a flop and then was reconstructed into a hit. . . . "The Big House" and "Sin of Madelon Claudet" both were flops in their original construction and were remade into big hits. . . . Salvage is very valuable when you get into six figures.

Handiest of topics on a dull day is for a Hollywood correspondent to point righteously and with smug indignation at the high rate of Hollywood divorces. . . . You can moralize for half a column on the busted marriages and speculate morbidly on the causes.

So maybe it is pertinent to point out that on Sunday the Jack Bennys will celebrate their 13th wedding anniversary, indicating that it's not so much Hollywood that cracks marriage ties, but the people who come to Hollywood.

Shrine Winter CIRCUS
Benefit Shriner's Hospital for Crippled Children
LAST 3 DAYS
Twice Daily—2 P. M.—8 P. M.
The International Amphitheatre
HALSTED at 42ND—STOCK YARDS
3 RINGS—60 ACTS
From the World's Largest Circuses
FREE SEATS:
PARKING 50c — 75c — $1.00
BOX SEATS—1.50
Special Matinee for Children, 25c
Evening Sat., Sun. & Holidays
Tickets on Sale at Medinah Temple, Hotel Sherman, and International Amphitheater—Phone Yards 2411

1940 SERIES ALL-STAR ROAD SHOWS

★ BEST FUN IN TOWN!
THIS WEEK
MAXINE DE SHON "RAGS" RAGLAND
LATE OF 1939 "ZIEGFELD FOLLIES"
With JUNE ST. CLAIR
ON SCREEN: JONES FAMILY IN "TOO BUSY TO WORK"
RIALTO
STATE & VAN BUREN

SUPPER DANCING
GRIFF WILLIAMS AND HIS ORCHESTRA
have you heard BUDDY MORENO
SINGING "EN EL RANCHO GRANDE" AND "HAWAIIAN WAR CHANT" ALSO
BOB KIRK • WALTER KING
Continental Room
FOR RESERVATIONS PHONE "MAURY" WABASH 4400
STEVENS HOTEL

Sonny Goldstone & Nicholas Dean Announce the
OPENING TONIGHT
XAVIER CUGAT AND HIS

WORLD FAMOUS ORCHESTRA
Featuring Carmen Castilla
Alice Cornett, Galli-Galli & Others
MARCEL LAMAZE
PERSONAL SUPERVISION OF FOOD
Colony Club
744 RUSH • DELaware 2666-2678
No Cover Charge • Minimum $2.50 Week Nights • $3.50 Sat. & Sun.

ORRIN TUCKER
With His ORCHESTRA and His Sensational SINGER
BONNIE BAKER
AND AN ★ ALL-STAR 1940 REVUE ★
THE PALMER HOUSE
Empire Room

MOTION PICTURES DOWNTOWN

BALABAN & KATZ WONDER THEATERS

GARRICK
Op. 8:45 A. M. Pr. Chg. 1 & 6:30
YOU MUST Come back again to live again this romance . . . and revel again in its glorious flood of melody!
3rd Loop Week!
ALLAN JONES • MARY MARTIN
"THE GREAT Victor Herbert"
WALTER CONNOLLY
Plus "VALIANT VENEZUELA" A Fitzpatrick Travel-talk in Technicolor and "SKY FIGHTERS" U. S. Army Air-Cadets in Training
LATE WORLD NEWS EVENTS

ROOSEVELT
Open 8:45 a. m. Pr. Chg. 1 & 6:30
Chicago's a Hap-Hap-Happy Town!
"GOULIVER'S TRAVELS" Paramount's full length cartoon feature in Technicolor!
plus Paramount WORLD NEWS

MOTION PICTURES DOWNTOWN

STATE LAKE
TODAY 10:30 a.m.
25¢ to 2:30 p.m. 40¢ Thereafter
SMASH ACTS ON STAGE! SMASH ACTION ON SCREEN!
In Person Screen's exciting comedian HENRY ARMETTA
plus Vaudeville's Top Stars
JOEY ROSS and GLADYS BENNETT
PAUL REGAN
BURTON & KAYE
WEBER BROS. and CHATITA
Elaine Dowling's TIP TOP GIRLS
First Loop Run
MAN or MONSTER?
Bullets cannot stop him, no woman is safe with him, the world is baffled!
"The Return of DR. X"
Warners' mystery-thriller
ROSEMARY HUMPHREY
LANE • BOGART
Wayne Morris • John Litel
Dennis Morgan • Lya Lys

UNITED ARTISTS
Open 8:45 LAST DAY!
William Powell • Myrna Loy
"ANOTHER THIN MAN"

APOLLO
Open 8:45 a. m. Pr. Chg. 1 & 6:30
(Love Forbidden) Leslie HOWARD "INTERMEZZO" INGRID BERGMAN
Latest News

MOTION PICTURES DOWNTOWN

OP. 8:45 A. M. 35¢ TO 1
Pictures may come and pictures may go—but "The HUNCHBACK" continues to TOP THEM ALL!
YOU'VE NEVER SEEN ITS EQUAL!
2nd BIG WEEK!
RKO PALACE
RANDOLPH AT LA SALLE
CHAS. LAUGHTON in THE HUNCHBACK of NOTRE DAME
RKO-Radio Hit with Sir CEDRIC HARDWICKE MAUREEN O'HARA
plus "INFORMATION, PLEASE" & News

MOTION PICTURES DOWNTOWN

JEANIE WITH THE LIGHT BROWN HAIR
SAWANEE RIVER
TODAY 10 a.m. 35¢ to 1
BALABAN & KATZ
Chicago
STATE NR RANDOLPH

DARRYL F. ZANUCK PROUDLY PRESENTS HIS FIRST TRIUMPH OF THE NEW YEAR!

The storming, stirring drama of Stephen Foster, vagabond, derelict and hero . . . who wrote of life as he saw it—as he lived it . . . in immortal song.

With roustabouts on the river . . . dying slaves . . . homeless wanderers . . . with brawling men and their vital women . . . with his own glorious love for "Jeanie with the Light Brown Hair."

OH! SUSANNA!
OLD BLACK JOE
MY OLD KENTUCKY HOME

in Technicolor more beautiful than anything you've ever seen
"SWANEE RIVER"
20th Century-Fox's masterpiece with
Don AMECHE ★ Andrea LEEDS
AL JOLSON and his MINSTREL SHOW
HALL JOHNSON CHOIR
EXTRA Paramount World News
NEXT FRIDAY
All in Person
Anita Louise • Ray Bolger • Georges & Jalna
Guy Robertson • Minevitch Harmonica Rascals
on screen
BARBARA STANWYCK • FRED M'MURRAY
"Remember The Night"
Balaban & Katz STAGE revue
A kaleidoscope of dancing . . song . . comedy!
(a) NORTHERN LIGHTS FANTASY
KEENE TWINS & VIC LAMARR
MAXINE KIRK • HILD DANCERS
(b) THE ILLUSION BALLET
with JACK GWYNNE and his MAGIC
THE CHICAGO THEATER BALLET
GENE SHELDON with LORETTA FISCHER
Broadway's mirth-a-maniac
WINFIELD & FORD • THE FLORIOS

MOTION PICTURES DOWNTOWN

CLARK CLARK at MADISON FIRST RUN NEWSREELS!
BOB HOPE, Paulette Goddard "ON YOUR TOES" "Cat and the Canary" ZORINA, Eddie Albert

SONOTONE 66 E. VAN BUREN Cont. from 12—2:30 to 2
THE GLORIOUS SCREEN OPERETTA "THE STUDENT'S ROMANCE"

MONROE MONROE at DEARBORN FOR ADULTS ONLY!
"CONFLICT" (Between the Sexes) CORINNE LUCHAIRE Stars in this unusual drama of a strange love. Plus "LAUGH IT OFF" & the Latest Newsreels

WOODS Randolph at Dearborn Street 7:45 A. M. Continuous to 3 A. M.
Zorina, Eddie Albert, Frank McHugh, and Alan Hale, "ON YOUR TOES" & Charles Bickford in "THOU SHALT NOT KILL"

MISCELLANEOUS

A NEW GARBO
adventurous . . devastating . . who takes her love when she wants it!
GARBO laughs Melvyn DOUGLAS blushes in "Ninotchka"
Ernst Lubitsch's glorious romance
INA CLAIRE • SIG RUMANN
Plus
A NEW DIETRICH
A hell-cat . . . battling bullies and bullets in the sin city of the West!
Marlene DIETRICH takes down her hair for "Mr. Smith"
James STEWART
"Destry Rides Again"
CHARLES WINNINGER • Mischa AUER
Brian DONLEVY
Extra—ALL 3 THEATERS—Mickey Mouse color cartoon

MISCELLANEOUS

TODAY Open 1:30
JANUARY BRINGS BIG COMBINATION SHOWS to the "BIG 3"
UPTOWN BROADWAY • LAWRENCE
TIVOLI COTTAGE GR. AT 63rd
MARBRO MADISON • CRAWFORD
NEXT FRIDAY All 3 Theaters
JAMES STEWART • JEAN ARTHUR in Frank CAPRA'S "Mr. Smith Goes to Washington"
plus
TYRONE POWER • LINDA DARNELL "DAYTIME WIFE"

ADVERTISE IN THE CHICAGO TRIBUNE

NORTH

BALABAN & KATZ WONDER THEATERS

GRANADA 1st Show 2—Extra: New MARCH of TIME
A Romantic Combination . . Unsurpassed
BETTE DAVIS and ERROL FLYNN
"Private Lives of ELIZABETH & ESSEX"
Plus LORETTA YOUNG & DAVID NIVEN "ETERNALLY YOURS"

RIVIERA Open 1:30—Claudette Colbert, Henry Fonda
'DRUMS ALONG the MOHAWK'
Plus Lew AYRES—Lionel BARRYMORE
"SECRET OF DR. KILDARE"

CENTURY Clark-Divorsey, NORTOWN Western-Devon, NORSHORE 1st Show Starts 2
Dorothy LAMOUR Akim Tamiroff
"Disputed Passage" & Kay Kyser & Band
Adolphe Menjou "THAT'S RIGHT, YOU'RE WRONG"
Also Donald Duck Riot

PANTHEON 3 Hits—MARX BROS. "AT THE CIRCUS"
Plus "RULERS of the SEA" Douglas Fairbanks Jr. & Pete Smith, "SKI BIRDS"

BELMONT 3 FEATURES—Dorothy Lamour, John Howard
"Disputed Passage" & "Allegheny Uprising"
Kyser & Band, "That's Right, You're Wrong"

COVENT Casney, "Roaring Twenties" Plus "20,000 Men a Year"

LAKESIDE 4728 Sheridan, GINE' 2514 Devon
MICKEY ROONEY JUDY GARLAND "BABES IN ARMS"
Plus Ginger Rogers "59th ANN. GIRL"
Also Pete Smith Novelty

Review 8:10 and 10:10 CINEMA Feature 6:30 8:30—10:30
Chicago at Michigan
The New York Film Critics Have Selected This Film as the Best Picture of 1939
MERLE OBERON LAURENCE OLIVIER
"WUTHERING HEIGHTS"

ESQUIRE
Oak near Mich. 30c—1:30 to 6:30
186th ESQUIRE HOUR
"JAMAICA INN" CHARLES LAUGHTON MAUREEN O'HARA
Feature at 1:40, 3:50, 6:00, 8:10 and 10:20
Park Ind. Lydy's, Delaware at Michigan

BRYN MAWR 15c 1 to 6:30 15c
Lana Turner, Richard Carlson
Artie Shaw and Band, "DANCING CO-ED"
Preston Foster, Irene Hervey, "Missing Evidence"
Buzz Little Bears, "A Day with Two Cubs"
STANDARD AMERICAN ENCYCLOPEDIA VOLS. 1 TO 3
ARTIE SHAW—Sport—Cartoon—Topics—News

ADELPHI 7074 N. CLARK 15c. 2 to 6:30 3 FEATS.
Jane Withers, Ritz Bros., 'Pack Up Your Troubles' JOEL McCREA FRANK McHUGH "ESPIONAGE AGENT" also "SCANDAL SHEET" with OTTO KRUGER

SOUTH

WARNER BROS. THEATERS
For Picture Times Phone Triangle 1500

AVALON 79th at Stony Free Parking
Today for 1 Week—30c Until 6:30
Bette DAVIS—Errol FLYNN (In Technicolor)
"The Private Lives of ELIZABETH and ESSEX"
Lew Ayres—Lionel Barrymore
"SECRET of DR. KILDARE"

79th at Halsted Free Parking CAPITOL
Today for 1 Week—30c Until 6:30
Claudette COLBERT—Henry FONDA (In Technicolor)
"DRUMS ALONG MOHAWK"
Dorothy Lamour—Akim Tamiroff
"DISPUTED PASSAGE"

STRATFORD 63rd-Halsted—F. MacMurray "HONEYMOON in BALI"
GARY COOPER in "THE REAL GLORY"

BEVERLY 95th-Ashland—Free Parking
Wallace BEERY in Philharmonic Orchestra plus "THUNDER AFLOAT"

JEFFERY 71st-Jeffery—Free Parking
Victor McLaglen in Zorina, "ON YOUR TOES" "FULL CONFESSION"

RHODES 79th-Rhodes—Free Parking
BOB HOPE in "CAT AND THE CANARY" Patriotic "Bill of Rights"
Victor McLaglen in "FULL CONFESSION"

OGDEN Standard American ENCYCLOPEDIA "20,000 MEN A YEAR" and Zorina in "ON YOUR TOES" Volumes 1 to 7

GROVE "THUNDER AFLOAT" and McLaglen, "FULL CONFESSION"

HIGHLAND 79th-Ashland—Free Parking
BOB HOPE in "CAT AND THE CANARY" "ON YOUR TOES"

COSMO "FUGITIVE AT LARGE" and "ONE HOUR TO LIVE"

SHORE 75th-Kingston, FROLIC 55th-Ellis, OAKLAND 2047 Drexel, HAMILTON 71st-Paxton
James Cagney Priscilla Lane
"ROARING TWENTIES"
Ginger Rogers Walter Connolly
"FIFTH AVE. GIRL"

BALABAN & KATZ WONDER THEATER
SOUTHTOWN 63rd ST. EAST of HALSTED PREMISES FREE PARKING
TODAY—30c 1:30 to 6:30
DAVID LORETTA YOUNG • NIVEN "ETERNALLY YOURS"
ALL-NEW! Lew Ayres Lionel Barrymore
The SECRET of DR. KILDARE

TOWER • KAY KYSER AND ORCH. "THAT'S RIGHT, YOU'RE WRONG"
& Dorothy Lamour in "DISPUTED PASSAGE"

MARYLAND 1700 Central St.—Free Parking
Plus Wallace Beery, Op. 1:30—Bob Hope, "CAT AND CANARY" "THUNDER AFLOAT"

REGAL All West • JIMMIE LUNCEFORD and His Orchestra . . . & LOAD OF STARS & Dorothy Lamour, ON STAGE 'DISPUTED PASSAGE'

JACKSON PK. Mickey Rooney—Judy Garland, Guy Kibbee, Chas. Winninger, "BABES IN ARMS"
Jack Holt, Patricia Ellis, "Fugitives at Large"

COMMERCIAL 9130 Commercial—Op. 11:30 VICTOR McLAGLEN
"FULL CONFESSION" & Zorina, Eddie Albert "ON YOUR TOES"—Free Dishes to Ladies

RAMOVA 35th-Halsted—ZORINA in "ON YOUR TOES"
Rand. Scott, Marg. Lindsay, "20,000 Men a Year"

HIGHWAY 63rd & Western—LANA TURNER "DANCING CO-ED"
Mickey Rooney, Judy Garland, "Babes in Arms"

MARQUETTE 63rd & Kedzie—Lana Turner "DANCING CO-ED"
Mickey Rooney, Judy Garland, "Babes in Arms"

LEX 1162 E. 63rd St.—Open 11:30 A. M. Daily
Lana Turner, "DANCING CO-ED"
Jack Holt, Patricia Ellis, "FUGITIVE AT LARGE"

COLONY 59th-Kedzie—ZORINA, Frank McHugh, "ON YOUR TOES"
Rand. Scott, Marg. Lindsay, "20,000 Men a Year"

NORTH

JULIAN 918 Belmont—25c, 1 TO 6 P. M. "CHARLIE, the INNKEEPER" EDV. PERSSON

SHERIDAN 4038 Sher.—Dorothy Lamour, Akim Tamiroff, John Howard, "DISPUTED PASSAGE" and Adolphe Menjou, Kay Kyser, "THAT'S RIGHT, YOU'RE WRONG"

VOGUE 3812 Bdy. DEVON 6225 Bdy. Wal. Beery, C. Morris "THUNDER AFLOAT" Zorina, Eddie Albert "ON YOUR TOES"

MODE 3912 Sheri.—"DANCING COED" Casney, "ROARING TWENTIES"

400 6746 Sheridan — SPENCER TRACY, Loretta Young, "A MAN'S CASTLE" Luise Rainer, Fernand Gravet, "GREAT WALTZ"

BIOGRAPH 2433 Lincoln Av.—OVENWARE "While AMERICA SLEEPS" "BABES IN ARMS" and "The GROUCH CLUB"

N. CENTER 4031 Linc.—DINNERWARE "THOU SHALT NOT KILL" "20,000 MEN A YEAR" and "ON YOUR TOES"

DAVIS 4614 Lincoln Ave.—OVENWARE M. Rooney, "BABES IN ARMS" "FIFTH AVE. GIRL" and "ASH CAN FLEET"

BUCK'M 3319 Clk.—"CAT and CANARY" and "20,000 MEN A YEAR" ENCYCLOPEDIAS (Volumes 5 to 9)

ARGMORE 1040 Argyle—DINNERWARE "SCANDAL SHEET" & Jane Withers, Ritz Bros., 'PACK Up Your TROUBLES'

VIC Sheff.-Belmont—"FIFTH AVE. GIRL" & Mickey Rooney, "BABES IN ARMS"

ROSEWOOD 15c to 6:30-10 Units-1823 Mont. March of Time—Snapshots "OKLAHOMA KID," J. Cagney, R. Lake, H. Bogart "Pack Up Your Troubles." J. Withers, Ritz Bros. "Chasing Danger," P. Foster, L. Bari, W. Vernon ARTIE SHAW—Sport—Cartoon—Topics—News

HOWARD Howard St. "L"—Free Parking Bob Hope, Paulette Goddard "THE CAT and the CANARY" Constance Moore Johnny Downs "LAUGH IT OFF"

ESSEX 717 Sheridan Road—Open 6 P. M. DANIELLE DARRIEUX in 'CLUB DE FEMMES' Plus Essex Hour (Adults Only)

LAKE SHORE 2175 Broadway—OPEN 1:30 Otto Kruger, "Scandal Sheet" Joel McCrea, Geo. Bancroft, "Espionage Agent" Standard American Encyclopedia, Vol. 1 to 3, Today

PLAZA 308 W. North Ave.—Misc. Glassware to Ladies, Eve. Adm. Alice Faye, "HOLLYWOOD CAVALCADE" Jane Withers, "PACK UP YOUR TROUBLES"

LITTLE GERMAN 2153 LINCOLN AVE. CONTINUOUS 6 P. M. Albrecht SCHOENHALS—Paul HENCKELS "DAS LOCKENDE WIEN"

COED Bette Davis Errol Flynn Cecil B. De Mille's "THE SISTERS" 'UNION PACIFIC' Open 1:45 Morse "L"

DEARBORN 15c—1:30 to 6:30 Shorts—JUDY GARLAND MICKEY ROONEY, "BABES IN ARMS"

WINDSOR 1225 N. Clark—OPEN 1:30 "TELEVISION SPY" and Band, Scott, Preston Foster, "20,000 Men a Year"

RIDGE Devon-Clark—15c to 6:30—Standard Amer. Encyclopedia, Vol. 1 to 7, Today JAMES CAGNEY, "ROARING TWENTIES"

GOLD COAST Clark at North Ave. Always 15c—Lana Turner "THESE GLAMOUR GIRLS"

DE LUXE 1141 Wilson—Preston Foster "MISSING EVIDENCE" MICKEY ROONEY, "BABES IN ARMS"

SOUTH

PICCADILLY 51st AND BLACKSTONE
KAY KYSER & ORCH.—ADOLPH MENJOU "THAT'S RIGHT, YOU'RE WRONG"
DOROTHY LAMOUR—AKIM TAMIROFF "DISPUTED PASSAGE"

ATLANTIC 26th & Crawford—Constance Moore Victor McLaglen, "FULL CONFESSION"—Dishes

PEOPLES 47th-Ashland—2 Big Features—2 All Sats 10c Till 6:30 'FORGED PASSPORT,' 'WEST OF THE DIVIDE'

HARPER Mat. Dly.—"All Quiet on the Western Front"—"I'll Take Romance"

HYDE PK. 15c-6:30—R. Arlen, "Legion of Lost Flyers"—"The Starmaker"

WOODLAWN Henry Fonda, Mischa Auer "I DREAM TOO MUCH" CHAS. BOYER, "ORAGE" (The Tempest) "HUNTED MEN," Lloyd Nolan, Mary Carlisle

MIDWAY Brian Aherne, Merle Oberon, David Niven, "BELOVED ENEMY" "Wings Over Honolulu," Ray Milland, W. Barrie "Thrill of a Lifetime," D. Lamour, Johnny Downs

RAY "King Steps Out," Franchot Tone "Bullets or Ballots," Edw. G. Robinson, Joan Blondell—"HOLD 'EM, NAVY," Lew Ayres

MICHIGAN 110 E. Garfield—DINNERWARE J. Holt, "FUGITIVE AT LARGE" Mickey Rooney, Judy Garland, 'BABES in ARMS'

KIMBARK 6240 S. Kimbark Ave.—15c Till 6:30 Bette Davis, "THE OLD MAID" Anthony Quin, "TELEVISION SPY"

SUBURBAN

EVANSTON

VARSITY 1st Show 1:10—(Extra: "Peace On Earth") CLAUDETTE COLBERT—HENRY FONDA "DRUMS ALONG THE MOHAWK" Plus LEW AYRES—LIONEL BARRYMORE "SECRET OF DR. KILDARE"

VALENCIA Casney, Priscilla Lane "ROARING TWENTIES" & Lana Turner, Artie Shaw, 'Dancing Co-ed'

CORONET Op. 1:30—MATINEE DAILY 2 Technicolor Features "Four Feathers" & "Hollywood Cavalcade"

STADIUM 1700 Central St.—Free Parking Op. 1:30—Artie Shaw & Band LANA TURNER "DANCING CO-ED" "FIFTH AVENUE GIRL" GINGER ROGERS

WINNETKA

COMMUNITY Color Cartoon "FOUR FEATHERS" Ralph Richardson, C. Aubrey Smith

HIGHLAND PARK

ALCYON ZORINA, Eddie Albert "ON YOUR TOES" Irene Dunne, "WHEN TOMORROW COMES"

ELMWOOD PARK

ELM 7540 Grand Ave. Ginger Rogers "59TH AVENUE GIRL" James Cagney, "ROARING TWENTIES"

LA GRANGE

LA GRANGE Open at 1:30—Zorina in "ON YOUR TOES" plus Randolph Scott, "20,000 MEN A YEAR"

ELMHURST

YORK ENCYCLOPEDIA BOOK NIGHT ZORINA, "ON YOUR TOES" RANDOLPH SCOTT, "20,000 MEN A YEAR"

SUBURBAN

NO MAN'S LAND

"ALLEGHENY UPRISING" JOHN WAYNE CLAIRE TREVOR (Stars of 'Stage Coach') Plus Dionne Quints
KAY KYSER "That's Right, You're Wrong" ADOLPHE MENJOU MAY ROBSON "FIVE TIMES FIVE"
Open 5:30 TEATRO 25c to 6:00

WILMETTE

WILMETTE 20c, 1:30 to 6:30 WALLACE BEERY CHESTER MORRIS "THUNDER AFLOAT" ZORINA, EDDIE ALBERT "ON YOUR TOES" Also 3 Little Pigs in "PRACTICAL PIG"

BERWYN

BERWYN Op. 1:30—"FULL CONFESSION" Plus "20,000 MEN A YEAR" NOW—NEW DAILY BARGAIN PRICES—NOW Mondays to Fridays, Incl. 20c Opening to 6:30 30c After 6:30

OAK PARK

LAMAR Marion-Lake St. L—Akim Tamiroff, Dorothy Lamour, John Howard in "DISPUTED PASSAGE" and Adolphe Menjou, Kay Kyser, "THAT'S RIGHT, YOU'RE WRONG"

LAKE Lake and Marion Sts.—Eddie Albert, Zorina, "ON YOUR TOES" & Chester Morris, Wallace Beery in "THUNDER AFLOAT"

SOUTHERN 828 S. Oak Park—Opens 1:30 "TELEVISION SPY" and Jane Withers, Ritz Bros., "PACK Up Your TROUBLES"

VILLA PARK

VILLARD Otto Kruger, Edw. Norris "SCANDAL SHEET" Jane Withers, "PACK UP YOUR TROUBLES"

SUBURBAN

MAYWOOD

LIDO Daily
"THAT'S RIGHT, YOU'RE WRONG" Kay Kyser
Marx Bros. "AT THE CIRCUS"

FOREST PARK

FOREST Madison at Des Plaines—Free Parking VICTOR McLAGLEN SALLY EILERS, "FULL CONFESSION" Randolph Scott, Margaret Lindsay "20,000 Men a Year"

AUSTIN

IRIS 15c to 6:30 25c After 3 Hits—Gracie Fields, "SHIPYARD SALLY" & "DAY BOOKIES WEPT" & "TELEVISION SPY" Ladies: CALIENTE DINNERWARE with 25c Ticket GET YOURS — WED. & THURS. — VOLUME 1 NEW WORLD ATLAS. Plus BIG FREE GIFT!

PLAISANCE CAVITT-SHAW Dinnerware Technicolor Production, "FOUR FEATHERS" Jane Withers, Ritz Bros., "Pack Up Your Troubles" Get ENCYCLOPEDIA, Volume No. 1, Today Then Continue Every Monday, Tuesday or Wed.

SYMPHONY 15c to 6:30—Ginger Rogers "FIFTH AVENUE GIRL" JAMES CAGNEY in "The ROARING TWENTIES"

AUSTIN "FOUR FEATHERS" Jas. Cagney, Geo. Raft, "EACH DAWN I DIE"

PARK "BEAU GESTE" GARY COOPER Robt Young, Annabella: "BRIDAL SUITE"

LOMBARD

DU PAGE James Cagney, Priscilla Lane "ROARING TWENTIES" Lana Turner in "DANCING COED"

Stineway DRUG STORES

January Sale CLEARANCE

Only limited quantities of these nationally advertised items on hand. AT THESE PRICES THE SAVINGS ARE WORTH WHILE. SHOP EARLY!

FITCH DANDRUFF REMOVER SHAMPOO	1.35 Size, 21 oz. Professional. (Limit 1.) Only 437 available..	79c
DRENE SHAMPOO	30c Size (Limit 2). Only 1,925 available.....	16c
WILLIAMS NON-STAIN BRILLIANTINE	50c Size (Limit 1). Only 322 available....	17c
PEBECO TOOTH PASTE	50c Size (Limit 2). Only 570 available ..... 2 for	40c
POND'S TISSUES	"Cleansing," 35c Size, 500 Sheets (Limit 2). Only 2,006 Pkgs. available.....	15½c
SEGAL BLADES	15c Package of 5 (Limit 1 Pkg.). Only 987 available.....	7c
FITCH TALCUM	60c Size, Full Pound Can (Limit 1). Only 484 available.....	16c
BLUE BIRD NAIL POLISH	50c Size (Limit 1). Only 916 available.....	13c
WILLIAMS AFTER-SHAVE TALC	25c Size (Limit 1). Only 725 available.....	9c
PROPHYLACTIC	Toothbrushes, 50c Value (Limit 1). Only 1,502 available.....	29c
JULIETTE MARGLEN	Nail Polish, 60c Size (Limit 1). Only 392 available.....	19c
WASTE BASKETS	Assorted colors and designs, oval shape. Only 5100 available.....	11c

JANUARY DRUG SALE

FRIDAY AND SATURDAY

TEK TOOTH BRUSHES	50c Value (Limit 2) 2 FOR	43c
WOODBURY	Face Powder 1.00 Size..... (Limit 1)	49c
BARBASOL	SHAVING CREAM 50c Size (Limit 1)	24c
KRANK'S	LEMON CREAM, 14-oz. Jar 1.75 Size (Limit 1)	79c
WOODBURY	Facial Soap 10c Bar (Limit 4 Bars) 4 FOR	16c
GILLETTE	SHAVING CREAM 25c Size (Limit 1)	7c
PROBAK	Jr. Blades 10c Pkg. of 4 (Limit 5 Pkgs.)	2½c
RUSSIAN Mineral	Oil, 60c Size QUART (Limit 1)	28c

Right reserved to limit quantities.

Bargains in BEAUTY

Ladies! . . . these "once a year" values are featured for a limited time only. We suggest you get over to Stineway's and stock up on these popular beauty aids.

HELENA RUBINSTEIN
20% Off!
Only 2 more days for this once-a-year beauty bargain: your chance to save on the entire line of luxury cosmetics . . . to get every preparation your beauty craves. (Including the popular Apple Blossom Cologne and Bath Powder.)

LAN-O-CREME
THE ULTIMATE IN FACE CREAM

A triple-whipped cleansing and softening cream with a Lanolin base. Highly beneficial for the care of the skin; oily, normal or dry. Recommended for Daytime and Night-time use.
Full Pound 1.50 Size. 95c

LESS THAN ½ PRICE!
DOROTHY GRAY
DRY SKIN MIXTURE
2.25 JAR..... $1
Gives parched, drawn skin rich lubrication. Helps smooth away flakiness and "weather" lines due to cold wind.

HARRIET HUBBARD AYER
BEAUTY BOX
Two Important Needs!
1.70 VALUE..... $1
Contains 85c size Ayer Hand Cream and 85c size Ayer Smooth Skin Lotion, both for $1.

Dental Needs!

SOD. PERBORATE	Flavored. 4 oz.....	22c
REVELATION	Tooth Powder 50c Size (limit 1).	26c
SQUIBB'S	Tooth Paste 40c Tube.....	33c
POLIDENT	Plate Cleanser 60c Size.....	49c
IODENT	Tooth Paste 40c Tube..... 3 for	89c
FASTEETH	Denture Powder 60c Size.....	49c
CALOX	Tooth Powder 50c Size.....	39c
DR. WEST	Waterproofed Tooth Brush.....	33c
IPANA	Tooth Paste 50c Tube.....	39c
CUE	Liquid Dentifrice Large Size.....	23c

FREE! Cashmere Bouquet HAND LOTION with purchase of 3 CAKES Cashmere BOUQUET SOAP All 4 items.... 25c

50c **KOLYNOS** TOOTH PASTE 39c

Men's Needs!

DURHAM	Duplex Blades 50c Size.....	33c
VITALIS	Hair Tonic 1.00 Size.....	79c
PALMOLIVE	Shave Cream Giant 40c Tube.....	37c
VASELINE	Hair Tonic 75c Size.....	63c
BURMA-SHAVE	½ Lb. 50c Size.....	39c
KREML	Hair Tonic 1.00 Size.....	73c
MOLLE	Shaving Cream 50c Size.....	27c
PREP	Shaving Cream 35c Tube or Jar.....	21c
PINAUD'S	Lilac Vegetal.....	97c
MENNEN'S	Skin Bracer 50c Size.....	39c

Buy KOTEX *The Economical Way!*
It is easy to be well supplied with Kotex by buying this convenient, easy-to-store-away package. Saves time and money.
VAL-U BOX 66..... $1

Baby Needs!

CLAPP'S	Baby Foods 10c Size (limit 6).. 6 for	39c
J. & J. TALO	50c Size.....	39c
SIMILAC	Baby Food 1.25 Size (limit 2).....	79c
MENNEN'S	Baby Oil 50c Size.....	43c
CHUX DIAPERS	Disposable 1.25 Size.....	99c
BOCABELLI	Castile Soap 15c Bar.....	11c
ZINO STEARATE	"Purified" 25c Size.....	14c
Q-TIPS	Now at.....	23c
PYREX	Nursers, Narrow Neck 8 Ounce.....	20c
ANTI-COLIC	Nipples Sanitab..... 3 for	23c

50c **MENNEN'S** SHAVING CREAM 39c

Relieve Pain in Few Minutes! **NEURITIS?**
To relieve the torturing pain of rheumatism, neuritis, neuralgia or lumbago in a few minutes, get the Doctor's formula NURITO. Dependable—does the work quickly.
NURITO—1.00 Size 93c

B-D ASEPTO FEVER Thermometer
ORAL OR RECTAL..... 79c
It is of utmost importance to have a reliable and accurate fever thermometer handy in case of illness. With an Asepto you are assured of dependability at all times. Complete with hard rubber case.

"SUPREME" **ELECTRIC HEAT PAD**
3 WAY HEAT..... 98c
Only While 703 Last!
At this price you can well afford a new heating pad. Well constructed, 3 way heat. Covered with flannel.

at STINEWAY FOUNTAINS

ENJOY A BOWL OF STEAMING HOT

Gebhardt's CHILI CON CARNE
. . . with the true Mexican flavor. Made with fine quality, tender meat stock, seasoned to delight the most particular taste.
A REAL TREAT..... 15c

1¢ SALE
COLGATE'S TOOTH POWDER
YOU GET A LARGE SIZE Colgate Tooth Powder FOR ONLY 1c
With Purchase of Giant Size AT REGULAR 35c PRICE!
BOTH 36c

KNAPP-MONARCH **ELECTRIC HEATER**
FULLY GUARANTEED..... 1.19
When small rooms are hard to heat these chilly mornings you'll find this Electric Heater mighty handy. 9-inch chrome-plated reflector bowl, large heating unit. A real value.

"COMFY" **Hot Water BOTTLE**
2 QUART CAPACITY..... 49c
Rubber goods deteriorate with age. Get a new Hot Water Bottle of fresh live rubber that is serviceable. It is the best your money can buy!

HORLICK'S MALTED MILK (Reg. or Chocolate)	37c	LUX SOAP 3 for 16c (25c Lux Flakes 18½c Lifebuoy Shav. Cr. 23c)	OVALTINE LARGE SIZE	59c	FROSTILLA FRAGRANT LOTION 50c SIZE	39c

Popular Remedies!

ANUSOL	Suppositories 1.50 Size.....	83c
Citrocarbonate	Upjohn's 4 Ounces.....	57c
PAZO OINTMENT	75c Size.....	59c
BAYER	Aspirin, 100's 75c Size.....	59c
ANACIN	Tablets 25c Size.....	19c
ALCOHOL	Rubbing, 70% Full Pint.....	9c
JECULIN	Upjohn's, 12-oz. 3.00 Size.....	249
ANALGESIC	Balm (Purified) 50c Size.....	31c
CREOMULSION	1.25 Size.....	108
ATEX	For Athlete's Foot.....	98c

FREE! PLATINUM BANDED GLASS with Purchase of 25c PHILLIPS' Tooth Paste BOTH FOR 19c
2 Glasses with 50c tube..... 34c

60c **ALKA-SELTZER** 49c

Popular Laxatives!

BELL-ANS	Tablets 25c Size.....	16c
PETROLAGAR	1.25 Size.....	89c
EX-LAX	Chocolate 25c Size.....	19c
FEEN-A-MINT	Gum Laxative 25c Size.....	19c
SWISS KRISS	50c Size.....	33c
SARAKA	1.25 Size.....	98c
SQUIBB'S	Mineral Oil 1.00 Size, QUART.....	89c
CASCARA	Aromatic 4 Ounces.....	23c
CASTOR OIL	4 Ounces.....	17c
CALDWELL'S	Syrup of Pepsin 60c Size.....	47c

DURING COLDS USE **KLEENEX** Disposable Tissues
Kind to tender, irritated noses. Use it once and throw it away. Sanitary, soft, absorbent.
3 200 Sheet Packages 38c

Winter Toiletries!

DAME NATURE	Creams 50c Size.....	36c
JERGEN'S	Lotion 50c Size.....	39c
HIND'S	Honey and Almond Cream, 50c size.....	39c
PACQUIN'S	Hand Cream 50c Size.....	39c
ANGELUS	Lipstick 1.10 Size.....	79c
ARRID	Cream Deodorant.....	39c
ITALIAN	Balm, "Campana" 1.00 Size.....	79c
CHAPPINE	Skin Lotion 60c Size.....	39c
GLYCERINE	and Rose Water 4 Ounces.....	14c
MAX FACTOR	Tru-Color Lipstick.....	100

1.10 **Wildroot** HAIR TONIC (Plain or with Oil) 59c

MUSCULAR PAINS RELIEVED QUICKLY
Don't suffer unnecessarily from muscular aches and pains. Simply rub on Pain-Expeller. Over 17 million bottles already sold.
PAIN-EXPELLER
Trade Mark Reg. U. S. Pat. Off.
35c Size 29c | 70c Size 58c

DU BARRY GET ACQUAINTED MAKE-UP OFFER!

TRULY A REMARKABLE VALUE AT THIS SPECIALLY LOW PRICE

For a short time, for only $1, you can try this Face Powder that sells ordinarily only in a $2 size. $1

As a dividend, with our compliments, you also get a 30 day supply of new Du Barry Make-up Base . . . a combination (choice of five shades) that will add appealing warmth and a fresh, petal-smooth finish to your make-up . . . a new glamour complexion for Winter. Get a supply today at Stineway.

FORTIFY YOUR RESISTANCE THIS WINTER
DEPENDABLE REPUTABLE VITAMINS!
—ONE TIME OFFER!—
Halverson AID or HALIBUT LIVER OIL and VIOSTEROL CAPSULES

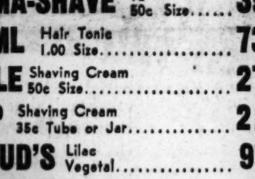

Here is an opportunity to take advantage of this feature price!
Box of 100 ... 1.54

YOUR OWN CHOICE OF BRANDS WHERE NOT SPECIFIED!

ABD Caps.	Box of 250	5.97	Viosterol	Halverson, 90 cc.	1.90
ABD Caps.	Box of 50	1.59	Super D Perles	Upjohn's 100's	2.21
Vita-Kaps	Abbott's, 25's	1.27	Super D Cod	Liver Oil Upjohn's, Pt.	1.19
Haliver	Oil and Viosterol Caps. 100's	2.69	Super D	Concentrate, Upjohn's, 9 cc.	77c
Oladol	Capsules, Abbott's, 100's	1.07	Cod Liver	Oil, Squibb's, 24 oz.	1.25
Navitol	Capsules, Squibb's, 100's	1.97	Irradiol-A	Parke-Davis, Hospital Size	2.79
Navitol	Malt "Compound, Squibb's, 1 Lb.	1.89	Cod Liver	Oil Tablets, White's, 100's	79c
Adex Tabs.	Squibb's, 256's	1.98	Vitamin B	Complex, White's, Tablets, 100's	89c
Haliver	Malt and Viosterol, Abbott's, 32 oz.	2.69	Vitamin B	Complex, White's, Liquid, 25 cc.	1.98
			Haliver Oil	and Viosterol, Liquid, 90 cc.	4.49

For Glorious, Lustrous Hair!
DRENE SHAMPOO
It's an amazing shampoo. Not a soap—not an oil. Produces billowy suds—clear water rinse. Gives new life to dull, faded hair.
Choice of Special or Regular For Dry, Normal or Oily Hair..... 1.00 Size 79c

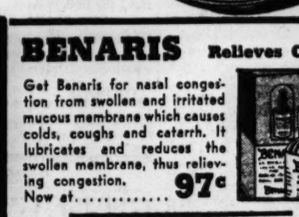

There's Beauty in Every Drop!
TEEL
LIQUID DENTIFRICE
Acclaimed by thousands of users throughout the country, the finest and most effective liquid dentifrice available.
MEDIUM SIZE..... 23c

BENARIS Relieves Colds!
Get Benaris for nasal congestion from swollen and irritated mucous membrane which causes colds, coughs and catarrh. It lubricates and reduces the swollen membrane, thus relieving congestion. Now at..... 97c

DON'T OFFEND! Use LISTERINE Antiseptic for HALITOSIS (Bad Breath)
LARGE SIZE..... 59c

STOP THAT COLD!

DON'T NEGLECT A COLD! It may result in complications. Here are well known cold remedies that will save you many hours of distress.

There is no need for that clogged, uncomfortable feeling at the first sign of a head cold, get a box of GRIP-FLU capsules. They are effective and harmless.

FOR THE QUICK RELIEF of COMMON HEAD COLDS!

Benzedrine	Inhaler, 50c size	49c	Hill's	Nose Drops, 50c size	50c
Rem	Cough Syrup, 50c size	49c	Clear-Again	Tablets, 35c size	22c
Glyco-Lyptus	Cough Syrup, 4 oz. size	50c	Pinex	For Coughs, 40c size	23c
Vicks Vapo-Rub	35c size	27c	Vicks	Nose Drops, 50c size	54c
Buckley's	Mixture, 60c size	39c	Mistol	Drops, 1 oz. 60c size	39c
Vapex	Inhalant, 75c size	59c			
Ephedrine	Inhalant, 1 oz. 75c size	47c			
Bromo Quinine	"Grove's," 25c size	27c			
Cascara Quinine	"Hill's," 30c size	21c			

TAKE PERTUSSIN FOR COUGHS! It's safe—quick! 60c size 51c

GO TO YOUR NEAREST STINEWAY DRUG STORE

LOOP STORES
45 E. Wacker, Park Oil Bldg.
180 N. Michigan
118 W. Adams, Field Bldg.

OAK PARK
102 N. Marion

WEST SIDE
1958 W. Jackson (Stineway System)

NORTH SIDE
6359 N. Western
707 N. Michigan, Allerton Hotel
415 Belmont, Belmont Hotel
1148 N. Clark (Stineway System)
1200 Lawrence (Stineway System)
1965 Irving Park Rd.
4556 N. Clark
5600 W. Addison (Stineway System)
2001 Howard (Stineway System)

SOUTH
1740 E. 55th
1380 Hyde Park Blvd.
1335 E. 57th
1301 E. 63rd
1600 W. 63rd (Stineway System)
6859 S. Halsted (Stineway System)
1562 W. 79th (Stineway System)
5100 Cornell (Stineway System)

PART THREE
WANT ADS
SPORTS MARKETS

Chicago Daily Tribune
THE WORLD'S GREATEST NEWSPAPER

FOR FASTER SERVICE 3 TRIBUNE PHONE NUMBERS
SUPerior 0200 Public Information Service
SUPerior 0260 Sports Bulletin Service
SUPerior 0100 Want Ads—General Business

FRIDAY, JANUARY 12, 1940. *** 27

SHAUGHNESSY ACCEPTS POST AT STANFORD

RANGERS WHIP BLACKHAWKS, 5-3; TIE LEAGUE RECORD

NEW YORKERS GO UNDEFEATED FOR 18 GAMES

Score 13 Victories and 5 Ties.

Still Going

CHICAGO [3].		NEW YORK [5].
Goodman	G	Kerr
Cooper	R. D.	Heller
D. Smith	L. D.	Pratt
Carse	C	Watson
Bergesheimer	R. W.	Hextall
Allen	L. W.	Hiller

SPARES.
Chicago—Wiebe, March, Gottselig, Thomas, Bentley, Dahlstrom, Demarco, Selbert, Desilets.
Rangers—Coulter, Shibicky, M. Colville, N. Colville, L. Patrick, Smith, MacDonald, M. Patrick, Pike.

FIRST PERIOD.
Scoring—Hextall [L. Patrick, Hiller], 8:46; Cooper [Bergesheimer], 11:55.
Penalties—Watson, D. Smith.

SECOND PERIOD.
Scoring—Hextall [Hiller, Pratt], 1:24; Dahlstrom [Demarco, Desilets], 4:59.
Penalties—Coulter, Allen, N. Colville, Cooper [2]; L. Patrick, Pike.

THIRD PERIOD:
Scoring—L. Patrick [MacDonald, Heller], 3:45; Pratt [unassisted], 11:26; N. Colville [M. Colville, Shibicky], 15:00; Bergesheimer [Carse, Cooper], 19:33.
Penalty—Desilets.
Officials—Bill Stewart and Fred Stevenson.

New York, Jan. 11 (AP).—The New York Rangers equaled the National Hockey league record of 18 straight games without defeat by beating the Chicago Blackhawks, 5 to 3, tonight before 10,500.

The victory, the Rangers' ninth in a row, enabled them to tie the mark set by Montreal Canadiens in the season of 1927-'28, when the late Howie Morenz led the Flying Frenchmen. The Rangers will get a chance to crack the mark in Toronto against the Maple Leafs Saturday night. They will play the Hawks again in Chicago Sunday night.

Rangers Lose Lead.

Unbeaten since mid-November, the Rangers have run up 13 victories and five ties. But for a while tonight it appeared as if they might falter because of an attack of nerves. Twice they got a one goal lead and twice threw it away within a few minutes.

Their split second timing came back with a rush in the third period, coinciding with a letdown in Paul Goodman's goal tending for the Hawks. Lyn Patrick, Babe Pratt and Neil Colville all scored within 15 minutes of the third period, and only Pratt's could not have been stopped. He broke from a ganging attack and skated atop Goodman before feinting him out and shooting into an empty net.

Hawks Lack Punch.

The Rangers played slipshod hockey for two periods and stayed even that long because the Hawks weren't carrying much offensive punch. Bryan Hextall fired the New Yorkers' first two goals, one in each period, only to have Joe Cooper wipe out one and Cully Dahlstrom the other. Less than a half second remained when Phil Hergesheimer put the third past Dave Kerr, who celebrated his 30th birthday with the victory.

The decision gave the Rangers 69 goals for and 28 against them during their 18 game streak, compared with 55 and 16 for the Canadiens when they set the record. Their nine straight victories left them only five behind the winning streak record set by Boston in 1929-'30.

COACHES SIGNED BY THE CITADEL, CLEMSON TEAMS

Charleston, S. C., Jan. 11 (AP).—John H. Rowland, assistant coach at Cornell university, today was named head coach at The Citadel, South Carolina military college. Rowland succeeds Tatum Gressette, resigned, whose 1939 football team won three of 11 games.

CLEMSON PICKS HOWARD.

Clemson, S. C., Jan. 11 (AP).—The Clemson college athletic council tonight chose Frank Howard, line coach at Clemson since 1931, to succeed Jess Neely as head football coach. Neely resigned yesterday to become head coach at Rice institute. Howard was given a four year contract, but his salary was not disclosed.

Hockey Standings

	W.	L.	T.	PTS.	G.	O.G.
Boston	16	6	3	35	78	52
N. Y. Rangers	14	3	7	35	77	37
Toronto	15	8	3	33	75	53
Chicago	10	13	1	21	48	74
Canadiens	8	14	2	18	55	66
N. Y. Americans	7	17	1	15	51	73
Detroit	6	15	3	15	37	64

LAST NIGHT'S RESULTS.
New York Rangers, 5; Chicago, 3.
Boston, 5; Toronto, 2.

THE GUMPS—ON THE SPOT

In the Wake of the News

BY ARCH WARD.

BENNY OOSTERBAAN, head coach of Michigan's basketball team, and his assistant, John Townsend, can point with pride, as they say in Sardis, Miss., when they get out the record books. . . . Townsend is Michigan's all-time high scorer and Oosterbaan ranks second. . . . There may be better raconteurs than Charley Grimm, but none of the 300 in attendance at the Chicago baseball writers' dinner Tuesday night will believe it. . . . Jimmy Dykes is one of the few who can claim the distinction of having been to bat twice in one inning of a world series game. . . . He was one of the Athletics involved in that 10 run seventh inning of the fourth game with the Cubs in 1929. . . . Lew Fonseca, director of the American league movie, will leave Sunday for a two months' rest in Florida. . . . If baseball prophets can be believed, tourists who visit St. Petersburg next month will see both the 1940 major league champions in training. . . . It is the base for both the Yankees and the Cardinals. . . . This department has a hunch, however, that it may be well to consider the Cubs, who are consistently inconsistent. . . . Last year their followers expected them to win easily, and they disappointed. . . . This year few are looking forward to a National league pennant on the north side, so watch out. . . .

Benny Oosterbaan.

John Townsend.

Connie Mack favors increasing the number of night games played by each club from 7 to 17. . . . Harry Smith, Southern California guard, was chosen on nine All-American lineups. . . . Guy Savage, W-G-N announcer, high jumped 6 feet 2¾ inches for the University of Houston in 1928. . . . Wes Brown, Northwestern wrestling coach, is a member of the Evanston police department, where he specializes in traffic control. . . . He also teaches jiu-jitsu to the police officers. . . . Manager Joe McCarthy of the Yankees says he would rather have a .280 hitter who drives the ball to right field than a .320 slugger who hits to left. . . . Francis Schmidt, Ohio State football coach, is versatile. . . . He has been at one time or another coach of a girls' basketball team, baseball player, track man, school teacher, glee club leader, bayonet instructor, and a teacher of esthetic dancing. . . . Buckeye fans are determined he shall have at least one additional post—a place on the coaching staff of the 1940 All-Star football squad. . . . Kyle Anderson, University of Chicago baseball coach, is the proud father of a son, born yesterday afternoon.

The Things That Endure.

The simple things are the lasting things,
Don't ever lose sight of that;
Strife, dissension, turmoil
Can't make a round world flat;
When the smoke of battle has cleared away,
When the roar of the gun is still,
Spring will still come to the valleys,
The crocus will bloom on the hill.

Don't be disturbed with all of this talk
Of a world that is headed for ruin,
We've heard it before, we'll hear it again,
But it can't change the course of the moon;
The permanent things, the eternal things,
Outlive ambition's thrall:
When the tyrant's heart is but moldering dust
The sumac will flame in the fall.

Yes, the simple things are the things that endure,
Just hold that trust and take heed,
Be not dismayed, be unafraid,
Hold fast to faith's simple creed;
When those who are mad with lust for power
Lie forgot in a cold gray tomb,
Deep in the cool of the forest's heart
The wild flowers again will bloom!

—Jazbo of Old Dubuque.

* *

Tanks.

Taking the Russians for a slay ride seems to be Finland's favorite winter sport.

Why should Finland worry about obtaining military supplies from friendly powers? They have got artillery, machine guns, armored cars, ammunition, trucks, and horses in plentiful quantities from the nearest source of supply—Russia.

—J. W. B.

* *

In Case You're Interested.

Just to inform you that my wife bets and I am no better.

—Harry E. Schulz.

* *

Crowding the Hero Bench.

My girl had a runner in her silk hose the other evening, and she didn't even mention Clay Bryant's name.

—R. P.

* *

Thinkogram.

Butchering hogs are temporarily cheap at the stockyards. Road hogs, however, are always the cheapest of animals anywhere. —Hilary Haw.

Do You Remember 'Way Back When:

We all drank out of plain glasses?
—Din of Dowagiac.

Mom made us wear a small white bag filled with camphor ice around our necks all winter to ward off germs that might be lurking around?
—Jay Dee.

* *

Encyclopedia Americana.

Umph: Something a girl definitely has not when men are polite and respectful. —Joseph Charles Salak.

* *

Words.

Just little words or big words
All go to make our life,
For glad words or sad words
Can make for joy or strife.

What you say, how it's said,
Means love or maybe sorrow,
For what you say in hope today
May be too late tomorrow.

Remember, words that pass your lips,
You cannot be their master.
So guard them close, for when they're said
Comes hope or your disaster.

—G. A. R.

* *

Pet Peeves.

The boy friend who wants me to hurry and dress for a date right after I've washed all my silk stockings and haven't got a dry one to my name.—Hayseed Annie.

When I ask for a drink of water, to have them bring me a drink of water.
—Anne Carol Wilk.

* *

The Secret's Out.

Hope you don't abandon those articles on the University of Chicago and intercollegiate football until you have covered all the principal schools. We knew they had football coaches, but somehow forgot they had presidents.

—Billy Moore.

* *

Unsung Heroes.

The fellow who told the joke about the traveling salesman who didn't stop at the farmer's house.

—Slovak Slayer.

* *

Man's Most Embarrassing Moment.

To be caught shopping in the ladies' lingerie section.

—B. L. Bruce.

Ten Years Ago Today—The Chicago Blackhawks defeated the New York Rangers, 2 to 1, and moved back into second place. . . . Denny Shute was leading the $10,000 Los Angeles Open with a score of 147. . . . Lew Fonseca, Cleveland first baseman, was declared the American league batting champion with an average of .369.

COLDER WEATHER IS NOW HOPE OF SILVER SKATERS

Races Open Tomorrow in Garfield Park.

BY WILFRID SMITH.

With a bit more cooperation from the weather man, the Silver Skates races tomorrow and Sunday in Garfield park will surpass all records for competition in the last decade. There is no question but that the Derbies can be held. However, the temperature should drop a few degrees below freezing to make the course fast and firm.

Without doubt all preliminaries and championships will be held, for the races have been skated when the temperature was in the high forties. This can be done when the ice is as thick as it is now after more than two weeks of cold weather. But, for exceptionally fast races, and for the contestants who dislike soft ice, the cold weather must materialize.

Four Age Classes to Race.

Four age classes will report for their preliminary races tomorrow. These are the boys' midget, juvenile, and junior classes and the girls' junior. Skaters in these Derbies are all under 16 years of age. It is not necessary for them to register with the Illinois Skating association. Only skaters 16 years of age and over are required to register with the association, which sanctions all meets in this territory.

These boys and girls will report between 11 a. m. and 1 p. m. tomorrow in the Garfield park boathouse for their racing numbers. The first preliminary will start at 2 o'clock.

Farragut High school has entered a team for the first time in the history of Silver Skates. Farragut was originally a junior high school. The school team is coached by Dutch Von Bremer who formerly taught at Tilden Tech where his skaters won city, county, and state championships.

Jimmy Pender Is Youngest.

Donald Schilling will compete in the intermediate derby and Irvin Wincek is entered in the senior division. Youngest of the skaters, who will compete in all five of the boys' derbies, is Jimmy Pender, 9 years of age.

Another of the larger team entries came from the Tilden Skating club, made up mostly of south side athletes. More than 100 blue and gold color bearers will face the starter tomorrow and Sunday in Garfield park. An exception on the list of south side residents is Martha Damron, 1255 Rosedale avenue, a stenographer, who is Tilden's senior girl entrant.

Coach Louis Christoffel is also proud of his midget entry, Billy Abraham, a 10 year old, who promises to be the smallest boy and one of the speediest in the tournament. Billy was second to Dave Roll Wednesday night in the C. Y. O. derby and has placed in each of the five meets held this season.

Baacke Has Won Before.

Tom Baacke is Tilden's senior boys' candidate and has already known the thrill of winning a pair of Silver Skates. Tom won them in 1937 as an intermediate. He still holds the 440 yard high school speed skating record. He has graduated from Tilden Tech and is now an automobile mechanic.

In the Tilden entries are scores of boys who rate high in speed. A few are: Ed Koeller, who scored over 100 points last season; Joe Phillips, tri-state and Illinois intermediate champion, who was second in last winter's Silver Skates derbies; Eddie Planert, a leading juvenile in 1939; Ronnie Berg, high school skating star; Joy Christoffel, and John Prince.

"If the weather man furnishes the Silver Skates contestants with fast ice, the fans will see records broken and the fastest group of skaters in the history of the Derbies," Pete Miller, president of the Illinois Skating association, said last night. "The times made in the C. Y. O. meet indicate the skaters are ready."

At Home with Stanford's New Coach

Coach Clark Shaughnessy, who is to change the locale of his football coaching activities from Chicago's campus to Stanford's, with his family in their home on the south side. Seated is Janice, 16 years old, a student at University High school. Standing, left to right, are: Clark Jr., 21, student at U. C. L. A.; Mrs. Shaughnessy, and Coach Shaughnessy. [TRIBUNE Photo.]

Football Is Called Vital to School Life at Ohio State

[This is the ninth and last of a series of interviews on football with presidents of middle western universities.]

BY HOWARD BARRY.
[Chicago Tribune Press Service.]

Columbus, O., Jan. 11.—Dr. William McPherson, acting president of Ohio State university, and Dr. J. L. Morrill, vice president and chairman of the athletic board of that institution, both believe that if football were slashed from their school's program of activity something would be irretrievably lost which they could not well afford to do without.

Justifying the Game.

Something vital would be taken not only from the students but also from a certain unit which is basically American—that vast army of men, women, boys, and girls who identify the struggles, the fortunes and the misfortunes of any given team with their own battles, their own successes and their own failures.

"It may be true," Dr. Morrill said, "that college football, with its big stadiums, its crowds and its general furore cannot be justified as physical education. We can give that to the students in their gymnasium classes and their intramural sports. Neither can it be justified along the lines of the English idea of play. We're willing to admit that.

Sacrifices Required.

"But here's how we do justify it. College football is based on a principle which is basically American—the principle of representation. Thus it is enriched by all the loyalty and responsibility and unity of action that goes with the fulfillment of that principle.

"Here's an illustration: Suppose two men have an appointment to go out and play golf. One may stay up the night before getting crocked, and it's nobody's business but his own. Suppose, on the other hand, he's a member of a team with the hopes and the enthusiasms of a student body depending on him. It's different then. He can't do that. He's bound by certain loyalties, certain responsibilities. So he makes a personal sacrifice rather than let his backers down. In the making of those personal sacrifices, in the fulfilling of those responsibilities, he's not only strengthening his own character but he's also contributing something worth while to all the people who feel that unity with the team.

Dr. Morrill, young and alert, speaks

[Continued on page 29, column 4]

Ohio Spokesmen

Dr. J. L. Morrill. Dr. Wm. McPherson.

College Basketball

LAST NIGHT'S RESULTS.
Omaha, 41; Loyola, 39.
Wilson, 48; Thornton, 34.
La Salle Junior, 46; Herzl Junior, 37.
Lawrence Freshmen, 38; Ripon Freshmen, 29.
Chicago Teachers Freshmen, 26; Armour Tech Freshmen, 16.
Muskingum, 64; Heidelberg, 54.
Charleston Teachers, 34; DeKalb, 31.
Morehead [Ky.], 53; Centre, 21.
Findlay, 35; Bluffton, 20.
Ohio Northern, 43; Denison, 28.
Henderson State, 44; Texarkana, 24.
West Texas State, 49; Abilene Christian, 35.
Vanderbilt, 51; Auburn, 45.
N. Carolina, 46; Virginia P. I., 23.
Davidson, 53; N. Carolina State, 41.
Rhode Island State, 78; Maine, 55.
Waynesburg, 56; Salem, 38.
Ripon, 32; Lawrence, 30.
St. Benedict, 62; McPherson, 47.
Montana Mines, 44; Carroll, 38.
Wayne, 32; Michigan Normal, 28.
Whitewater, 48; Oshkosh, 39.
Indiana State, 55; Valparaiso, 39.
Montana State Normal, 37; East Montana, 29.
Bethany, 45; Bethel, 34.
Illinois Wesleyan, 48; Wabash, 30.
Minot State, 45; Bottineau, 29.
Southwestern Okla., 40; Oklahoma City, 38.

GAMES TONIGHT.
Omaha at De Paul.
Kansas at Lawrence.
Macomb Teachers at Carthage.
Iowa Central at Luther.
De Kalb at Sparks.
Eureka at Shurtleff.

Fight Decisions

LAST NIGHT'S RESULTS.
At Baltimore, Md.—Louis [Kid] Cocoa beat Holman Williams [15].
At Pittsburgh, Pa.—Gunnar Barlund beat Jim Thompson [10]; Ernie Young knocked out Lou Berg [3].

LANDS FIVE YEAR CONTRACT WITH COAST SCHOOL

Expected to Report on April 1.

BY CHARLES BARTLETT.

Clark Shaughnessy, the lean, quiet man who last autumn watched electric scoreboards tabulate 308 opponents' points against the total of 37 scored by his University of Chicago eleven, last night read a telegram delivered shortly after 6 o'clock to his home at 1321 East 56th street. He smiled, and with reason, for the telegram said:

"Delighted you have accepted appointment. Al. Masters."

Masters is graduate manager of athletics at Stanford university, and his message was the first official confirmation Shaughnessy had received of his appointment as football coach at Stanford for five years. Yesterday afternoon, the appointment was announced in Palo Alto, Cal., by President Ray Lyman Wilbur. Shaughnessy succeeds Claude [Tiny] Thornhill, recently dismissed. No mention of salary was made in Dr. Wilbur's brief announcement.

He Wires Acceptance.

At noon yesterday, Shaughnessy himself, acting with the knowledge that Stanford's board of athletic control was scheduled to meet today to make a definite decision on the post of football coach, wired the school authorities that he would accept the appointment. Dr. Wilbur's public announcement followed a few hours later.

Masters' delight at Shaughnessy's acceptance of the position could hardly have matched the feelings of the man who has coached Chicago elevens these last seven seasons. Not even a heavy cold could diminish his obvious pleasure as he joined his wife, son and daughter at a dinner of steak and boiled onions. The man whose immediate future was destined by Chicago's recent abandonment of intercollegiate football to be that of a football coach without a team was transformed into a new person, eager to tackle his job at Stanford.

Friends Are Glad.

The Shaughnessy phone last night might well have been on a hotel switchboard, for it kept Clark running relays from the living room to the hall to answer congratulatory calls from friends. There were even a couple of calls from alert gents seeking jobs as assistants on the staff at Stanford. The new coach naturally refused to make any commitments to these latter, because he does not know the situation at Stanford and will not until he consults with the authorities there.

Shaughnessy pointed out that he has not officially submitted his resignation to Chicago and still has to sign a formal contract with Stanford. Both of these actions, he said, will be taken in due time. The Stanford appointment takes effect April 1, when the Indian eleven opens spring football practice. Shaughnessy expects to remain on the Midway until the middle of March, when he will head for the Pacific coast.

He Likes to Coach.

"I'm highly flattered at the opportunity to coach at such an institution as Stanford," Shaughnessy said last night, "and I'm particularly glad to be able to continue coaching intercollegiate football. I've been at it 25 years now, and really, I don't think I'd be anxious to start in another field."

The new Stanford coach explained how the appointment came about.

"The whole thing was quite informal thruout. I attended the Los Angeles meeting of the American Football Coaches' association. While there a member of the Stanford board of athletic control spoke to me about the possibility of coming to Stanford. There were no commitments on either side at that time.

"After the coaches' meeting I went up to Oakland, Cal., to visit Dr. Albert Boles. This was strictly a personal visit. Dr. Boles is a lifelong friend of mine, having been a classmate and teammate of mine at the University of Minnesota. While there the papers mentioned my visit to Dr. Boles and other Stanford men spoke

[Continued on next page, column 4]

Hutchins Will Speak Today to Chicago Students

Robert Maynard Hutchins, president of the University of Chicago, will address the student body of the university at noon today in Mandel hall, 57th street and University avenue. President Hutchins' subject has been announced as "Undergraduate Life," but it is generally understood on the campus that he will explain the recent action of the university board of trustees, who voted on Dec. 21 to withdraw the Maroon football team from intercollegiate competition.

President Hutchins' address will be the first of a special nature to the student body as a whole since the Walgreen investigation of 1935.

SPANIEL OWNERS CELEBRATE 1939 SHOW TRIUMPHS

Meet Tonight to Elect 1940 Officers.

BY BOB BECKER.

Springer spaniel owners of Chicagoland will gather tonight in the Sherman hotel for the annual meeting of the English Springer Spaniel Field Trial Club of Illinois. Officers will be elected, but members of the club predict that the most important function of the meeting will be to celebrate the successful 1939 field trial season and the victories of Chicagoland dogs in national competition.

In the springer spaniel competition local dogs clearly dominated the national field, with a Chicagoland dog winning the Field and Stream trophy as the outstanding field trial springer of the year and several other local dogs placing high in this nation-wide computation of springer accomplishments.

Solo Event Cleans Up.

Solo Event, the flashy springer owned by James Simpson Jr., Wadsworth, Ill., was the winner of the challenge trophy which is the most coveted springer award in field trial competition. It was the first time the cup ever was won by a midwestern dog. Solo Event was handled by Clifford Wallace, who also trained and handled several other springers which startled eastern fanciers by their performances.

Springer spaniels owned by David Silberman of Chicago and trained at the Hogan kennels in Barrington also scored high in eastern and midwestern field trials.

It's a Long List.

Silberman's Dashangan Pomme de Terre, imported by Martin Hogan, was a runnerup in the challenge cup competition in 1938 and again pressed the winners in 1939 by its sparkling work in the field. Chicago's dominance in field trial springers also was supported by Cloverdale Zipper, a dog owned by C. B. Dushane Jr. Zipper, a young dog, amazed eastern field trial galleries with its polished work.

One of the features of tonight's meeting will be the showing of colored moving pictures taken at the annual fall trial of the springer club, which was held Oct. 7 and 8 near Barrington.

Detroit Polo Club Prepares Tight Defense

Jim Hannah, captain and leading point maker of the Oak Brook polo team, will face a hard test tomorrow night in trying to get by Jay K. Secor, five goal back of the Detroit Rangers in the 124th Field Artillery armory, Cottage Grove avenue and 52d street.

In Secor, the Rangers possess the outstanding back in the Metropolitan league. He is a product of Yale university, where he played polo.

Another Detroiter who will bear watching is Volney Bayley, a popular favorite with Chicago fans for the last five seasons. Bayley's forte is his aggressiveness and ability to execute shots from any angle.

Experiments in practice have settled the placement of the three Oak Brook players, with the result that Dan Peacock, four goaler, will ride at the No. 2 position behind Hannah, and Jack Armstrong will hold down the defense position.

In the first game tomorrow evening, the Ranchers, composed of Jim, Mike, and Tom Healy, will defend their clean slate against the Meadowbrook Club of Milwaukee.

MAROON SWIM TEAM, GEORGE WILLIAMS MEET

Capt. Jim Anderson will lead the Maroon swimming team in the University of Chicago's season opener against George Williams college in the Bartlett gymnasium pool tonight at 7:30 o'clock. Chicago, which last year lost only one first place in defeating George Williams, 56 to 10, is expected to repeat with a victory tonight. Anderson, who was the only Maroon swimmer to place in the Big Ten meet last year, won third place in the breast stroke event.

FAIR GROUNDS ENTRIES.

FIRST RACE—Purse $600, claiming, 4 year olds and up, 6 furlongs:

*Honey Seat	107	*Aursala	109
*Good Omen	107	*Fore	118
*Frozen Mask	110	*Carrying Time	112
*Macawlee	107	Plucky Byrd	114
Viva Yoce	114		

SECOND RACE—Purse $500, claiming, 3 year olds, 6 furlongs:

*Simzie Kness	108	*Lone X.	112
*Mand Bane	107	*Gay Khan	108
*Jungle Moon	108	My Pet	108
*Miss Rich	108	*Tonkawa	107
White Feathers	112	*Wing Myth	108
Challante	108	*Short Measure	103
Just Out	108	*Dan Reiss	108
Miss Mogul	108	Dorothy Jean	108
Wale Signal	108	Pop's Rival	117

THIRD RACE—Purse $500, claiming, 4 year olds and up, 5½ furlongs:

*Radio Charm	111	*Sir Witch	111
*Hekan	111	*Sir Scamp	111
*Flight of Gold	111	In the Shade	116
*Royken	111	*Whitdel	111
*Doctor Tim	111	Boiling Point	116
*Forest	111	Noir Habit	111
*Broad Lights	111	Big Tim	116
*Cavour	111	*Brain Trust	111
*Jungford	111	Black Soak	116

FOURTH RACE—Purse $500, claiming, maiden 3 year olds, ¼ mile:

Dixie Lee	111	Billie Servant	114
Maxie Kip	111	Rosy Chance	111
Monde's Lass	111	Justa Grand	111
Am On Rye	111	Make a Lie	111
Osarka	111	Aide De Fair	114
Pete's Prince	114	Appo	114
Jeanne Angela	111	Celina	111
Louisiana Girl	111	Weaving Thru	111
Reject	111	Phillip B.	111

FIFTH RACE—Purse $500, claiming, 4 year olds and up, 1 mile and 70 yards:

*Broadway Just	111	*Rowe's Crump	104
*Henryel's Pick	105	Rilo Manso	112
Two Aces	112	Helen Mac	105
War Grand	110	Half Shoes	110
Paralda	112	Sunny Rose	102

SIXTH RACE—Purse $600, claiming, 4 year olds and up, 1⅛ miles:

Sidemite	111	Faust	107
West Acre	111	*Flying Jack	109
*Melchers Bob	108	*Shining Sun	102
*Hazelnut	95	*Stable	98
*Rouyn Diamond	108		

SEVENTH RACE—Purse $500, claiming, 4 year olds and up, 1⅛ miles:

*Quick	110	*Pomplit	105
*High Jest	110	*Margaret Jones	105
*Tip Inn	110	Exchange Club	115
*World War	110	Imeblue	110
*Ruffic Up	105	*Inscomira	105
Park City	115	High Man	115
Billabong	115	Freeze	115
*Hustling	110	*Grecian King	110
Individual	105	Good Hen	110
*Gunwale	110	*Son of Day	110

*Apprentice allowance claimed.

SMILIN' JACK—SNAPPY LANDINGS

HIALEAH PARK FORM CHART

[BY THE ASSOCIATED PRESS.]

JANUARY 11, 1940.

FIRST RACE—Three furlongs. Purse $800. Maiden 2 year old colts and geldings. Nursery course, straightaway. Start good. Won easily, place driving. Went to post at 2:00½. Off at 2:01. Winner br. c., 2, by Westy Morgan-Panna, by Pagan Pan. Owner, Mrs. Hunter Lyon. Trainer, R. Ramsey. Net value to winner, $600; second, $125; third, $50; fourth, $25. Time, :34 2-5. Weather cloudy, track fast.

Horse—	Wt	PP	St	¼	½	Str	Fin	Jockey	Eq	odds
FIVE FIFTY	118	2	1	...	...	1½	1¼	D.Meade		.95-1
INDEED	118	6	10	...	...	3½	2hd	R.Nash		4.00-1
PACIFIER	118	4	3	...	...	2hd	3hd	W.Yarberry		7.30-1
LOCHLEA	118	9	7	...	...	4²	4¹	E.Arcaro		32.10-1
GRIST	118	1	2	...	...	2hd	5²	L.Hartzy		41.85-1
MAEZACA	118	7	10	...	...	7½	6¹	P.Roberts		8.30-1
EASY GOER	118	8	6	...	...	6½	7²	A.Robertson		34.25-1
BOLD RISK	118	5	9	...	...	8¹	8²	M.Berger		28.60-1
I BID	118	10	8	...	...	9²	9²	E.Steffen		35.35-1
WINE WHACK	118	3	5	...	...	10	10	S.Renick		25.35-1

Two dollar mutuels paid: Five Fifty, $3.90 straight, $2.60 place, $2.50 show; Indeed, $4.30 place, $3.30 show; Pacifier, $3.80 show.

SECOND RACE—Six furlongs. Purse $1,000. Claiming price, $1,500. Three year olds. Start good. Won driving, place same. Went to post at 2:30½. Off at 2:32. Winner ch. g., 3, by Balko-Tee Totum, by Display. Owner, King farm. Trainer, M. Jolley. Net value to winner, $700; second, $150; third, $100; fourth, $50. Time, 1:13 3-5.

Horse—	Wt	PP	St	¼	½	⅝	Str	Fin	Jockey	Eq	odds
BALTEN	114	5	2	1½	1½	1½	1½	1hd	P.Roberts		19.50-1
KEN'S POP	109	11	4	4½	4¹	3½	2½	M.Caffarella			1.35-1
DEEP SUMMER	110	6	3	3½	3²	2½	3hd	M.Packer			5.55-1
ARCRED	114	3	5	2hd	2½	2hd	2½	A.Robertson			3.60-1
SPANISH BALL	114	4	1	6¹	7½	6½	4½	E.Arcaro			13.75-1
SIR TRAPSETH	109	4	7	7½	6¹	6¹	5¹	D.Johnston			179.85-1
HEAD MASTER	117	7	6	8½	10½	8½	7½	J.Renick			45.15-1
WILDA H.	104	8	10	10¹	10¹	10¹	8¹	R.Donoso			134.40-1
SETTLER	114	2	1	5½	7½	7²	9¹	S.Young			14.95-1
SPIRITED	104	9	11	11	11	11	10²	J.Flinchum			20.60-1
GOLDEN CARGO	109	10	8	9¹	9¹	10¹	11	I.Hanford			19.75-1

Two dollar mutuels paid: Balte, $41.00 straight, $12.60 place, $7.10 show; Ken's Pop, $3.20 place, $2.60 show; Deep Summer, $3.60 show.

THIRD RACE—Mile and a furlong. Purse $1,000. Claiming price, $1,500. Fillies and mares, 4 years old and up. Start good. Won ridden out, place driving. Went to post at 2:59½. Off at 3:00. Winner br. m., 6, by Frisius-Forecast II., by Sobieski. Owner, Cosgrave stable. Trainer, A. E. Alexandra. Net value to winner, $700; second, $150; third, $100; fourth, $50. Time, 1:52 1-5.

Horse—	Wt	PP	St	¼	½	¾	Str	Fin	Jockey	Eq	odds
FORE ISUS	113	7	2	1½	1½	1½	1²	1²	E.Arcaro		4.45-1
HIGHMINDED	111	3	3	2½	2½	2½	2hd	2hd	Winn		5.15-1
DARK MAY	108	1	4	4½	3hd	3²	3¹	3¹	B.Bateman		13.20-1
BESS B.	115	4	1	3hd	4²	2½	4½	P.Ryan			2.00-1
NARISE	110	2	5	2½	5²	4²	5¹	J.Flinchum			8.05-1
BONNY CLABBER	113	5	6	6½	7	6²	6²	D.Meade			7.50-1
PASCUA	105	6	7	7	6hd	7	7	M.Packer			56.95-1

Two dollar mutuels paid: Fore Isus, $10.90 straight, $5.00 place, $3.70 show; Highminded, $4.20 place, $3.30 show; Dark May, $7.50 show.

FOURTH RACE—Six and one-half furlongs. Purse $1,000. Claiming prices, $2,500 to $2,000. Four year olds and up. Start good. Won driving, place same. Went to post at 3:31. Off at 3:32. Winner b. g., 4, by Pharamond II.-Dark Fairy, by Traumerei. Owner, Mrs. C. S. Bromley. Trainer, L. J. Harlan. Net value to winner, $700; second, $150; third, $100; fourth, $50. Time, 1:17 4-5.

Horse—	Wt	PP	St	¼	½	⅝	Str	Fin	Jockey	Eq	odds
SHOHOLA	112	8	2	2½	2²	1½	1²	A.Robertson			5.75-1
ISAIAH	110	4	3	1½	1¹	2½	2²	M.Caffarella			13.30-1
PRESIDENTIAL	114	7	11	11	10²	5²	3hd	M.Berger			4.10-1
MANAMAID	110	1	6	4hd	5hd	4½	4²	P.Ryan			12.30-1
GOSHEN	117	11	5	3½	4²	3½	5hd	L.Durando			2.55-1
DARK BEAU	112	9	4	8½	8½	6²	6¹	F.Winn			15.95-1
AUTOGRAPH	109	6	8	9²	7½	7½	7²	P.Roberts			32.15-1
DON PECOS	114	3	10	10½	11	9½	8²	E.Arcaro			22.95-1
TUACROSS	109	2	9	5²	3hd	8²	9¹	J.Flinchum			31.95-1
NAUGHTY	105	10	7	7½	9½	10²	10²	F.A.Smith			6.45-1
TRAVEL AGENT	109	5	7	5hd	6²	11	11	D.Meade			20.25-1

Two dollar mutuels paid: Shohola, $13.50 straight, $7.00 place, $5.50 show; Isaiah, $12.20 place, $8.10 show; Presidential, $6.70 show.

FIFTH RACE—Six furlongs. Purse $1,100. Three year old fillies. Start good. Won easily, place same. Went to post at 4:00. Off at once. Winner b. f., 3, by Stimulus-Risk, by Sir Gallahad III. Owner, Calumet farm. Trainer, B. A. Jones. Net value to winner, $775; second, $175; third, $100; fourth, $50. Time, 1:11 3-5.

Horse—	Wt	PP	St	¼	½	⅝	Str	Fin	Jockey	Eq	odds
LITTLE RISK	109	1	2	1½	1½	1½	1²	1²	L.Durando		6.60-1
BRIGHT VIEW	113	2	1	5½	4²	3²	2¹	M.Caffarella			5.80-1
TOY FOOT	113	3	5	3hd	2½	2½	3½	J.Anderson			34.75-1
BILLIE DAY	115	4	6	6	6	4²	4²	J.Flinchum			13.30-1
DRURY LANE	120	5	4	2½	3½	5²	5²	W.D.Wright			3.05-1
BUSY FINGERS	108	6	3	4½	5²	6	6	F.A.Smith			25.55-1

Two dollar mutuels paid: Little Risk, $3.20 straight, $2.40 place, $2.20 show; Bright View, $3.40 place, $2.80 show; Toy Foot, $4.10 show.

SIXTH RACE—Seven furlongs. Out of chute. Purse $1,200. Four year olds and up. Start good. Won driving, place same. Went to post at 4:31. Off at 4:32. Winner ch. ch. f., 5, by Kocdoo-Maschera, by Over There. Owner, Phillip Schwartz. Trainer, W. G. Wilson. Net value to winner, $850; second, $200; third, $100; fourth, $50. Time, 1:24 2-5.

Horse—	Wt	PP	St	¼	½	⅝	Str	Fin	Jockey	Eq	odds
NAPPER TANDY	116	8	2	2½	1½	1½	1²	1²	A.Robertson		7.70-1
GALLOP	109	4	1	1½	2²	2²	2²	2²	J.Nash		2.30-1
ONE JEST	109	4	4	3½	3½	3²	3½	D.Meade			4.45-1
OUR KETCHAM	106	9	3	5hd	7½	4²	4hd	W.L.Johnson			16.65-1
BOURBON KING	116	10	8	7²	5²	5²	5²	E.Arcaro			4.60-1
INSOLDA	109	7	7	6hd	8½	6²	6hd	P.Ryan			28.45-1
BIG PEBBLE	105	2	6	4½	4½	7²	7hd	F.A.Smith			34.00-1
RISENFLY	111	3	10	9½	9¹	8²	8¹	G.Garner			75.90-1
PRETTY PET	109	9	9	10	10	9²	9²	A.Schmidt			21.00-1
VISIGOTH	105	5	5	6½	5hd	10	10	J.Flinchum			10.15-1

Two dollar mutuels paid: Napper Tandy, $5.40 straight, $3.40 place, $2.80 show; Galsun, $5.40 place, $4.20 show; One Jest, $3.40 show.

SEVENTH RACE—Mile and three-sixteenths. Purse $1,000. Claiming prices, $2,000 to $1,500. Four year olds and up. Start good. Won driving, place same. Went to post at 5:00. Off at once. Winner ch. g., 4, by Display-Goldiva, by Golden Gunner. Owner, Superior farm. Trainer, M. B. Cohen. Net value to winner, $700; second, $150; third, $100; fourth, $50. Time, 1:58.

Horse—	Wt	PP	St	¼	½	⅝	Str	Fin	Jockey	Eq	odds
PLAY GOLD	111	3	3	1½	1½	1½	1²	1²	R.Eccard		15.70-1
YOUR BUDDY	111	2	2	3½	3½	4½	2hd	2hd	M.Berger		16.65-1
WEST WICHITA	115	7	4	2hd	2½	2²	3hd	G.Seabo			3.00-1
ROOM SERVICE	113	1	1	4²	6½	3²	4½	A.Schmidt			5.35-1
THE QUEEN	105	6	7	5½	4²	6½	5¹	G.Garner			3.50-1
SEED	113	4	6	7	7	5²	6½	S.Young			2.45-1
STAR OF FADULA	107	6	6	6²	5½	7	7	F.Winn			10.55-1

Two dollar mutuels paid: Play Gold, $33.40 straight, $13.00 place, $6.90 show; Your Buddy, $14.60 place, $7.10 show; West Wichita, $4.00 show.

EIGHTH RACE—Mile and three-sixteenths. Purse $1,000. Claiming prices, $2,000 to $1,500. Four year olds and up. Start bad. Won easily, place same. Went to post at 5:30. Off at 5:30½. Winner br. c., 4, by Masked Marvel II.-Mai Dee, by Sir Gallahad III. Owner, I. Bieber. Trainer, H. Jacobs. Net value to winner, $700; second, $150; third, $100; fourth, $50. Time, 1:58.

Horse—	Wt	PP	St	¼	½	⅝	Str	Fin	Jockey	Eq	odds
WAGE EARNER	108	5	5	2²	2hd	2²	2²	F.A.Smith			2.15-1
DOUBLE R.	106	3	2	3²	3hd	3²	3²	J.Flinchum			3.45-1
BLACK GIFT	111	2	3	5½	5²	3hd	3½	W.Garner			10.30-1
HAP MACK	108	4	4	4²	4²	4²	4²	R.Roberts			16.35-1
GEN K.	111	7	7	7	6hd	5½	5²	R.Donoso			8.55-1
BAILIWICK	120	1	1	1½	1²	1²	1²	S.Young			6.60-1
SURE SWIFT	111	6	6	6²	7	7	7	M.Packer			4.20-1

Two dollar mutuels paid: Wage Earner, $6.30 straight, $3.50 place, $2.40 show; Double R., $4.30 place, $3.30 show; Black Gift, $4.00 show.

TODAY'S SELECTIONS

HIALEAH PARK, MIAMI, FLA.
[Track fast.]

1—Woodyard entry, Clock Time, Stork.
2—Tipcat, Damaged Goods, Dapper Don.
3—Yellow Rose, Noodles, Sir Gibson.
4—Paul Pry, High Arch, Biare.
5—CARROU, Raphael, Maechance.
6—Titillator, Red Dock, Mayer entry.
7—Totache, Pari Ernest, Yellow Dust.
8—Walter Morton, Big Red, Low Cuts.

FAIR GROUNDS, NEW ORLEANS, LA.
[Track fast.]

1—Frozen Mask, Macawlee, Fore.
2—Jungle Moon, Maud Bane, White Feathers.
3—BOILING POINT, Brain Trust, Sir Scamp.
4—Justa Grand, Dixie Dew, Reina.
5—War Grand, Paralda, Broadway Juel.
6—Faust, Rough Diamond, Shining Sun.
7—Gunwale, Individual, Inscomira.

FAIR GROUNDS RESULTS.

FIRST RACE—Purse $600, claiming, 3 year olds, 6 furlongs:

Good Gosh, 104 [W. T'lor]	7.00	4.00	3.20
Bullanne, 108 [Stroud]...		4.40	3.40
Earlsboro, 110 [Seh'ker]...			5.00

Time, 1:14 2-5. Victory March, Copin, Anabel's Girl, Interlace and Mingling.

SECOND RACE—Purse $500, claiming, 4 year olds and up, 5½ furlongs:

†Falerman, 114 [Y'ling]	33.60	15.60	8.20
Norie, 114 [Scurlock]...		10.40	7.00
Miss Selma, 114 [Cowley]			13.20

Time, 1:08 4-5. †Miss Reveille, Heidi, Sis Waterflag, Wee Due, Wilda Girl, Fleeting Moon, †Ultieville, Dorothy Agnes, Grand Reina ran. †Field.

THIRD RACE—Purse $500, claiming, 3 year old maidens, 5½ furlongs:

Hot Iron, 109 [Clark]...	11.60	6.60	4.40
Apollyon, 109 [Sorsen]...		4.80	3.40
Miss Moran, 109 [Pool]...			3.40

Time, 1:09 2-5. Marliant, The Chirper, †Little Agra, Can Be, †Hodgie, †Tyrical, Peggys Advice, Southern Drawl and Letain ran. †Field.

FOURTH RACE—Purse $600, claiming, 4 year olds and up, 1 mile and 70 yards:

Brill. Stone, 106 [G.Gros]	7.20	4.40	3.20
Billys Folly, 109 [Grill]...		4.80	3.40
Aeronaus, 103 [W.Taylor]			2.60

Time, 1:46. Noble Scot, Set Pat, Stella Mc. James and Sidout ran.

FIFTH RACE—Purse $500, claiming, 4 year olds and up, 1⅛ miles:

Sev. Inning, 111 [Coucci]	5.00	3.60	2.80
French Jack, 109 [Gros]...		6.80	5.20
Sunwing, 106 [Millan]			5.20

Time, 1:49 2-5. Down Payment, Snug, Easterner, and Indignant ran.

SIXTH RACE—Purse $600, claiming, 4 year olds and up, 6 furlongs:

Norman Sloat, 108 [G'es]	12.80	6.60	4.20
Tuleyries Lin, 101 [T'lor]		7.00	4.60
Bluefield, 103 [Gros]...			3.60

Time, 1:14. White Cockade, Greedan, Pepper Box, My Lawyer, Murgins, Born Lucky, and Chanting ran.

SEVENTH RACE—Purse $500, claiming, 4 year olds and up, 1 1-16 miles:

Ace of Spades, 113 [Camp]	23.20	11.80	8.60
General Boy, 108 [Gonsa's]		6.80	4.20
Bel Espoir, 113 [McCadd'n]			4.20

Time, 1:50 2-5. Deep Rock, Grapevine, *Wee Redwig, *Creole Beauty, *Indiana Spa, Brown Corner, Captain Logan, and Wintona ran. *Field.

SANTA ANITA, ARCADIA, CAL.
[Track muddy.]

1—Marchbank entry, Flying Plaid, Silver Queen entry.
2—Flowers Gotraud, Miss Pittpat, Jaconut.
3—Sir Stratton, On Tick, Holsworthy.
4—VALDINA DOLL, Hi Kid, Old River.
5—Sir Gay, Phara Belle, Chief Nadi.
6—Indian Broom, At Play, Sweet Patrice.
7—Jest Once, Tin Trust, Cristalina.
8—Tin Devil, Brooke Herod, Cerro.

SANTA ANITA RESULTS.

FIRST RACE—Purse $1,000, maiden 2 year old fillies, 3 furlongs:

My Happy, 116 [James]	7.20	4.00	3.60
Stella Gold, 116 [Cho'ski]		7.00	5.60
Vocalist, 116 [Neves]...			23.00

Time, :35 4-5. My Edith, †Easy Flying, Snow Fleet, †Porter's Baby, Lucy Herod, Februarry, Iron Bus, †Valdina Jill, †Valdina Joy, †Pilot's Gal, Winsome Belle, and †Doll Baby ran. †C. B. McCamey entry, †L. and A. Stable entry, †Mrs. E. Woodward and Valdina farms entry.

SECOND RACE—Purse $1,000, claiming, 4 year olds and up, 1 mile:

Prince Bow, 112 [Dodson]	7.80	4.80	4.20
The Hare, 112 [Robison]...		10.40	6.80
Lovick, 109 [Wallace]...			5.60

Time, 1:44 4-5. Blanchance, Dust to Dust, Star Sleeper, Nisqually, Foolem, Attabunny, Albino, Rothbury, and Crimson Glory ran.

THIRD RACE—Purse $1,000, claiming, 3 year olds and up, 6 furlongs:

Old Whitey, 120 [James]...	9.00	5.40	5.00
Ginoca, 112 [Adams]...		9.20	5.60
Hard Biscuit, 103 [Dew]...			7.60

Time, 1:16⅘. Reign Dear, Valdina Boy, Tobacco Road, Rec Chick, Clever Song, Gallant Friar, My Liberty, Vice Bar, and Beauty Verse ran.

FOURTH RACE—Purse $1,000, claiming, 4 year olds and up, 6 furlongs:

High Martin, 109 [M'Rob's]	20.60	9.60	6.20
T. Whelan, 112 [Adams]...		33.80	13.00
Genie Palatine, 109 [Wall]			5.20

Time, 1:15. Orientalist, Superstition, Proud Indian, Runaway, Patriotic, and Delina Rank ran.

FIFTH RACE—Purse $1,200, allowances, 2 year olds, 1 mile:

Ardenel, 108 [R.Taylor]...	17.00	7.80	5.00
Allergic, 118 [M.Robison]		4.00	3.00
Bonny Nell, 107 [Neves]			2.60

Time, 1:45 1-5. Mornin' Judge, Bachelor Tom, The Pop, Air Play, Justices, and Sir Douglas ran.

SIXTH RACE — Purse $2,000, grads 3 allowances, the Palm Springs, 4 year olds and up:

Slam By, 109 [Longden]...	9.60	8.60	2.80
Jubal Junior, 118 [James]...		3.40	2.60
Pernie, 109 [Wall]			3.60

Time, 1:43. Best Beau, Bubbling Boy, and Sweepalot ran.

SEVENTH RACE—Purse $1,200, claiming, 4 year olds and up, 1 1-16 miles:

Teddy Patic, 113 [Shafer]	6.40	4.20	3.00
Catomar, 108 [Longden]...		6.40	4.00
Sky Glare, 111 [Dodson]...			3.80

Time, 1:51 1-5. Portet, Lame Duck, Falerno, and Over Yonder ran.

EIGHTH RACE—Purse $1,000, claiming, 4 year olds and up, 1¼ miles:

Bon Amour, 108 [Schrier]	16.40	8.20	5.40
Shasta Racket, 110 [Dew]		11.80	6.20
Invincible, 113 [Adams]...			4.80

Time, 2:12 3-5. Turkish Brand, English Harry, Stepahead, Tannhauser, Lourdes, and Glen Brush ran.

Stanford Signs Shaughnessy for 5 Years

[Continued from first sport page.]

to me about the coaching job. When I left Oakland both they and I were still indefinite on the subject. I pointed out that I would like to speak to the authorities here, and they, in turn, mentioned Friday as the deadline of the board of control's decision."

Shaughnessy reported to Chicago on April 1, 1933, so that his working year will be up on April 1, coinciding with the date his Stanford appointment becomes effective. Since 1935, Clark has carried the rank of professor in physical education on a permanent tenure basis. Under this arrangement, even tho Chicago has abandoned intercollegiate football, he could have continued as a physical education professor until the retirement age of 65. Shaughnessy will be 48 years old in March.

Prefers Intercollegiate Style.

The Maroon coach intimated that if he were to remain at Chicago a widespread plan of intramural athletics was in prospect, and that he probably would be placed in charge of such a program, if it came to pass. Six man football, he inferred, would be the keystone of this system.

"Frankly, I don't think I'd be happy under such an arrangement, because I always have been a firm believer in intercollegiate competition. But I do want to say that I really have enjoyed my association at Chicago and that the university has been very considerate. Of course, I'd like to have seen the team win more games, but I leave here with the very kindest regard for every one connected with the university."

Probably no man in Chicago was more stunned by the suddenness of the university board of trustees' decision to abandon intercollegiate football on Dec. 21 than Shaughnessy was. At the time, he was plainly shocked by the action and had little to say. Last night, however, he said:

Metcalf Is Pleased.

"I believe that the playing of games, and particularly in intercollegiate football competition, has a distinct value to all participants from an educational standpoint. That's a conviction I've always had and always will have."

T. Nelson Metcalf, director of athletics at Chicago, last night said he was elated that Shaughnessy had obtained the Stanford position.

"I am tickled to death that Clark got the position at Stanford," Metcalf said. "It's a nice job. He deserves it and he is well qualified for it. I have said and I still say he is one of the best there is. I know it has been very difficult for him to work under the conditions here, but I am sure that Stanford will be a fine place for him to work."

"We are all sorry to see Clark Shaughnessy go," said Emery T. Filbey, vice president of the university.

HIALEAH PARK ODDS & JOCKEYS

FIRST RACE—Claiming, 2 year olds, maidens, 3 furlongs:

Horse.	P.P.	Wt.	Jockey.	Odds.
Honeyboo	10	111	A. Robertson	8-1
Royal Imp	1	117	W.D.Wright	10-1
Too Easy	13	111	I.Anderson	15-1
Stork	3	114	S. Renick	15-1
Uncle Jimmie	4	114	M. Berger	15-1
†Lucky Major	5	114	P. Roberts	15-1
Old Friend	6	111	J. Rosen	15-1
†Darby Danae	8	117	P. Roberts	15-1
Cheval de Fer	9	109	J. Flinchum	20-1
Clock Time	12	109	R.W.Smith	20-1
Miss Frances	7	111	D. Meade	6-1
Double Cal	11	117	E. Arcaro	6-1
Masthead	2	114	J. Stout	6-1

†Mrs. R. Woodward-Darby Dan Farm entry.

SECOND RACE—Maidens, 3 year olds, 6 furlongs:

Tipcat	8	118	E. Arcaro	4-1
Mont Kau	1	118	D. Meade	10-1
Damaged Goods	10	113	W.D.Wright	6-1
Turbie	3	113	M. Berger	10-1
Roselong	9	113	P. Roberts	15-1
Pair of Dice	2	118	A. Schmidt	20-1
Saxon's Pride	4	118	R. Eccard	20-1
Dapper Don	5	118	J. Rosen	20-1
Highola	7	118	I. Anderson	8-1
Boss Hoss	6	118	F.A.Smith	4-1
Meru Voi	11	113	R. Donoso	5-2

THIRD RACE—Maidens, 3 year olds, 6 furlongs:

Sir Gibson	11	118	I. Anderson	8-1
Prompt Pay	2	118	P. Ryan	10-1
Yellow Rose	1	113	R. Nash	15-1
Graeme Park	5	118	A.Robertson	12-1
Noodles	6	113	P. Roberts	15-1
Wedgeport	8	118	R. Donoso	15-1
Kilta Verse	9	113	No boy	20-1
Rose Ousel	2	113	G. Seabo	20-1

SIGN OF SPRING: DIZZY REJECTS 1940 CONTRACT

Owner Wrigley, However, Refuses to Worry.

BY IRVING VAUGHAN.

Mr. Dizzy Dean, who hasn't lost his knack for getting into print, favorably or otherwise, finally has communicated with his employer, Mr. P. K. Wrigley, president and owner of the Cubs. Mr. Diz, who is far easier to stop on the pitching mound than in the Conversational league, was heard from yesterday when his contract, unsigned, was dropped on the desk of his employer.

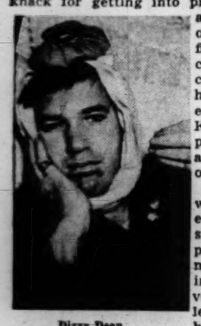

Dizzy Dean.

The possessor of the $185,000 mystery arm even went to the trouble to write a letter, an effort that probably accounts for the fact that he kept the document a week after broadcasting from his Dallas, Tex., home that he was too good a man to work for an approximate $10,000, a reduction by one-half of his previous pay. In his note Dean used the word "amicably," and that's sufficient proof that he devoted no little time to his literary gem.

Wrigley Is Not Impressed.

Dean's complaint, which wasn't at all threatening, apparently didn't make much of an impression on Wrigley. The same contract will be returned, maybe today, maybe tomorrow. In his letter Diz pointed out that he is "worth more money." But to get it he will have to give satisfactory answers to a few questions Wrigley intends to ask.

Wrigley has an idea that he can stump his prize pitching invalid by asking Diz to provide a good reason why he thinks he is worth more than what he has been offered. The amount isn't exactly $10,000, but in that neighborhood. Wrigley also is going to ask Dean if he can guarantee he will be able to pitch regularly next season.

Now that he has had two molars extracted, Diz will guarantee anything, but the dentist who worked on the job declared the extraction may not prove of any benefit to the arm which in 1938 and 1939 won only 13 games for the Cubs.

Owner Still Hopes.

Despite his halving of Dean's pay, Wrigley refuses to be convinced that the one time Great Man is no longer a great. The Cub owner apparently is trying to believe that Diz's arm is as good as it was several years ago, but that Dizzy can't be made to believe the same thing.

"There has been too much talk of Dean's arm," declared Wrigley. "He's at the stage where he's afraid to pitch and that notion must be knocked out of his head."

There certainly has been too much talk about Diz's arm, but who has done most of the talking? The answer to this one is: A fellow named Diz Dean.

'ASKS $92,000 FOR AIDING SONJA IN 1936 OLYMPICS

New York, Jan. 11 (AP).—A story that Sonja Henie had a brush with the 1936 winter Olympic officials over amateurism and the selection of judges of her skating was related in Supreme court today. Dennis R. Scanlon, an agent and promoter who says he acted both as defender of her amateurism and as a man who saw that her skating was judged in its true perfection, is suing her for $92,000.

Supreme Court Justice Louis A. Valente refused to dismiss the action brought by Scanlon, who contends that he succeeded in convincing Olympic officials at Garmisch-Partenkirchen that prior use of her name in advertising in Paris did not constitute professionalism. He convinced them, he said, that she did not know she had been advertised in Paris.

As for the judging business, Scanlon said he had an agreement with Miss Henie "to use his best efforts to cause to be named as judges . . . persons who were known to be not unfavorable to the defendant."

"Ridiculous," Says Sonja.

Cleveland, O., Jan. 11 (AP).—Sonja Henie, figure skating star, termed ridiculous tonight an assertion made in New York Supreme court by Dennis R. Scanlon, promoter and agent, that he saw to it judges favorable to her were appointed for the 1936 Olympic championships. "It's the most ridiculous thing I ever heard," declared Miss Henie.

MOON MULLINS—HIS CALLING

Harrison and Foreman Win in Overtime

Two overtime games, one junior and the other senior, featured 14 contests in the Chicago Public High School Basketball league yesterday. In the junior division Harrison came from behind to beat Farragut, 26 to 23, for its second triumph in three starts in the central section race. Gaska registered a long shot to tie the score at 23-all, sending the game into an overtime period. A basket by Shaine and a free throw by Wanderski assured Harrison of victory.

Foreman was forced into overtime to beat Kelvyn Park, 41 to 38, in the west section senior race. A free throw by Haver, Kelvyn Park guard, tied the count at 36-all just before the regulation game ended. In the overtime period Foreman registered five points, Kelvyn Park two.

Four senior teams, Wells, McKinley, Tuley, and Austin scored second straight victories in the west section battles. Austin, a favorite to win the section title, triumphed over its bitter rival, Crane, 33 to 25. Ben Navigato paced Austin with six field goals and one free throw.

In one of tonight's Private School league games Harvard plays University High in Bartlett gymnasium.

Yesterday's lineups:

JUNIORS.

LINDBLOM [46].	B	F	P	GAGE PARK [37].	B	F	P
Wanda,f	6	1	3	Polacek,f	2	5	1
Siriani,f	2	0	4	Miscovic,f	3	2	2
Wagner,c	5	1	1	Konrath,c	2	1	0
Melligan,g	3	0	4	Skodon,g	3	2	2
Kastrinos,g	2	0	2	Kempa,g	3	1	1
Hrubec,g	4	1	0				
PHILLIPS [40].				**KELLY [32].**			
I. Goodman,f	1	2	0	Struwe,f	3	0	2
Hicks,f	5	0	3	Tomczak,f	2	1	0
Jackson,g	6	0	2	Thorpe,c	2	1	1
Green,g	4	2	1	J. Kaishes,g	1	3	3
S. Goodman,g	2	0	1	C. Kaishes,g	4	1	1
Gammon,f	0	0	2	Quinn,g	0	0	3
Watkins,f	0	0	1	Leisen,f	1	0	1
MANLEY [44].				**TILDEN [27].**			
Rodnick,f	7	3	3	Loshbough,f	0	1	2
David,f	5	1	0	Kasper,f	1	1	3
Brenner,c	0	2	2	Caruso,c	1	1	1
LeBoyer,g	0	2	4	Rocknich,g	5	1	3
Cohen,g	1	1	0	Burke,g	2	2	1
Freidin,f	3	1	2	Stevens,f	0	0	1
Shulman,c	0	0	1	Andrews,f	1	1	0
Claver,f	1	0	0				
HARRISON [26].				**FARRAGUT [23].**			
Peca,f	1	0	0	Katz,f	4	0	3
Gaska,f	1	0	3	Zoudek,f	1	0	4
Wanderski,c	1	6	4	Korun,c	0	3	3
Shaine,g	3	0	1	Kostal,g	0	3	4
Janis,g	1	0	2	Kozeluh,g	1	2	3
Wajla,c	1	2	4	Vankap,g	0	1	3
Vage,g	1	0	4				
WELLS [27].				**MEDILL [17].**			
Samiec,f	0	1	0	Scott,f	2	0	3
Magnowski,f	2	4	0	Pacnesi,f	1	1	2
Giesel,c	0	1	0	Givens,c	0	0	2
Memrempala,g	0	1	1	Smith,g	1	1	0
Kowalczyk,g	2	0	1	McCrary,g	0	0	4
Berek,f	1	0	3	Lampkin,g	1	0	0
Palumbo,g	1	0	0	Jones,f	2	1	0
Despiaines,g	1	0	1				
Mros,f	4	0	0				

SENIORS.

TULEY [48].	B	F	P	WASHBURNE [19].	B	F	P
Kukelwicz,f	6	1	3	Shayatovich,f	0	2	4
Rothman,f	1	0	0	Sygnator,f	4	2	2
Rremaniak,c	1	4	0	Haertel,c	2	3	0
Miller,c	1	0	2	Gaston,g	0	0	1
I. Kronenerg,g	1	0	0	Accordo,g	0	0	2
Felderbaum,f	2	0	1				
Dishkin,f	2	0	0				
Mendelson,c	0	1	0				
Rosenberg,g	3	0	2				
Gurek,g	2	2	0				
Landman,g	1	1	0				
Marsleic,g	1	0	0				
FOREMAN [41].				**KELVYN PARK [38].**			
Buceha,f	3	0	1	Radke,f	1	0	2
Stone,f	0	0	4	Berk,f	6	5	2
Powell,c	0	1	1	Schmidt,c	4	2	1
Ryaning,g	7	1	2	Haver,g	1	2	3
Babio,g	5	1	4	Wakefield,g	1	2	3
Zielinski,f	0	3	1				
Naskrent,f	0	0	1				
Koche,c	2	0	2				
LAKE VIEW [31].				**SULLIVAN [25].**			
Hogan,f	0	2	1	Harrit,f	3	0	1
Blumenthal,f	1	0	0	Slater,f	1	2	3
Judge,c	0	1	0	Pennell,c	2	0	3
Bute,g	2	1	1	Seltser,g	0	0	4
Morrow,g	4	6	1	Bell,g	0	0	4
Joslyn,f	0	0	2	McGaw,f	4	0	3
Arizoni,f	2	3	3	Payne,c	1	1	4
Karasik,g	0	0	3	Rogers,g	0	0	2
McKINLEY [30].				**MARSHALL [26].**			
Murray,f	1	2	4	Gilbert,f	4	4	3
DeFrancisco,f	0	0	2	Metcalf,f	1	0	3
Bass,c	0	0	4	Cook,c	1	2	4
Ciccone,g	5	0	3	Friend,g	1	2	4
Fox,g	1	1	4	Cohn,g	0	0	1
Morens,c	1	0	2	Novak,g	2	0	3
Best,g	0	2	0				
AUSTIN [33].				**CRANE [25].**			
Navigato,f	6	1	0	Zuber,f	0	0	4
Lundy,f	1	1	3	Goldberg,f	0	3	0
Felt,c	3	2	0	Marshall,c	5	2	1
Mann,g	2	0	3	Burrows,g	2	0	2
Bissell,g	1	0	4	Wiseczyk,g	0	0	1
Komiss,g	1	1	1	Niemic,f	3	0	3
				Erkes,g	0	0	2

Knuckle Injury Forces Pace to Cancel Fight

Cleveland, O., Jan. 11 [(AP)].—A knuckle injury tonight forced Georgie Pace, National Boxing association bantamweight champion, to cancel a bout with Lou Transparanti of Detroit, on Jan. 22 in Toronto, Ont. Pace must forego boxing at least three weeks, his manager reported.

Prep Basketball

YESTERDAY'S RESULTS.

CITY LEAGUE.

Seniors.

Tuley, 48; Washburne, 19.
Lake View, 31; Sullivan, 25.
Foreman, 41; Kelvyn Park, 38 [overtime].
Wells, 49; Medill, 19.
McKinley, 30; Marshall, 26.
Austin, 33; Crane, 25.

Juniors.

Lindblom, 46; Gage Park, 37.
Phillips, 40; Kelly, 32.
Manley, 44; Tilden, 27.
Harrison, 26; Farragut, 23 [overtime].
Sullivan, 31; Lake View, 24.
Wells, 27; Medill, 17.
Marshall, 39; McKinley, 23.
Crane, 26; Austin, 19.

INDIANA.

Froebel [Gary], 21; Lew Wallace [Gary], 19.
Whiting, 37; Hammond, 30.
Clark [Hammond], 33; Washington [East Chicago], 30.

GAMES TODAY.

CITY LEAGUE.

Juniors and Seniors.

Senn at Von Steuben.
Schurz at Amundsen.
Steinmetz at Waller.
Roosevelt at Lane.
Bowen at Morgan Park.
Parker at Hyde Park.
Fenger at Englewood.
Calumet at Harper.

Seniors.

Farragut at Harrison.
Tilden at Manley.
Lindblom at Gage Park.
Phillips at Kelly.

SUBURBAN LEAGUE.

[Frosh, Sophs, and Heavies.]

Evanston at Highland Park.
Oak Park at Waukegan.
Morton at Proviso.

WEST SUBURBAN LEAGUE.

[Lights and Heavies.]

York at Hinsdale.
Glenbard at La Grange.
Downers Grove at Maine.

SOUTH SUBURBAN LEAGUE.

[Lights and Heavies.]

Argo at Bloom.
Lockport at Kankakee.
Blue Island at Thornton.

CATHOLIC LEAGUE.

[Lights and Heavies.]

Fenwick at St. Patrick.
Loyola at St. Philip.
St. Ignatius at St. George.
De Paul at St. Rita.
Joliet at Weber.
De La Salle at Mount Carmel.

NORTHEAST CONFERENCE.

[Lights and Heavies.]

Arlington Heights at Lake Forest.
Niles Township at Libertyville.
Crystal Lake at Leyden.
Woodstock at Warren.

NORTHWEST CONFERENCE.

[Lights and Heavies.]

Palatine at Grant.
Bensenville at Antioch.
Barrington at Elk.
Wauconda at Northbrook.

PRIVATE SCHOOL LEAGUE.

Wheaton at Parker.
Harvard at U. High.
Todd at Concordia.
Latin at Chicago Christian.

Miscellaneous.

Sullivan at New Trier.
Morgan Park Academy at Marmion Academy.

NORTHERN INDIANA CONFERENCE.

Hammond Tech at Gary Horace Mann.
Gary Emerson at East Chicago Roosevelt.
Hammond at Valparaiso.
East Chicago Washington at Whiting.

OTHER INDIANA GAMES.

Calumet at Wheeler.
Crown Point at Hobart.
Dyer at Edison of East Gary.
Griffith at Portage.
Lowell at North Judson.
Gary Tolleston at Thornton Fractional of Calumet City.
Jackson Township at Chesterton.
Alumni at Hammond Catholic Central.

WEHRLE, WOOD TIED AT 67 IN OAKLAND OPEN

Oakland, Cal., Jan. 11 (AP).—Rain-soaked golfers gave par a beating today in the first round of the 72 hole $5,000 Oakland open tournament.

Amateur Wilford Wehrle of Racine, Wis., and Chicago, and Professional Craig Wood of Mamaroneck, N. Y., set the pace with cards of 67, three under par. Wood went out in par 35 and was home in 32. Wehrle reversed Wood's nine hole figure. Next came Jim Demaret of Houston, Tex., and Clayton Heafner of Linville, N. C., each carding a pair of 34s.

Bracketed at 69 were Bill Williamson, Hollywood; Fred Metmore, San Francisco; Bruce Coltart, Haddonfield, N. J.; Ed Oliver, Hornell, N. Y.; Ben Hogan, White Plains, N. Y.; Horton Smith, Oak Park, Ill.; Ben Coltrin, San Francisco; Vic Ghezzi, Deal, N. J., and Lawson Little, Bretton Wood, N. H.

Football Vital to School Life at Ohio State

[Continued from first sport page.]

with a brisk vigor. He recalled his visit to Minneapolis last fall to see Ohio State play Minnesota.

"I felt there was more to that game than just the two teams and the crowd. I could visualize the homes and the clubs and the little crossroad stores all over the two states of Ohio and Minnesota, where people were gathered around their radios feeling that they too had a part in what was going on there on the field. That's what I mean by the idea of representation. The players sense this, though they may not express it, and it gives them a fine sense of loyalty and responsibility to others."

Recalls Games of Past.

Dr. McPherson, who was called out of retirement to take the acting presidency two years ago, showed real pleasure in settling back in his chair, gazing out across the snow covered campus and recalling some of the instances which showed how Ohio State students react to football. There was a smile on his kindly, dignified features as he spoke in a quiet, reminiscent way.

"We used to get pretty excited about our football games years ago. [He took his bachelor of science degree at Ohio State in 1887 and has been on the faculty most of the time since.] I remember that we were so worked up over the series with Ohio Wesleyan that there would be a fight at some time or other in nearly every game. Eventually, we weren't allowed to play them any more.

"Then this lil feeling died down and we took up the games again. When they came here for the first time after the break our boys said 'Let's learn the Ohio Wesleyan cheer.' So they did—and when Wesleyan came out on the field our boys gave it to them. That was something unusual in those days and both sides thought it was a very fine thing.

"We still think it's a fine thing. To me, the best moments in any college football game come when one band goes over to the other side of the field and plays the other team's song. I think that brings out a spirit that is well worth preserving."

Regrets Chicago's Action.

Speaking as an alumnus of the University of Chicago, having taken his Ph. D. at that institution in 1899, Dr. McPherson said that he was very sorry to see the Maroons withdraw from football.

"Chicago has a place in the Big Ten which we don't like to see vacant," he said. "But apart from that I don't like the idea of dropping out just in football—the sport in which they were getting beaten—and continuing to take part in the sports in which they could win. I think that puts too much stress on the mere idea of winning. I believe it does boys more good to play the game, win or lose. They can't expect to win all the time when they get out into the world."

Dr. Morrill, who had recently returned from a meeting of the National Collegiate Athletic association in Los Angeles, stressed his belief that a new, broad movement is on foot in this organization to make untenable the position of those who refer to college football as "the last stronghold of American hypocrisy."

Takes Issue with Critic.

He recalled the statement of the anonymous person who professed to speak for the University of Chicago trustees in making the remark that the Maroons withdrew from Western conference football because "you can't play Big Ten football without being crooked as far as the league's rules are concerned."

"If this spokesman really believes what he says," Dr. Morrill remarked, "there is all the more reason why Chicago should be with us in this movement to make this game what we all want it to be. I don't believe in criticizing Chicago for its action. It's a great school and has every right to do exactly as it pleases without having to answer for its action to any one. But wouldn't it have been a fine thing if Chicago had come into the party with us and worked to perfect the standards of the game?

Set Rigid Standards.

"We would have been glad to have Chicago's representatives sitting down with us at that N. C. A. A. meeting, which was one of the most significant in the history of the organization. The N. C. A. A. started as a loose federation, formed in 1905 to help rescue football from the unfortunate conditions which beset it then. For years this organization has had no great control over its members. In its recent meeting, however, it put teeth into all of its rules on intercollegiate sports and set rigid standards, academic as well as athletic, for its members. That was the kind of a gathering to which we would have welcomed Chicago spokesmen."

In parting, Dr. Morrill dropped a prophetic remark: "Chicago will come back. Northwestern and Columbia dropped football once. But they changed their minds. College football is too good a thing to let go."

Loyola Beaten Seventh in Row; Omaha Wins, 41-39

Loyola university's basketball team was unable to check a stubborn second half rally last night and lost its seventh game in a row to the University of Omaha, 41 to 39, at Loyola. Trailing 26 to 18 at half time, Omaha, led by Ron Salyards, with four baskets in the second half, won out.

Loyola got off to a 7 to 0 lead, but Omaha kept coming and an underhand flip by Vernon O'Neil early in the second half tied the count at 32 to 32 and Salyard's shot gave the Indians the lead. Ed Lee tied the score with a tip in and Loyola went back out in front when George Wenskus sank a push shot from the circle. Hilbourne again knotted the count, but Vinny Graham's successful free throw gave Loyola a qne point lead, 37 to 36. A hook shot by Bob Marks with two minutes left and a quick shot by Lee advanced both teams two points. Salyard's final basket, a one handed hook shot, gave the Indians the game, but O'Neil sank a free throw with 15 seconds left to end the scoring.

It was Omaha's first victory on the trip. The Indians meet De Paul tonight at De Paul and Chicago Teachers tomorrow.

OMAHA [41].	B	F	P	LOYOLA [39].	B	F	P
Hilbourne,f	4	0	4	Schell,f	1	3	2
Donahue,f	0	1	1	Lee,f	2	0	0
Drotz,f	0	0	0	Burns,f	1	0	0
Pflasterer,	1	1	1	Graham,c	1	4	2
Vachal,f	0	0	0	Wenskus,g	7	3	1
Salyards,g	8	1	3	Cahill,g	2	1	1
Marks,g	3	3	3	Durso,g	0	0	0
Check,g	0	0	1				
O'Neil,g	1	0	2				
Matthews,g	2	0	1				

Free throws declined—Loyola, Omaha.
Free throws missed—Pflasterer, Check, Schell [2]; Graham [2]; Wenskus [2]; Cahill.

Referee—Henry Skurnick [Chicago]. Umpire—Bill Biebel [De Paul].

NATIONAL PRO BASKETBALL.

Sheboygan, 41; Detroit, 33.

Budweisers Win 2 Games from the Gills

The Budweisers took a two-game lead in the Randolph Bowling league last night by winning the odd game from the Joseph L. Gills, runners-up in the standings, after losing the opening game by two pins. Each member of the Budweiser team rolled over 600 to bring their total to 3,166, the league's high for the evening.

Their performance last night gave the Buds a two-game lead in each of the three leagues in which they roll. They also are in the Windy City and Stevenson leagues. Scores:

Ruppert's	955	1021	937—2,913
Franklin MacVeagh	854	897	941—2,692
La Palina	1008	922	919—2,849
Jos. J. Butler	1024	1054	1036—3,113
J. Walshon, 664; Si Lock, 707.			
None Better Ice Cr	940	968	980—2,888
Furman Funerals	913	947	982—2,842
Otto Mauge, 667.			
Live Stock Press	967	979	1011—2,957
Wagner & Hanson	901	1002	967—2,870
Birk Bros.	974	916	927—2,817
Mineralites	948	999	932—2,879
Whitecaps	998	943	1090—3,032
Amidei's Tap Rm.	834	999	890—2,723
G. & W. 5-Star	1014	1072	998—3,084
Curtiss Jolly Jacks	971	971	984—2,926
Jerry Peck, 678; Rudy Hazucha, 676.			
Budweisers	981	1118	1067—3,166
Jos. L. Gills	983	980	1031—2,994
John Small, 658; Bill Flesch, 650.			

The Chicago B'nai B'rith Bowling association will hold its second annual handicap tournament in the 131 South Wabash recreation on Sunday, Jan. 28. Entries close Sunday.

The De Vries Brothers Five Crackers took fifth place in the handicap division of the city bowling tournament by rolling a 2,972 score at Western Recreation last night. Scores of the five leaders:

Royal Blue [Niles Center]	3,054
Shimping [Wilson-Bennett]	3,034
Bensinger-Wabash	2,999
Barth Barber Shop	2,983
De Vries 5 Crackers	2,972

REPORT ROUT OF RACING CLIQUE IN INDIANAPOLIS

Indianapolis, Ind., Jan. 11 (AP).—David M. Lewis, Marion county prosecutor, announced tonight that seven Chicago men took to their heels and left town today after attempting to establish national headquarters here for disseminating horse racing information.

Samuel Klaus, assistant United States district attorney at Chicago, charged that Indianapolis had become the center of a race news information service Tuesday in an affidavit filed in Los Angeles.

"Our investigation showed that a group of men came here, attempting to contact certain persons in an effort to establish a nation-wide bookie service," Lewis said, "but they were unsuccessful. They have left town."

Klaus alleged parts of the Moses Annenberg organization in Chicago were seeking to carry on here a service similar to that of the closed nation-wide news service, owned by Annenberg, who is under indictment for failure to pay federal income tax of approximately $5,000,000.

Van Klaveren Is Matched to Meet Aron on Feb. 8

Bep Van Klaveren, claimant of the European middleweight championship, yesterday was matched to oppose Milt Aron, No. 1 welterweight contender, in a 10 round contest in the Coliseum Feb. 8. Ten per cent of the net proceeds will be given to the Finnish relief fund, of which former President Herbert Hoover is in charge. . . . Harry Bobo, Pittsburgh heavyweight, has been obtained to substitute for Bob Ray in a 10 round headliner against Henry Wacker in Marigold Gardens Monday. Ray will meet Marion Mosley in a five round secondary feature. Original plans to offer three matches of eight rounds to top the show were discarded. . . .

William Goldsmith, 1937 Illinois Athletic club lightweight amateur champion, has added his name to the growing list of boxers who will compete in the eighth annual tournament in the I. A. C., 112 South Michigan avenue. The meet will open next Tuesday when all contestants must report for physical examination and weighing-in ceremonies.

Goldsmith, who is returning as a welterweight, is the fifth winner of an I. A. C. championship to enroll in search of additional honors. Others are Hiner Thomas, defending middleweight champion; Homer Williams, 1939 featherweight title holder, now a lightweight; Harry Sparrow, last year's lightweight winner, who is competing as a welterweight this time, and Frank Bausone, 1939 bantamweight champ, who is after the featherweight title.

All are members of the Catholic Youth organization except Williams, who is a representative of the Savoy Athletic club. The Savoy boxers finished second to the C. Y. O. for last year's team trophy. Indications are the Savoy team, one of the strongest in the meet, will give the C. Y. O. fighters another stiff battle for team honors.

Harold Rodie, 124th Field Artillery armory middleweight, will meet Johnny Crane of Morgan Park in a five round amateur fight tonight in Madison Athletic club, 4711 Madison street. Tommy Mair, featherweight stablemate of Rodie, and Bob Earl, also of Morgan Park, will be opponents in a five round secondary feature.

Collegians Five Defeats Petrones, 29-27; Rands Win

A basket in the final seconds by Cleveland Bray won a thriller for the Collegians over the Rep. Petrones, 29 to 27, last night at St. Philip gymnasium in the feature of a Windy City league basketball double header. In the other game, the Bill Rands beat the La Salle Cavaliers, 24 to 20.

CICERO BASKETBALL.

Two of the outstanding teams in the Cicero-Berwyn area, the R. V. Grahams and the Roberts Electricians, will clash tonight in a league basketball game at Lincoln school gymnasium, 60th court and 37th street.

BRUINS DEFEAT LEAFS, 5-2; CAIN MAKES 4 GOALS

TORONTO, Ont., Jan. 11 (AP).—Led by Herbie Cain, who scored four times, the Boston Bruins beat the Toronto Leafs, 5 to 2, tonight to remain in a tie for first place in the National Hockey league with the New York Rangers.

Cain's performances fell one short of the record of five goals for one game now held jointly by Charlie Conacher of the New York Americans and Pit Lepine of the Montreal Canadiens. Three of his goals came in the third period, two of them within 34 seconds.

Leafs Are Crippled.

Bingo Kampman and Gus Marker tallied for the Leafs, who were without three of their best players, Syl Apps, Gordie Drillon, and Nick Metz, who are all out with injuries. Wally Stanowski, youthful guard, was a driving force behind the Toronto attack and set up the pass for Marker's goal.

Red Hamill got the first Boston goal at 5:02 of the first period and the Bruins led, 2 to 0, at the end of the session when Cain marked up No. 1 at 1:42. The Leafs took over hostilities in the second period and tied the score at 2 to 2, but were unable to penetrate Boston's defense thereafter.

First Home Defeat.

The loss was the first suffered by Toronto on their home ice. Lineups:

BOSTON [5].		TORONTO [2].
Brimsek	G.	Broda
Clapper	D.	McDonald
Shewchuk	D.	Hamilton
Schmidt	C.	Chamberlain
Bauer	W.	Kelly
Dumart	W.	Schriner

SPARES.

Boston—Cain, Crawford, Portland, Hamill, Cowley, Pettinger, Hollett, Hill, Jackson.
Toronto — Davidson, Horner, Kampman, Marker, Heron, D. Metz, Taylor, Stanowski, Langelle.

FIRST PERIOD.

Scoring—Hamill [Cowley], 5:02; Cain, 15:42.
Penalties—Hamill, Horner.

SECOND PERIOD.

Scoring—Kampman, 2:51; Marker [Stanowski], 13:47.
Penalties—Heron, Davidson, Hollett, Dumart, Horner.

THIRD PERIOD.

Scoring — Cain, 13:27; Cain [Hollett], 18:24; Cain [Jackson], 18:58.
Penalties—Crawford, Hill.
Officials—Mickey Ion and Hap Day.

Michigan Rally Beats Illinois in Hockey, 3-1

Ann Arbor, Mich., Jan. 11 [Special].—A last period spurt that netted three goals tonight gave the University of Michigan hockey team a 3 to 1 victory over Illinois in the opener of a two game series. For two periods Illinois, coached by Vic Heyliger, former Wolverine star, outskated and outfought the Michigan squad, gaining a 1 to 0 lead at 9:28 of the second period when Center Joe Lotzer fired a side shot past Goalie Spike James.

GOLDBLATT
State St. Store (State-Jackson) and all Neighborhood Stores
Friday & Saturday Liquor Values

10 Years Old
King's Pride Scotch Whiskey
PER FIFTH $2.29
Produced and bottled in Scotland. Special Value!

Cream of Bourbon
3 Years Old
Straight Whiskey
$1.09 QUART
Mellowed to 90 proof. Now older. And mellower.

Golden Valley Rock & Rye
Made with 51% aged rye and fresh fruit. Quart 99¢

Baldwin's Dry Gin
Distilled. Good in mixed drinks. Fifth 69¢

D. B. Hill Whiskey
100 proof, 4 year old bottled in bond. Fifth $1.19

PICADOR Gold Label Imported RUM
$1 PER FIFTH
Imported from West Indies, heavy bodied. Just right to use now.

(Liquors Not on Sale in Our Indiana Stores)
Sorry, No Phone or Mail Orders. Right Reserved to Limit Quantities.

GOLDEN GLOVES

Please enter me in the thirteenth annual Golden Gloves amateur boxing tournament sponsored by the Chicago Tribune Charities, Inc.

Print name and address plainly with pencil. Check your division, novice or open.

☐ NOVICE DIVISION
☐ OPEN DIVISION

Name .....
Street .....
City .....
Club (if any) .....
Age ..... Number of Previous Bouts .....

Mail application to Wilfrid Smith, Sports Department, Chicago Tribune, Chicago, Ill. You will receive instructions for medical examination by mail.

100 PROOF
PEBBLE FORD
A Soft Rich Whiskey

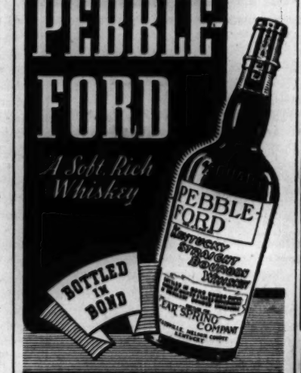

CLEAR SPRING CO., CHICAGO

MONROE DOCTRINE
PIPE MIXTURE

trial pkg. 25¢
8-oz. Vacuum Tins $1.00
16-oz. Vacuum Tins $1.90

W. F. MONROE CIGAR CO.
15 S. DEARBORN ST., CHICAGO
Postage Prepaid on Mail Phone Orders

Be the first to own this historic film.
Show it on your own movie projector

THE SINKING OF THE GRAF SPEE

Actual motion picture of the most exciting sea episode of the war. See the actual blowing up of the great ship. See it settle lower and lower while the flames roar. Here is the stark drama that astounded the world, right before your eyes.

8 mm. 50 ft. $1.75 180 ft. $5.50
16 mm. 100 ft. $3.50 360 ft. $8.75
Sound on film 350 ft. $17.50

USE THIS Bass CAMERA CO. COUPON

BASS CAMERA CO., 179 W. Madison St., Chicago
Phone—State 7410

Please send me Graf Spee movie checked:
8 mm. 50 ft. $1.75 ____, 180 ft. $5.50 ____, 16 mm. 100 ft. $3.50 ____, 360 ft. $8.75 ____, sound film 350 ft. $17.50 ____. Check enclosed.
Free 66 Cine Catalog, or 72 Page Still Camera Catalog

Name _____
Address _____ City _____

Do You KNOW all the ORCHESTRA LEADERS?

Get a complete list of all the popular orchestra leaders. It appears in the January 19th issue of RADIO GUIDE (out today), the weekly publication of radio programs and personalities.

Buy your copy today of the January 19th issue of RADIO GUIDE at the newsstands or send in the coupon below and ten cents.

RADIO GUIDE,
731 Plymouth Court, Dept. T
Chicago, Illinois

Enclosed please find ten cents for January 19 issue of Radio Guide, with the complete list of orchestra leaders.

NAME .....
STREET .....
CITY .....
STATE .....

Advertise in the Tribune

NEW YORK BOND TRANSACTIONS

Thursday, January 11, 1940.

Sales today, par value.....$7,754,000 Total sales 1940 to date.....$55,554,050
Year ago.....5,839,000 Total sales 1939 to date.....66,025,425

BOND AVERAGES

[Compiled by the Associated Press.]

	20 rails.	10 indus.	10 util.	10 fgn.
Net chge.	—0.1	+0.1	.....	.....
Thursday	59.1	102.5	96.7	51.6
Prev. day	59.2	102.4	96.7	51.6
Month ago	58.4	101.4	95.7	48.4
Year ago	59.9	98.8	93.0	62.5
'39-'40 high	64.9	102.6	97.5	64.0
'39-'40 low	53.6	95.8	90.4	41.7
1938 high	76.8	100.3	95.1	61.0
1938 low	44.2	93.0	85.8	30.0
1932 low	43.8	40.0	64.6	42.2
1929 high	101.1	98.9	102.9	100.5

10 LOW YIELD BONDS.

Thursday	111.8	Prev. day	112.0
Month ago	111.0	Year ago	111.0
1939-'40 high	112.6	1939-'40 low	103.6
1938 high	116.7	1938 low	100.7
1932 high	104.4	1932 low	86.8

DOMESTIC BONDS.

Sales, thous.		High.	Low.	Close.	chge.	Net
1	AdamsE 4½s'48st	108	108	108	–	⅛
3	AlbPWrap 6s'48	59	59	59	–	⅛
15	Alleghany cv5s'44	79	79	79	–	⅛
27	do cv 5s '49	70⅛	70	70	–	⅛
9	do 5s '50 st	43⅝	43½	43⅝	+	1⅛
14	Allegh Val 4s'42	106⅛	106⅛	106⅛		
3	AlliedStrs 4½s'51	96⅝	96⅝	96⅝	–	⅛
9	Allis-Cha cv4s'52	110¼	110¼	110¼	–	⅛
22	Am&ForP 5s2030	63⅛	62⅝	62⅝	–	⅛
3	AmIGCh 5½s'49	103	103	103	–	
22	Am Int 5½s'49	104¼	104	104	–	
18	Am T&T 5½s'43	108½	108¼	108¼	–	⅛
	[1087 represents 108 31-32.]					
3	do 3½s '86	.....	109	108⅝	109	+ ⅛
10	do 3½s '61	.....	109⅜	109⅛	109⅜	+ ⅛
1	AmTFdr cv	50	50	107	107	+ 1
2	AmWW&E 6s'75	108½	108½	108½	–	⅛
4	AnacoCop 4½s'50	106⅝	106⅛	106⅛	–	⅛
5	Arm Del 4s'57	100¼	100¼	100¼	–	⅛
20	do 4s '55	.....	100¾	100¾	–	⅛
9	AtlC&Y 6s '45	106¾	106⅝	106⅝	–	⅛
2	do ai 4s'95 st	.....	87	87	–	
4	do 5s 1905-'55	.....	92¼	91⅝	92	– ⅛
7	do 4s '80	.....	95½	95½	95½	–
6	do 4½s '46	.....	103⅜	103⅜	102⅞	+ ⅛
3	do 4½s '62 C-A	.....	108	107⅞	107⅞	– ⅛
5	AtlC'stAL 5s'44	.....	96¾	96¾	96¼	+ ⅛
2	†AtlGulfWI 5s'59	.....	70	70	70	– ⅛
6	AtlRefin 3s 53..106⅝		106⅛	106⅛	106⅜	– ⅛
2	†AtlStuAA cv4½s'39	46½	46⅛	46½	–	1
1	Avery 4½s war	.....	75	75	75	–
15	B&O rfg 6s '95	29	28⅝	28⅝	28⅝	– ⅛
16	do rfg 6s '95 ct	29½	29	29	+ ⅛	
2	do 1st 5s '48	68⅝	68¼	68⅜	– ⅛	
4	do do 5s ct	68	68	68	– 1	
39	do rfg 5s '95	28⅝	27⅞	27⅞	– ⅛	
30	do rfg 5s'95 ct	28⅝	28	28	– ⅛	
12	do 5s '96F	28	27½	27½	– ⅛	
37	do 5s '96F ct	28⅜	28¼	28¼	– ⅛	
21	do 5s'2000	28¼	27⅞	28	+ ⅛	
40	do cv 4½s '60	16	16	16	– ⅛	
23	do cv 4½s'60 ct	16	16	16	–	
13	do 1st 4s '48	66½	65⅝	66¼	–	
3	do 2 C 4s '59	56½	56½	56½	–	
1	do 2 C 4s '59 ct	56½	56½	56½	– 1⅛	
2	do cv 4s'51 st	71	71	71	+ 1	
2	do 5s '43	100	99⅝	100	–	
4	BellTPa 5s'48	116	115⅝	116	– ⅛	
3	do T C 4s '50	133⅛	133⅛	133⅛	+ ⅛	
3	BethSteel 4½s'60	108	108	108	–	
14	do 3½s '65	.....	105⅝	105⅝	–	
23	do 3½s '52	.....	106⅞	106	106⅞	–
2	do 3½s '59	.....	100⅜	100⅜	100⅜	+ ⅛
38	BostonAMe 5s'67	45	43¾	43¾	– ⅛	
11	do 4½s '61	.....	44¼	44	44⅛	– ⅛
31	do 5s '55	.....	45	44	44⅛	– ⅛
2	†B&NYAirL 4s'55	9¼	9¼	9¼	–	
2	BklyCiTR 5s'41	67	67	67	– 2	
21	BklyEdis 3½s'66	109⅜	109⅜	109⅜	–	⅛
21	BklyMTr 4½s'66	83	83	84	–	⅛
36	do 4½s '66 ct	83⅛	83	83⅜	–	⅛
2	BklyQCAS cm5s'41	40½	40½	40½	–	⅛
9	BklyUnE 1st5s'50	90	89¾	89¾	–	⅛
10	do 1st 5s '50 ct	88	88	88	– 1	
9	BklyUGas 5s'50	96	95⅞	96	+	⅛
6	do 5s '57 B	109	109	109	–	⅛
7	BufR&P 4½s'57	38⅝	37	38	–	⅛
2	BushTerm 4s '57	37¾	37	37	–	¼
2	BushTerm 5s '55	43¾	42¼	42¾	– 1	
2	Bway 4s '56	52	52	52		
11	Cal O Fw 4s '66	103⅜	103⅛	103⅜	–	⅛
13	CanNat 5s'69July	104⅝	104⅝	104⅝	–	⅛
1	do 5s '69 Oct	107	107	107	–	⅛
3	do 4½s '53	.....	104¼	104¼	104¼	–
3	do 4½s '54	.....	102¼	101¼	101⅝	– ⅛
10	do 4½s '56	.....	102¾	102¼	102¾	–
1	do 5s '57	.....	102¾	102	102¾	–
3	do 6½s '46	113	112½	112¾	–	⅛
17	Can Pac 5s '44	108⅛	107⅞	108⅛	+	1
44	do 5s '54	.....	81⅞	81	81⅛	+ ⅛
19	do 4½s '46	.....	84	83⅝	83⅞	–
10	do 4½s '60	72¾	72⅜	72¾	+ ⅛	
45	do 4s perp	64⅜	63	64⅜	+ 1⅛	
6	Care CAO 6s '52	108⅜	108⅜	108⅜	–	⅛
5	CarrierC&S 5s '50	97	97	97	+	⅛
5	Celo 4½s '42	90	90	90	–	⅛
2	Cen Fdry 5s '41	76½	76	76	–	⅛
8	Cen of Ga cm5s'45	7⅜	6¾	6¾	–	
10	do Chat 4s '51	6¾	6¾	6¾	–	3⅛
2	CenNYP 3½s '62	109⅜	109⅜	109⅜	–	⅛
5	Cen Pac 5s '60	53⅛	52½	52⅝	+	⅛
3	do 1st 4s '49	72⅝	72	72⅛	–	
12	Cen RR NJ 5s'87	18	17⅞	17⅞	+	⅛
6	do 5s '87 reg	16⅛	16⅛	16⅛	–	
15	Cert-ld 5½s '48	78¾	77⅝	77⅝	–	⅛
4	Cha PAPF 4½s'50	105¾	105	105¾	–	⅛
9	C&O 3½s '96D	99⅝	99⅝	99⅝	–	⅛
1	do rfg 3½s '96E	99½	99½	99½	–	
10	do rfg 3½s '63F	105	105	105	+	⅛
1	do 1st 4s'89R&A	117	117	117	+	3
17	†Chi Ath 3s '49	15	15	15	–	
6	CB&Q rfg 5s'71A	88⅝	88	88	+	⅛
16	do 4½s '77	82¾	81⅝	81⅝	–	⅛
3	do gen 4½s '81	92	92	92¼	–	⅛
6	do 3½s ill '49	96¼	96¼	96¼	–	⅛
64	†ChiAEIII 5s '51	19⅝	18½	18⅝	– 1	
6	do 5s '51 ct	19¼	18⅝	18⅝	– 1	
1	Chi & Erie 5s '82	88	88	88	–	
201	†ChiGWest 4s'59	26½	25	25	–	⅛
1	ChiIll&I 4s '47	12⅜	12⅜	12⅜	– 3⅛	
1	ChiLS&E 3½s'69	114	114	114	+ 1⅛	
24	†CMSP&P 5s '75	6⅞	6¾	6¾	–	⅛
33	do 4½s 2000	1⅞	1⅝	1⅝	–	
20	†CM&SP 4½s'89F	26¼	26	26	–	
4	do 4½s '89C	26¼	26	26¼	+	⅛
10	do 4½s '89E	26¼	26	26¼	+	⅛
3	do 3½s '89B	23	23	23	–	⅛
20	†C&NW 6½s '36	16⅜	16⅛	16⅜	+	
6	do rfg 5s 2037	9¼	8⅞	9¼	+	⅛
1	do g m 5s '87	15¼	15	15	–	
119	do do 4½s '49	3¾	3¼	3⅜	–	
11	do do 4½s 2037	8¼	8	8⅛	–	⅛
7	do do 4½s 2037C	9	8⅝	8⅝	–	⅛
8	do do '87	14	13⅜	13¾	–	⅛
1	do 3½s '87	12¾	12¾	12¾	–	⅛
17	†CRI&PrfG4s'34	5⅝	5⅝	5⅝	–	
22	CTH&SE rfg5s'60	62¾	62¼	62¼	+	1⅛
1	do inc 5s '60	52	52	52	–	1⅛
4	ChiUnSta 3¼s'63	107⅞	107⅝	107⅞		
1	do 3½s '51	.....	106⅝	106⅝	–	⅛
7	do 4½s '52	.....	109¼	109	109	– ⅛
1	do 3½s '66	.....	106⅝	106⅝	106⅝	+
1	do 4½s '63	.....	105	105	–	⅛
1	do 5s '43	.....	101¾	101¾	101¾	– 1-32
10	ConCoOil 2¾s '51	105⅛	105⅛	105⅛	–	⅛
2	ConsP 3½s '70	110¾	110¼	110¾	–	⅛
10	do 3¼s '65	.....	109¼	109	109¼	–
1	do 3¼s '66	.....	108⅝	108⅝	108⅝	+
2	do 3¼s '70	.....	106⅜	106	106⅜	–
1	do 5s '43	.....	106⅛	105	105	–
7	Cont Oil 2¾s'48	110⅜	110¼	110⅜	+	⅛
2	Crane Co 3¾s'51	105	105	105		
13	CrownCk 4½s '48	103	102⅜	103	+	⅛
2	CrownZe 4½s'48	103¼	103¼	103¼	–	⅛
1	CubaRR 7½s '46	45½	45½	45½		
3	DaytP&L 3½s'60	104¾	104¾	104¾	–	⅛
46	Del&H rfg 4s'43	62½	60¾	60¾	– 1	
1	Del P&L 4½s'71	108¼	108¼	108¼	+	
23	†D & R G 4s'36	9¾	8⅞	9¼	+	⅛
3	†D RGW5s'55Asf	2¾	2¾	2¾	–	
6	do 5s '78	.....	5¾	5¾	5½	–
4	Det Ed 4½s '61	109⅞	109¾	109¾	–	⅛
9	DetTTn 4½s '61	101	100¾	100¾	–	⅛
1	DulM&I 3½s'62	107	107	107	+	⅛
31	Duq Lt 3½s'65	108⅜	108¼	108¼	–	⅛
2	Elec A L cv4s'52	108¼	108¼	108¼	–	
77	†Erie rfg 5s '67	16⅛	15⅞	16	–	⅛
32	do rfg 5s '75	16⅜	16	16	–	⅛
10	do 1st 5s '96	54	54	54	– 1	
56	do gen lien 4s'96	25	24½	24½	–	
10	†Erie&Jer 6s '55	52¾	52¼	52¼	– 1⅛	
2	FairbksMor 4s'56	107⅞	107⅞	107⅞	–	⅛
2	Fed L&T 6s '54B	104	102⅜	102⅜	– 1½	
31	FirestM&R 3½s'48	106¼	106	106¼	+	⅛
70	†FlaECst 5s '74	8¼	7⅞	8⅛	+	⅛
2	†do 5s '74 ct	8	7⅝	8	+	⅛
2	FrancSug 6s '56	53¾	53¾	53¾	–	
1	GenAmInv 5s '52	104	104	104	– 1	
2	GenMot 4½s'57	107	107	107	–	
5	GenStICst 5½s '49	69¼	69¼	69¼	–	⅛
2	Goodrich 4½s'56	105⅝	105	105	–	⅛
1	GtNorRy 5½s'52	99⅜	99⅜	99⅜	–	
2	do 5s '73	.....	90¼	90¼	90¼	–
2	do 4½s '76D	.....	83⅜	83⅜	83⅜	–
2	do 4½s '77E	.....	83	83	83	–
22	do do 4½s '46G	.....	102⅜	102¼	102⅜	– ⅛
4	do do 4½s '46H	.....	90⅜	90	90	– ⅛
20	GulStUt 3½s'69	109	108¼	109	+	⅛
9	†Houston 5s '37	47	46⅜	46⅜	+	⅛
7	HudsnCoal 5s'62A	35¼	35¼	35¼	–	⅛
13	HudMan rfg5s'57	47⅛	46⅜	46⅜	–	⅛
3	do inc 5s '57	12¾	12¾	12¾	+	⅛
2	IllBellT 3½s'70B	112	112	112		
4	Ill Cen 4s '52	45	47	47	– 1½	
3	do 4s '53	46⅜	46¼	46¼	–	⅛
7	do rfg 4s '55	48	47½	47½		
13	do 4½s '66	45⅝	45	45	–	⅛
5	do 5s '55	54¾	54	54	–	⅛
18	IC&CSLNO 5s'63A	49¼	49	49	–	⅛
5	do 4½s '63	45	44⅝	45	+	⅛
1	Ill Sil 4½s '40	100⅜	100⅜	100⅜	–	⅛
3	IndusRay 4½s'48	102½	102	102½	+	⅛
1	IndianSil 3¾s'61	109	109	109	–	⅛
25	†IntrbRTr 7s'32	75¾	75¼	75¾	+	⅛
54	†do 7s '32 ct	75	74⅜	74⅝	–	⅛
10	†do 6s '32	32¼	32	32		
44	†do rfg 5s '66	76	75¼	75¼	–	⅛
23	†do rfg 5s '66 ct	76	75¼	75½	–	⅛
3	InterIklr cv 4s'47	90¼	90¼	90¼	+	⅛
8	†IntGN adj 6s'52	1⅝	1⅝	1⅝	–	
2	†do 5s '56B	12¾	12¾	12¾	–	⅛
11	†do cv 3½s '56	6	6	6	–	
8	†NYO&W rf4s'92	5⅝	5⅝	5⅝	–	⅛
1	NY&RG 6s'51A	105	105	105	–	
20	†NYS&W rf5s'37	9¼	9¼	9¼	–	⅛
5	do Term 5s '43	39½	39½	39½	+	2⅛
2	NY Tel 3¼s'67	110¼	110¼	110½	–	⅛
3	NY TR 6s'46st	88½	88	88	+	1
73	†NYW&B4½s'46	6	5⅝	5⅝		
2	Niag FP 3½s'66	110¼	110¼	110¼	+	⅛
4	Nlag S cv5½s'50	104	103¾	104	+	⅛
46	†NorI S 5s 'Oct.	13¼	12¾	13		
41	†do 5s '61A	14¾	13¾	13¾	–	⅛
11	Nor A Co 4s '59	107⅞	107½	107½	+	⅛
1	do 3½s '54	106¾	106¾	106¾	–	⅛
32	Nor Pac 4s 2047	56½	55¾	55¾	– 1	
1	do 5s 2047C	50	50	50	–	
8	do 5s 2047D	50	49½	49⅝	–	⅛
3	do 4½s 2047	45½	45	45⅛	–	
10	do 4s '97	66	66	66	+	⅛
5	do 3s 2047	41¾	40¾	40¾	–	
4	do 3s 2047reg	37	36	36	–	
1	†Ogden&LC 4s '48	8¾	8¼	8¼	–	⅛
6	Ohio Ed 4s '67.109	109	109	109	–	⅛
6	do 4s '65	.....	108⅝	108¼	108⅝	+
3	do 3½s '61	.....	112⅝	112⅝	112⅝	+
1	Ok G&E 3¾s'66.111⅜		111¼	111¼	–	⅛
1	do 4s '46	.....	105⅜	105⅜	105⅜	–
8	Ont P N F 5s'43	108¼	107⅞	107⅞	–	⅛
7	Or WRR&N4s'61	105⅜	105⅜	105⅜	–	
3	Otis Stl 4½s'62A	76	76	76	–	⅛
12	Pac G&E 3½s'66	109¼	108⅝	108⅝	–	⅛
3	do 3¾s '61	.....	112⅝	112⅝	112⅝	+
10	do 4s '64	.....	113	112⅜	112¾	+
20	P T&T 3¼s'66B	109¼	109	109	–	
6	do 3¾s '66C	.....	110¾	110¼	110¼	–
2	Pan& EPL 4s'52	104¾	104	104	–	⅛
2	Para B 5s '55ct	50	50	50		
2	Par P cv 3¼s'47	86	86	86	–	⅛
4	Pen C 4s '52E	105	105	105	–	
5	do 4s '63	.....	104	103⅞	103⅞	– ⅛
1	Penn D 6s'41A	97	97	97	+ 1	
5	Pen P&L 3¼s'74	108⅜	108⅜	108⅜	–	
4	Pen RRgenSs'68	108	108	108	–	⅛
1	do cn 4½s '60	118	118	118	–	⅛
23	do gen 4½s '65	102¼	102	102	–	⅛
9	do 4½s deb 70	89½	89	89	–	⅛
8	do gen 4½s '81	98⅝	98	98⅛	–	
8	do do 4½s 84E	.....	98	97⅝	97⅝	–
8	do 3¾s '70	.....	90	89⅜	89⅜	–
11	do 3½s '52	.....	87	86⅜	86⅜	–
5	P GL&CCh 5s '47	116¼	116¼	116¼	+	⅛
4	PeoE Ist 4s '40	68⅜	68⅛	68⅜	–	
12	Phelps D 3½s '52	111	110¾	110¾	–	⅛
2	PB&W 4½s '81D	107	107	107	+	⅛
1	Phila Co 5s '67	105⅝	105⅝	105⅝	–	⅛
1	Phil El 3½s '67	111⅛	111⅛	111⅛		
5	PhRCkI cv 6s '49	3¾	3¾	3¾	–	⅛
6	Philips Pet 3s '48	111⅛	111⅛	111⅛	–	⅛
25	PCC&StL 5s'75B	107	106⅜	106⅜	–	
1	do 4½s '77	.....	100	100	100	+ 1
2	do 5s '56C	.....	37	37	37	– 1
3	PitCAYn 4½s '52	98	98	98		
2	P&WVa 4½s'58A	45	45	45	–	⅛
10	do 4½s '60C	.....	45	44	44	– 1
1	Port G E 4½s '60	81¾	81¼	81¼	–	⅛
27	†PRI AT 6s '42 st	63	60⅝	60⅝	–	⅛
21	†do 6s '42 unst	63	60	60¼	+	⅛
64	†Pos T&C 5s '53	19	18⅜	18⅜	–	
3	PS E&G 3½s '68	110⅞	110⅞	110⅞	–	
6	PS N Ill 3½s '68	109¼	109¼	109¼	–	
1	PurityBak 5s '48	103⅜	103⅜	103⅜	–	⅛
1	†Rad Kth 6s '41	55	55	55		
3	Readg 4½s '97A	75	74⅜	75		
1	do 4½s '97B	75	75	75		
2	Rdg Jer C 4s '51	56½	56½	56½	–	
4	R Rd 4½s '56 ww	99⅜	99½	99⅜	+	⅛
6	Rep Stl 5½s '54	108	107½	108		
7	do 4½s '61	.....	94¾	94¾	+	⅛
7	do 4½s '56	.....	95⅝	95	95	– ⅛
5	Rey C&B 4½s '56	100¼	100¼	100¼		
4	RichId Oil 4s '52	108⅜	108⅜	108⅜	–	⅛
10	R G W cl 4s '49	11¾	11	11	–	⅛
8	RchG&E 3½s '89	107⅝	107½	107½	–	⅛
7	Sag Pow 4½s '66	98	97½	97½	–	⅛
4	†SLIM-S&R-G'33	61¼	61⅜	61¼		
4	†SLP&NW 5s '48	21	21	21		
16	†do 5s '50B	11⅛	11⅛	11⅛	+	⅛
16	†do 4½s '78	10½	10½	10½	–	
7	†do 4s '50A	11	11	11	+	⅛
27	†do 4s '50A ct	11	11	11	+	⅛
101	Sou Kraft 4½s'46	99¾	99¾	99¾	–	
2	SNatGas 4½s'51	106⅜	106⅜	106⅜	–	⅛
13	So Pac 4s '68	49¾	48¾	48¾	–	1⅛
16	do 4½s '81	.....	47	47	–	1⅛
16	do 4½s '69	.....	48⅝	47⅞	–	⅛
9	do rfg 4s' 55	64	64	64	–	⅛
23	do ct 4s '49	.....	46⅝	45⅝	–	⅛
59	do 4½s '56	.....	55⅝	55⅝	–	⅛
2	SouthRy 6½s '56	83⅜	83½	83⅜	–	
2	do gen 6s '56	78⅝	78⅝	78⅝	–	
6	do 5s '94	.....	88¼	88½	88¼	+
22	do gen 5s '56	.....	88	88	88	–
4	SWBellT 3½s'64	111⅜	111⅛	111⅜	–	
14	SWGas&El 4s'60	106	106	106		
58	Std Oil NJ 3s'61	105¼	105¼	105¼	–	
12	do 2¾s '53	.....	105¾	105⅝	105⅝	–
38	Studeb cv 6s '45	.....	105⅛	105⅛	105⅛	+
26	Swift&Co 3¼s'50	105⅝	105⅝	105⅝	–	
3	TRRASU 4s '53	108⅞	108⅝	108⅞	+	
1	Tex Corp 3½s'51	107⅞	107⅞	107⅞	+	
10	do 3s '65	.....	105⅜	105⅜	105⅜	–
6	Tex&P 1st5s2000	110¼	110¼	110¼	–	
16	†M S&NW 4s '47	15	14	14	–	⅛
1	†MSP-SSM5½s'78	54	54	54	+	1
8	†do 5s '78C	72	71¾	72	+	
13	†do 5s '78D	71¾	71¼	71¼	+	
23	†do 5s '78E	71¾	71¼	71¼	+	
3	M-K-Tex 5s '62A	18	17½	17¾	+	⅛
5	do 4½s 5s '77	7⅜	7⅜	7⅜	–	⅛
5	do 4½s 5s '78	.....	15¼	15¼	+	⅛
13	do 1st 4½s '90	.....	30	30		
6	do 6s '62B	.....	14½	14½	+	⅛
25	†MoPac cv 5½s'49	2	2	2		
3	†do 5s '65A	14	14	14		
33	†do 5s '77F	14	13⅜	13⅜	–	
13	†do 5s '78G	14	14	14	–	
19	†do 5s '80H	14	13⅜	13⅜	–	
9	†do 5s '81I	14	13⅜	14	+	⅛
2	†Con ER NJ 5s'87	18	17⅝	17⅝	+	⅛
6	do 5s '87 reg	16⅛	16⅛	16⅛	–	
5	†do 4½s '38	28⅝	28⅜	28⅜	–	⅛
8	MWPPbS'47&'60	109¾	109¾	109¾	–	
5	do 6s '65	110¼	110¼	110¼	–	⅛
90	MontPw 3½s '66	100¾	100	100	–	⅛
6	MorA&L 4½s '55	38¾	38¾	38¾	+	⅛
9	do 3½s '56	30¾	30¾	30¾	–	⅛
5	NashC&StL 4s '78	68	68	68	+	⅛
4	NassauEl 4s '51	47¼	47	47¼	+	⅛
4	Va Ir C&C 5s'49	42	42	42	–	⅛
4	†Wab rfg 5½s'75	8¾	8½	8¾	+	⅛
65	†do 1st 5s '50	41⅜	39¾	39¾	+	⅛
25	†do 2d 5s '39	20	18⅜	19¼	+	1½
20	†do 5s '80D	9	8½	8½	–	⅛
31	†do 5s '76B	9	8½	8⅝	–	⅛
80	†do 4½s '78C	9	8⅜	8⅜	–	⅛
6	Walker H 4½s'46	106½	106½	106½	–	
1	Walwrth 4s '55	67	67	67	+	2
5	Warren Br 6s'41	33¾	33¾	33¾	–	
5	WenPw 3½s'66.111	111	111	111	–	
1	W Shore 4s 2361	50	50	50	–	⅛
2	do 4s 2361reg	46	46	46	–	
2	Wtn Md 5½s'77	41	41	41	–	⅛
3	WtnPac 1st5s'46	18½	18	18	–	⅛
1	do 5s '46 asd	17¾	17¾	17¾	–	⅛
3	Westn Un 5s '51	72	72	72	+	⅛
3	do 5s '80	60	60	60	–	⅛
16	Whi Sti 4½s '65	98¾	98¾	98¼	–	
6	Wilson&Co 4s'55	105	105	105	+	
15	Wis Cen 4s '49	10	9¾	9¾	–	⅛
3	†do 4s S&D '36	8¼	8	8	–	
11	Wis El 3½s'66	109¼	109¼	109¼	+	⅛
3	Yngst S&T 4s '61	106	106	106	–	
2	do cv 4s '48	105	109	108¾	108¾	.....

FOREIGN.

Sales, thous.		High.	Low.	Close.	chge.	Net
2	†AbitibiP-P5s'53	52¼	52¼	52¼	–	
1	Antwerp 5s '58	57	57	57	+	⅛
19	Arg 4s '72 Feb	81¼	80⅜	81	+	⅛
62	do 4s '72 Ap	81⅜	81	81⅜	+	⅛
62	do 4½s '48	95	95	95		
6	do 4½s '71	86	86	86	–	⅛
13	Australia 5s '55	88	88⅜	88⅜	–	⅛
2	do 5s '57	85¾	85¼	85½	–	⅛
3	do 4½s '56	80⅜	80⅛	80⅜	+

Commerce

Chicago Daily Tribune.

THE WORLD'S GREATEST NEWSPAPER

Finance

FRIDAY, JANUARY 12, 1940. ** 31

MORRISON MAY LOSE 450 ROOM HOTEL SECTION

Heirs Agree to Sell Unit for $675,000.

BY AL CHASE.

The 42-story Morrison hotel at Madison and Clark streets may soon lose a 450 room section of its building due to the hotel's inability to pay back taxes of $200,000 on that section, it was learned yesterday.

The 1,760 room hotel was constructed in four separate sections, built at different times, on four separately owned parcels of land. The first section of 21 stories was erected in 1911 at a cost of $2,500,000. It contains 450 rooms, and is located at 71 to 79 West Madison.

The second section, containing another 450 rooms, was built a few years later, at the southeast corner of Madison and Clark. This was followed, in 1925, by the third or tower section, of 42 stories, with 860 rooms, fronting at 15 to 29 South Clark. The fourth section, of 450 rooms, lcated at 67 West Madison, was built in 1930 and 1931.

One Section Already Lost.

The Morrison has already lost one of the sections. The 450 room unit at 67 West Madison, the last section built, was sliced off the building in 1937 to become the Hotel Chicagoan. All openings between this and the

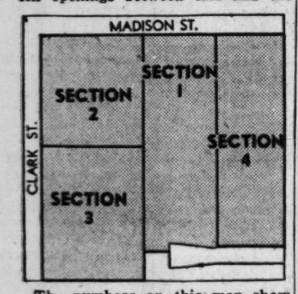

The numbers on this map show the order in which the four sections of the Morrison hotel were built.

adjoining units were bricked up.

Yesterday the heirs of Jacob Rosenberg, who own the land under the original section built in 1911, agreed to sell this unit to the Chicagoan for $675,000 cash unless the Morrison pays the back taxes by Feb. 16. Total back taxes on the entire Morrison hotel units amount to about $700,000.

The unit which the Morrison may lose contains the main entrance to the hotel, the lobby, five banks of elevators, a coffee shop, power plant, and chimney.

Lobby May Be Leased.

It was indicated that negotiations might be carried on later whereby the Morrison could retain the lobby and the utilities by leasing them from the Chicagoan. It would still lose 450 rooms, however, while the Chicagoan's room capacity would be doubled to 900.

The late Harry Moir, who originally operated the Morrison, leased the 67½ by 190 foot plot under the first section on March 30, 1911. The annual ground rent is $38,000, and is not in default. The lease expires in 2007.

Land under the tower section is held by the Chicago Title and Trust company.

The Morrison property was reorganized some time ago under section 77B of the bankruptcy act and the $6,000,000 of bonds scaled down to $3,000,000 of income bonds.

McCahey Heads Company.

James B. McCahey, president of the Chicago board of education, is head of the Morrison Hotel company which was organized to take over and operate the property.

The Chicagoan is owned and operated by the Hotel Chicagoan, Inc., of which John J. Mack is president. C. O. Wallace and Harry Prince are prominent stockholders.

The Chicagoan is represented in the current negotiations by I. B. Perlman of the law firm of Sabath, Perlman, Goodman and Rein. Herbert Becker and Frank D. Mayer of the law firm f Mayer, Meyer, Austrian and Platt are representing the Rosenberg heirs.

ALL OFFICERS OF FIVE BANKS ARE RE-ELECTED

Officers of five banks in Chicago and suburbs were reëlected yesterday at annual directors' meetings. The banks are the Amalgamated Trust and Savings, Austin State, La Grange National, Lemont National, and the Pullman Trust and Savings. Stockholders of the Pullman Trust reëlected all directors immediately preceding the directors' meeting.

Herbert P. Hoot was elected cashier of the South Shore National bank at the annual directors' meeting Wednesday night. Hoot formerly was vice president and cashier of the Hamilton State bank, now in voluntary liquidation. He succeeds E. A. Delaney, who resigned as cashier and vice president of the South Shore National. Directors made no selection for the vice presidency. Arthur W. Glennie, formerly of the state auditor's office, was named to the newly created post of auditor. All other officers were reëlected.

Italy Grants Terminal Right to American Air Line

New York, Jan. 10 [Special].—Italy has granted permission to American Export Airlines to land trans-Atlantic planes at Rome in a proposed 36 hour American air service from New York,

Giannini Battle Brings Threat by Morgenthau

BY JOHN FISHER.

[Chicago Tribune Press Service.]

Washington, D. C., Jan. 11.—Secretary of the Treasury Morgenthau today replied to charges of "persecution" by L. M. Giannini, president of the Bank of America National Trust and Savings association, by advocating legislation abolishing bank holding companies.

Bank of America is the top banking unit in the Giannini financial empire on the west coast, dominated by A. P. Giannini, father of L. M. The elder Giannini was once an ardent supporter of President Roosevelt, but has fallen out with the administration.

L. M. Giannini charged on Tuesday that Morgenthau had been "persecuting" him and other Bank of America officials thru regulations of the controler of currency, and threatened to convert the national bank into a state institution unless the "antagonism" ceases.

Must Protect Depositors.

Morgenthau replied today that his job is to protect the interests of depositors of all national banks. "I'm going to continue to do my job, notwithstanding the abuse the management of any bank sees fit to heap upon my head," he said.

He declined to discuss the controversy, asserting he never talked about the affairs of any national bank. But in fairness to the treasury and himself, Morgenthau said, he felt it was necessary to reply to Giannini's accusations. It was understood that the controversy centers about the valuation of the bank system's assets.

In his blast against Morgenthau, Giannini said that the bank had refused to charge off a 9 million dollar loss demanded by the controler of currency, insisting that "our appraisers had appraised the property in question at 11 millions more than our book value."

Other Accusations Made.

He accused Morgenthau of taking over the prosecution of a number of Securities and Exchange commission actions against the Giannini enterprises, and of discussing the bank's affairs with other concerns.

Morgenthau would not comment on Giannini's threat to take out a state charter, other than to say that he would "still like to see" some legislation abolishing bank holding companies. Bank of America tops a branch banking system and 42 per cent of its stock is held by Transamerica corporation, the main holding company for Giannini interests.

Giannini today renewed his attack when told Morgenthau favored legislation to wipe out bank holding companies.

"No further proof of my position is necessary than Mr. Morgenthau's melodramatic reaction," he declared. "My charges go unanswered.

Brought "Out Into Open."

"While he has not been able to meet the charges against him we have the satisfaction of bringing him out into the open and taking him out of the position of hiding behind the controler's department.

"There is implicit in this statement further evidence of malicious motive. He used the holding company issue, which is not applicable to this case, to draw a red herring across the trail. Let him lay all the cards on the table."

Jesse Jones, federal loan administrator, who supervises activities of the Reconstruction Finance corporation and other lending agencies, said there have been no recent negotiations on the roposed sale of 25 million dolars in Bank of America preferred stock to the RFC, which would give the government an active voice in the bank's management.

Application Believed on File.

It is understood that an application for such a stock purchase was filed about a year ago.

If the Bank of America quit the national banking system and still wanted Federal Deposit Insurance corporation protection, it would remain under virtually the same federal supervision as now. Membership in the federal reserve system would automatically carry membership in the FDIC. Requirements of both would correspond with the authority of supervision now exercised by the controler's office.

It was recalled that early last October, James Roosevelt, son of the President, and Mrs. Eleanor Roosevelt had lunched publicly with the elder Giannini. This had led to reports that the Giannini's were about to patch up their differences with the Washington administration — reports which were denied by Securities and Exchange commission officials.

Buyers at Furniture Shows Exceed All Expectations

The number of buyers at the annual mid-winter furniture and home furnishings market yesterday exceeded all expectations. After only four days of the two-week exposition, registrations of buyers at the American Furniture Mart reached 7,900, Lawrence H. Whiting, president, announced. This is within 3,000 of the total for the entire two weeks last year. At the Merchandise Mart 6,796 buyers have registered, 9 per cent more than a year ago and a new peak for the period.

McGraw Electric Company

Dividend Notice

The Directors of McGraw Electric Company have declared the regular quarterly dividend of 25c per share, payable February 1, 1940, to holders of common stock, of $1 par value per share, of record January 16.

Judson Large,
Secretary-Treasurer.

Price of Atchison, Topeka & Santa Fe Railroad Stock 1934-1940

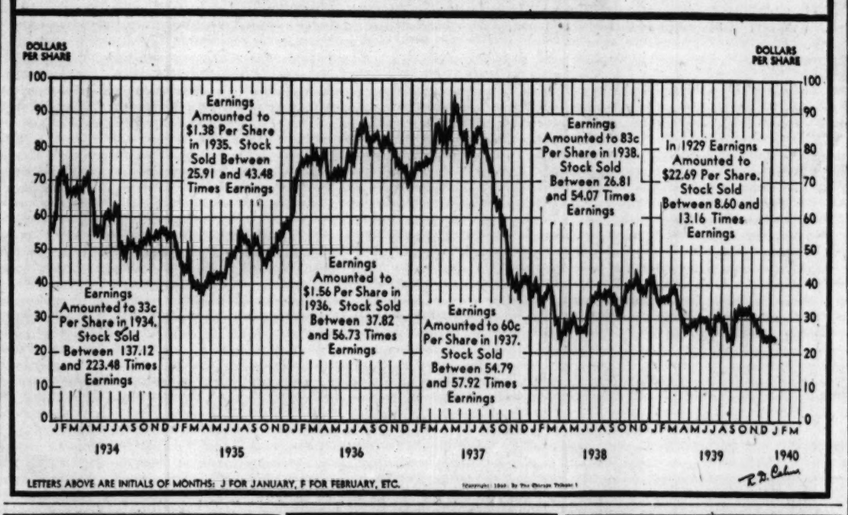

Vast Utilities Plan Halted by Depression

Washington, D. C., Jan. 11 (AP).—Counsel for the monopoly committee contended today that an American financier and his European associate might have obtained control of a large share of the United States public utility system if the depression had not intervened.

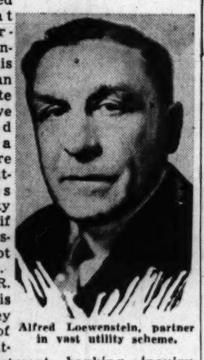
Alfred Loewenstein, partner in vast utility scheme.

Peter R. Nehemkis Jr., attorney in charge of the committee's investment banking inquiry, made this assertion in summing up testimony relating to the billion dollar Standard Gas and Electric company.

Victor Emanuel, New York financier, conceded that he had once envisioned merging the Standard system with other major utility companies in collaboration with Alfred Loewenstein, Belgian financier, who died in 1928 in a plunge from an airliner crossing the English channel.

Middle West System Included.

Other systems Emanuel named as involved in the original plan were the American Water Works and Electric company and the Middle West Utilities company.

But he dropped the scheme, Emanuel asserted. His subsequent acquisition with Loewenstein's successors of certain rights in the Standard system was not an effort to oust from control the investment banking house of H. M. Byllesby & Co., he asserted.

Nehemkis, however, insisted that "had the depression not intervened these two might have controled the utility system of this country."

Emanuel testified that thru the United States Electric Power company he and the Loewenstein interests purchased enough Standard stock to obtain a "veto power" on the board of directors, force retirement of a preferred stock issue and obtain an agreement giving them the right to designate the underwriter for 75 per cent of the system's future financing.

Stock Pledged to Bankers.

In connection with the purchase of the Standard stock, United States Power and Light pledged 1,226,298 shares to a group of bankers as collateral for a $12,500,000 loan, testimony showed. In 1936 a group of investment bankers, including the J. Henry Schroder Banking corporation, bought up the notes and collateral.

This group agreed to offer the collateral to United States Electric Power stockholders at the price paid, and Nehemkis attempted to show this was in consideration for an agreement as to the disposition of Standard system's underwriting business.

Emanuel and Carlton P. Fuller, head of Schroder Rockefeller & Co., Inc., conceded that the possibility of obtaining the system's underwriting business was a consideration in the agreement to recover the collateral from the banks.

Middle West Utilities company has since been reorganized as the Middle West corporation, with a few of the original underlying properties separated from the system. Both Middle West and Standard Gas formerly maintained their headquarters in Chicago. The Byllesby organization has offices in Chicago.

MONEY TO LOAN
ON
Chicago and Suburban Realty, Construction, Reorganization and FHA Loans.
HEITMAN TRUST CO.
3rd Floor Otis Bldg.
10 S. La Salle St., Chicago
Franklin 2400

1939 GOLD IMPORTS NEARLY DOUBLE OLD RECORD SET IN 1938

Washington, D. C., Jan. 11 (AP).—The commerce department said today gold imports into the United States in 1939 nearly doubled the previous high mark. Last year's imports were $3,574,414,000, swollen by unprecedented movements of European capital to this country for safekeeping.

Altho gold imports had exceeded $1,000,000,000 in each year since the President revalued gold from $20.67 to $35 an ounce early in 1934, the previous record was $1,979,458,000 in 1938, a year in which gold movement was enhanced by the first Czecho-Slovakian crisis.

The largest part of the metal came from England and other parts of the British empire. This year Canada has been the principal shipper.

Last year's silver imports fell to $85,307,000, probably because of the reduction in the United States purchase price for foreign silver from 43 to 35 cents per ounce. In 1938, silver imports totaled $230,531,000.

The department said that $534,417,000 of the gold shipped to the United States last year was deposited under earmark by foreign governments and central banks, boosting their earmark account sto $1,163,004,000. The remainder of the gold was sold to the United States treasury.

FREIGHT TRAFFIC RECOVERS FROM HOLIDAY SLUMP

All classes of freight loading recovered from the Christmas holiday slump during the week ended Jan. 6, and advanced total loadings more than seasonally expected, the Association of American Railroads reported yesterday.

The week's loadings totaled 592,392 cars, an increase of 7.7 per cent over the level of the preceding week and a gain of 11.9 per cent over a year earlier.

The report classified loadings and indicated their increases over the previous week and a year earlier as follows:

	Last week.	Prev. week.	Year ago.
Miscell. freight	234,051	+ 7,412	+24,766
Less than carlot merchandise	123,276	+ 5,925	+ 560
Coal	148,617	+18,410	+31,799
Grain and gr. prod.	27,043	+ 602	— 2,408
Western districts.	16,053	+ 475	— 1,501
Live stock	12,410	+ 2,451	— 413
Western districts	9,167	+ 1,976	— 533
Forest products	26,118	+ 6,352	+ 4,130
Ore	9,281	+ 964	+ 286
Coke	11,596	+ 6	+ 4,301

ASSOCIATED GAS UNIT REFUSED LOAN FROM RFC

Washington, D. C., Jan. 11 [Special].—The Reconstruction Finance corporation last month denied a $26,000,000 loan to the NY PA NJ Utilities company, Jesse Jones, federal loan administrator, disclosed today. The company is a subsidiary of the Associated Gas and Electric company, which filed a petition in bankruptcy on Wednesday.

Jones asserted the NY PA NJ Utilities company planned to divert some of the money to top holding companies of the system.

Associated Gas and Electric corporation, largest subsidiary holding company in the system, filed a bankruptcy petition at Utica, N. Y., today.

Canada to Sell War Loan of $200,000,000

OTTAWA, Ont., Jan. 11 [Canadian Press].—Subscriptions will be opened Monday morning on a $200,000,000 Dominion war loan bearing 3¼ per cent interest.

Details of the loan, which have been awaited with much interest by Americans who have billions invested in Dominion subsidiary companies, were announced tonight on behalf of Finance Minister Lieut. Col. J. L. Ralston. Officials emphasized that subscriptions are voluntary and offered only to Canadian investors.

The proceeds will be used to finance war expenditures which it is estimated will cost Canada $1,000,000 a day for the first full year of the war.

'A 3 Per Cent Bond Issue.

In addition to the $200,000,000 in new money, the finance minister will have discretion to accept applications for conversion of Dominion of Canada 3 per cent bonds maturing March 1, 1940, into an equal par value of the new issue.

What amount will be added to the $200,000,000 by this conversion was not estimated by Canadian finance officials. The 3 per cent bond issue was for $115,000,000.

Dated Feb. 1, 1940, the bonds will mature Feb. 1, 1952, but by a system of annual drawings by lot they are callable in five equal sections beginning Feb. 1, 1948.

Bonds Not Tax Free.

The bonds will be offered at par and will not be tax free as were most of the six war and victory bond issues sold in the world war.

When turned in for conversion the bonds will be valued at 100.17 per cent and accrued interest to date of delivery.

The subscriptions, opening at 9 a. m. Monday, will be handled by a widespread selling organization of investment dealers, brokers and branch banks. To encourage popular distribution, bearer bonds will be in denominations of $50, $100, $500, and $1,000, and registered bonds in larger denominations.

Banks to Make Loans.

Chartered banks of Canada will make loans to investors for three months up to 80 per cent of the principal amount of the bonds purchased. These loans will be at 3¼ per cent interest.

An endeavor will be made to see that the smallest investor has an opportunity to subscribe, it was said. An allotment will be made for that purpose in case the issue is oversubscribed.

The first bond issue of this war is four times as large as the first offering of the six issues of the world war. All the world war loans except the last Victory loan were tax free. All the tax free bonds have been redeemed.

Dollar Acceptances Rise 10 Millions in December

New York, Jan. 11 [Special].—The volume of dollar acceptances outstanding increased $10,045,000 in December to a total of $232,644,000, the Federal Reserve Bank of New York reported today. This figure however, represented a decrease of $36,961,000 from the end of 1938.

ASK 807 MILLION BE GRANTED FOR FARM BENEFITS

Producers Support Boost in Tax.

[Chicago Tribune Press Service.]

Washington, D. C., Jan. 11.—Officials of the American Farm Bureau federation today advised President Roosevelt that the organization will fight for 807 million dollars worth of benefit payments to farmers at this session of congress. The federation would pay 607 million dollars to producers of basic crops and 200 million dollars to dairy farmers and producers of other nonbasic products.

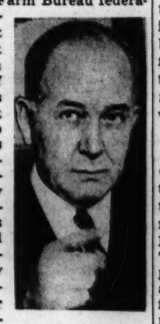
Edward A. O'Neal.

Edward A. O'Neal, president of the organization, said the federation is prepared to support proposals to finance the benefits by taxes if necessary. He said he was not prepared to take a definite stand on the kind of taxes which should be levied, but indicated he was in favor of increasing the income tax or any form of taxation based on the ability to pay.

Omitted from Budget.

The budget, submitted to congress last week by Roosevelt, makes no provision for continuing parity payments. The farm organization's estimate was far higher than the amounts voted for parity payments in the last two years. In the current year 225 millions are available for parity payments and last year 212 million dollars were made available for this purpose.

The delegation estimated cotton will need 242 million dollars in benefit payments; corn, 218 millions; wheat, 121 millions; tobacco, 14 millions, and rice, 12 millions. Officials of the organization acknowledged that an increase in income tax rates would not hit the farmer because farm returns are so complicated any farmer can show a loss instead of a profit almost at will. However, they insisted the facts are that farmers are not making profits and should not be called upon to pay for the benefit program even tho it brings them money.

"Sorry" for Consumer.

The burden, they said, should fall on those who make profits in handling farm products. They said they were sorry that any effort to get at those who make profits from the sweat of the farmer also hit the consumer, but asserted this was better than having the burden fall on the farmer.

The federation advised Roosevelt that it favored an independent farm credit administration under direction of a board of governors. The FCA recently was brought completely under the supervision of Secretary Wallace as an integral part of the agriculture department.

5 BILLIONS SPENT BY GOVERNMENT IN SIX MONTHS

Washington, D. C., Jan. 11 (AP).—Federal expenditures for this fiscal year have passed $5,000,000,000. The treasury said today that, including transfer of $268,000,000 of social security tax money to the old age reserve fund, it spent $5,012,026,993 between July 1 and Jan. 9—slightly over six months.

President Roosevelt estimated in his recent budget message to congress that the spending total exclusive of the social security transfers would total $9,199,253,641 by June 30.

The spending total was nearly twice the size of the revenue figures for the same period. By Jan. 9, the treasury had taken in $2,851,085,159, leaving a $2,160,941,834 deficit. This, in turn, was responsible for a record high debt of $42,040,575,811.

Appoint Dr. Paul F. Cadman as Economist for Bankers

New York, Jan. 11 [Special].—The appointment of Dr. Paul F. Cadman of San Francisco as economist of the American Bankers' association, was announced here today by Robert M. Hanes, president.

Northern Rails Renew Fight on Rate Cuts

Action which may result in a reopening of the railroad freight rate battle between northern and southern states was taken yesterday by the northern roads. They asked the Interstate Commerce commission to postpone for 60 days the recent I. C. C. order granting the south some rate reductions, and informed the commission that a petition asking a reopening of the case is being prepared. The rate cuts are scheduled to go into effect March 1.

The new action represented a protest by the roads against the order as it affected the carriers themselves, but back of the contest over the freight rate structure is an intense intersectional struggle between the north and the south for markets in which to sell industrial goods.

Drive Brings Order.

Southern governors, political leaders, trade groups, and various industries united in the drive which placed the issue before the commission and resulted in an order by the I. C. C. on Nov. 30 giving the south a victory. The southern governors' conference pushed the case. The order called for a reduction of railroad freight rates from the south to the north on stoves, ranges, stone, enameled iron, steel plumber's goods, fire hydrants, pipe fittings, valves, talc, and soapstone.

The reductions ranged from 5 to 35 per cent on these items. At present, rates on various manufactured and processed goods moving from the south to the north range from about 105 to 160 per cent of the comparable rates within the north.

North Organizes Resistance.

Charging that the rate changes would give the southern industries undue advantage in competing for markets and that businesses in the north which have grown up as a result of long established practices and regulations would be undermined by a change in freight rates, midwestern states organized last spring to resist the southern demands. After the order of Nov. 30 was issued, representatives of midwestern industries, states and railroads met in New York City to seek a way to reopen the case.

The theory on which higher rates are charged the south involves several factors. One is traffic density. Where there is a large amount of traffic, as in the north, the freight carriers can haul goods more cheaply than where there is less freight to be moved, as in the south.

Wage Scale Is Factor.

Another factor is the wage scale paid to industrial workers. Southern workers generally are paid less than northern workers in corresponding lines.

The commission, in its 5 to 4 decision on the rate issue, said it acted on the general principle that reasonably uniform rates should prevail from producing sections to common markets.

In their petition yesterday, the northern roads said the commission wrongly assumed that rates from the south to the north average about 139 per cent of the rates within the north. They said the southern rates to some parts of the north are "substantially less" than 139 per cent.

NEW INDUSTRIAL USES DEVELOPED FOR SOY BEANS

Urbana, Ill., Jan. 11 (AP).—The blending of two heretofore "incompatible" substances—soy bean protein and formaldehyde—presenting numerous new uses for one of the country's newer crops was announced today.

G. H. Brother of the United States regional soy bean industrial products laboratory at the University of Illinois, told a Farm and Home audience that the method put the substances on a "friendly" basis and offered almost unlimited practical commercial applications in the rapidly growing industry.

He listed among the new uses the manufacture of laminated boards with a highly lustrous finish, the production of better leather finishes, shoeshop dressings and the making of a glassine-type paper.

"There are numerous other possible applications which will be found and encouraged as they appear," he predicted.

By means of the process, he said, it is possible to produce a solution which can be applied easily by brushing, swabbing, spraying or dipping and which when it dries becomes "protein formaldehyde, the most stable, water resistant, and toughest form of protein known."

BOARD OF TRADE UPHELD IN FIGHT ON CARGILL, INC.

Referee Reports on Corn 'Corner' Case.

The Chicago Board of Trade yesterday was exonerated of price manipulation charges brought against it by Cargill, Inc., in a report submitted by Referee S. Abbot Maginnis of the Commodity Exchange commission in Washington, D. C.

S. Abbot Maginnis.

Maginnis recommended that the commission uphold the appeal of Howard Ellis, attorney for the exchange, asking dismissal of the charges. To date the six months of hearings, plus a year and a half of bewildering arguments, briefs, pleas, objections, and counter-objections, have covered only the testimony of Cargill in its attempt to prove manipulation by the board in the September, 1937, corn futures market. Presentations of the defense in the 14,199 pages of testimony, containing some 3,500,000 words, were confined to cross-egamination of Cargill witnesses.

Failed to Make Case.

Maginnis in his report stated that Cargill "has failed to make a prima facie case within the issues despite the fact that, as shown by the voluminous record, the utmost latitude has been allowed to counsel in making proof."

The two year old fight between the exchange and the Minneapolis grain concern began in September, 1937, when Cargill held an extensive long position in corn futures for delivery that month. The Board of Trade charged Cargill attempted to corner the market. The exchange halted trading and decreed a settlement price for open contracts.

This, Cargill complained to the commission, was in violation of the commodity exchange act and constituted manipulation of prices for the benefit of shorts. A special Board of Trade committee found Cargill guilty on virtually the same counts, and Cargill was expelled from membership on the exchange in March, 1938.

Charges Price Manipulation.

Later the secretary of agriculture charged Cargill with commodity exchange act violation and price manipulation. Hearings on the latter charge will be resumed here late this month, but have no direct connection with the hearings with which yesterday's report by Maginnis was concerned.

"The referee," Maginnis stated in the report, "is convinced that the only result, if the commission should requre the Board of Trade to put up a defense, would be to make it more clear that Cargill cannot make out a case."

He allowed 15 days for the filing of objections by Cargill and the exchange. After arguments on the objections the report will be ruled on by Secretary of Agriculture Wallace, Secretary of Commerce Hopkins, and Attorney General Jackson. If this board allows the plea, the case will be thrown out. If the plea is denied, the Board of Trade must make a defense.

Maginnis' report found that Cargill attempted to conceal its holdings of several million bushels of September, 1937, corn futures by making con-

[Continued on page 33, column 3.]

What are you going to do with your savings?
4% ON SAVINGS and INVESTMENTS
Write for the facts
Here your money earns more! All accounts insured up to $5,000 by an agency of the Federal Government.
Current Rate
OAK PARK FEDERAL SAVINGS & LOAN ASS'N
104 N. Marion St., Oak Park, Ill.
Phone Village 5790

This announcement is neither an offer to sell, nor the solicitation of offers to buy, any of these bonds. The offering is made only by the Prospectus.

$3,750,000

Ohio Water Service Company

First Mortgage Bonds, 4% Series due 1964

Dated December 1, 1939 Due December 1, 1964

Price 103 and interest from December 1, 1939

Copies of the Prospectus may be obtained from such of the undersigned as are registered dealers in securities in this State:

COFFIN & BURR Incorporated
HALSEY, STUART & CO. Inc.
W. C. LANGLEY & CO.
STONE & WEBSTER and BLODGET Incorporated
E. H. ROLLINS & SONS Incorporated
GRAHAM, PARSONS & CO.
CENTRAL REPUBLIC COMPANY

January 12, 1940

To Holders of Securities of the ASSOCIATED GAS & ELECTRIC SYSTEM:

We have had in preparation an exhaustive study of the Associated Gas & Electric System securities.

The developments of January 10 prompt us to release it immediately.

A limited number of copies are available which we will supply to bona-fide holders upon written request.

SELECTED Investments Company
135 So. La Salle Street, Chicago

Stocks, Bonds

New York Stocks.

New York, Jan. 11 (AP).—The stock market today suffered its biggest setback in about six weeks. Selling, partly on revived tax fears, tumbled leaders 1 to more than 3 points.

Specialties and low priced issues led a quiet rally in the forenoon. This failed to hold in the majority of cases. Volume of offerings picked up appreciably in the final hour as a large batch of stop-loss orders was uncovered in steels, motors, aircrafts, and other pivotals. Attempts to stem the retreat near the finish were unavailing and closing quotations were at or near the lowest levels.

Prominent in the relapse were United States Steel, Bethlehem, Chrysler, General Motors, Douglas Aircraft, Glenn Martin, United States Rubber, Montgomery Ward, International Harvester, Anaconda, Western Union, American Telephone, Westinghouse, du Pont, Union Carbide, and Great Northern.

Reports that a tax on soft drinks was being considered by Washington authorities weakened such shares as Loft, which controls Pepsi-Cola, Canada Dry, and Coca-Cola.

Managing to keep slightly higher were United Drug, American Can, Dow Chemical, and Commercial Investment Trust.

Financial quarters which have believed all along that congress would shy away from new taxes in an election year inclined to reverse this opinion when administration officials reported President Roosevelt looked with favor on a 10 per cent "super tax" on incomes as a means of paying for national emergency defense costs of $460,000,000.

Business news remained more hopeful than otherwise and served as a cushion for an assortment of stocks. Rails were not as soft as other groups because last week's loadings made a more than seasonal upturn.

New York Bonds.

New York, Jan. 11 (AP).—Industrial issues received a decided lift today in the most active bond market this new year. Transactions totaled $7,754,000, face value, compared with $5,839,000 yesterday.

Traders, however, centered much of their attention on the curb where more than $700,000, face value, of Associated Gas & Electric bonds sold at declines ranging as much as 9¼ points. The reason was the company's plea for reorganization under the federal bankruptcy law. All the issues sold below $200 per bond against 1939-1940 highs of $470 to $682.50.

United States government loans, in small transactions, closed 6-32 point higher to 7-32 lower. In the foreign list dollar loans of Denmark, Norway, Oslo City, Buenos Aires, and Italy were among the few gainers.

Chicago Stocks.

Stocks declined fractions to a point or more on the Chicago exchange yesterday after an early advance. Volume leaders included Commonwealth Edison, which closed at 32⅛, down ⅛, Middle West corporation, off ⅛ at 9¼, and Allied Laboratories, which touched a new high of 20¼ before closing unchanged at 20. Another new high was made by American Public Service at 100, up 2½.

Bank Stocks.

American National bank stock declined two points at 210 yesterday; Chicago Title and Trust lost one at 121; Continental Illinois eased half a point to 92½. First National gained two points to close at a bid of 230. Other issues were steady.

CHICAGO.

[Nominal quotations.]

	Yesterday. Bid.	Ask.	Jan. 10. Bid.	Ask.
American Nat.	210	230	210	230
Chicago Title	121	124	122	124
City National	114	118	114	118
Cont. Illinois	92¾	94½	93	95
First National	230	234	228	232
Harris Trust	305	312	305	312
Northern Trust	562	572	562	572

NEW YORK.

Bankers Trust	58¾	60¾	59¾	61¾
Bank of Manhat.	16¾	18	17	18¾
Central Hanover	102½	105½	105	108½
Chase	34½	36½	36¼	38¼
Chemical	50	52	51	53
First National	1925	1965	1930	1970
Guaranty	289	294	295	300
Irving	12¾	13½	12¾	13¾
Manufacturers Tr	38¾	40¾	39¾	41¾
National City	28¾	30¼	30	32
New York Trust	113	117	113½	116½

OTHER BANKS.

Bank of America	35¼	37¼	35¼	37⅛
First Nat. Boston	47	49	47	49

WHAT STOCKS DID

[Thursday, Jan. 11, 1940.]

NEW YORK STOCKS.

TRIBUNE AVERAGES.

	25 indus.	25 rails.	50 stks.
High	196.80	23.95	109.92
Low	193.10	23.52	108.31
Close	193.12	23.52	108.32
Net change	—2.17	—0.33	—1.25

ASSOCIATED PRESS AVERAGES.

	30 indus.	15 rails.	15 util.	60 stks.
Net chg.	—0.8	—0.4	—0.6	—0.6
Thursday	71.9	19.4	39.9	50.6
Prev. day	72.7	19.8	40.3	51.2
Month ago	72.4	20.2	39.2	50.8
Year ago	73.2	21.4	35.7	50.6
'39-'40 high	77.0	23.8	40.6	53.9
'39-'40 low	58.8	15.7	33.7	41.6
1938 high	79.5	22.5	37.8	54.7
1938 low	49.2	12.1	24.9	33.7
1932	17.5	8.7	23.9	16.9
1929 high	146.9	153.9	184.3	157.7
1927 low	51.6	95.3	61.8	61.8

DOW-JONES AVERAGES.

	30 indus.	20 rails.	15 util.	65 stks.
Opening	150.23	31.97	26.10	50.76
11 a. m.	150.41	31.93	26.10	50.79
12 noon	150.45	31.93	26.14	50.81
1 p. m.	150.24	31.91	26.13	50.75
2 p. m.	148.96	31.70	25.91	50.34
High	150.64	32.04	26.30	50.90
Low	148.22	31.43	25.66	50.02
Close	148.23	31.43	25.68	50.03
Net chge.	—1.92	—0.42	—0.42	—0.67

TRADING FIGURES.

	Thurs.	Wed.
Advances	122	286
Declines	854	256
Unchanged	182	188
Total issues	858	733
New 1939-'40 highs	14	19
New 1939-'40 lows	2	1

CHICAGO STOCKS.

TRADING FIGURES.

	Thurs.	Wed.
Advances	23	24
Declines	59	35
Unchanged	36	36
Total issues	118	95
Share volume	43,000	29,000

LONDON AVERAGES.

[London Financial Times.]

	Close.	Net chge.
Industrials	95.5	—1.0
Railroads	47.2	+0.3

NAVAL STORES.

SAVANNAH, Ga., Jan. 11 (AP).—TURPENTINE—Firm, 28½c per gal; offerings, 14 casks, all sold; receipts, 14; shipments, 25; stock, 23,372. ROSIN—Firm; offerings, none; sales, none; receipts, 99 lots of 280 lbs; shipments, 476; stock, 211,378. Quote: B, $4.25; D, $4.50; I, $4.90; F, $5.00; G, $5.20; H, $5.35; I, K, $5.45; M, N, $5.55; WG, $5.65; WW, X, $6.50.

[The figure in brackets after name of stock is annual dividend rate.]

—1939-'40— High.	Low.	Description, div. rate, $=	Sales in 100s.	Open.	High.	Low.	Close.	Net chge.
		A						
40¾	33	Adams Exp [2.25g]	18	34⅛	34⅝	33⅞	34⅛	+ ⅛
30	25	Adam-Millis [1]	1	21¾	21¾	21¾	21¾	— ⅛
68	45¼	Air Reduc [1a]	12	55	55	53⅝	53⅝	— 1⅜
10	6¼	Alaska Jun [.15e]	11	6⅜	6⅜	6⅜	6⅜	— ⅛
2	⅝	Allegheny Corp	1	1	1	1	1	....
20½	5¾	1st pfd $30 ww	17	13¾	13¾	12¾	12¾	— ⅝
28¾	14	All-Lud Stl [.50g]	12	21¾	21¾	20¼	20½	— ⅝
11⅞	6⅜	Allen Indus [1g]	2	9⅜	9⅜	9⅜	9⅜	— ⅛
200½	151½	Al Ch & Dye [6a]	8	173¾	174	173	173	— ½
15¾	9½	Allied Mills [1g]	19	13⅞	14¼	13⅜	13⅝	— ⅛
11⅛	6	Allied Strs	24	9	9⅛	8⅝	8⅝	— ⅛
71	54½	Do pfd [5]	1	67	67	67	67	+ ⅝
48⅜	28	Allis-Ch Mfg [1a]	14	39⅝	39⅝	38⅝	38⅝	— ⅝
3⅝	1⅛	Amal Leather	3	2	2	2	2	— ⅛
21	12	Do pfd	1	15¼	15¼	15¼	15¼	— ⅛
74½	50	Amerada Corp [2]	2	55⅜	55½	55⅜	55⅜	+ ⅛
47	16⅜	Am Airlines	9	44¼	44¼	42¾	42¾	— ⅞
17⅞	9⅝	Am Bank Note	6	11	11	11	11	— ⅛
60	46½	†Do pfd [3]	0.80	49½	49½	49	49	— ⅝
8	3½	Am Bosch	3	5⅝	5⅝	5½	5½	— ⅛
57¾	31½	Am Br Shoe [1a]	2	44¼	44¼	44¼	44¼	....
116¼	83¼	Am Can [4]	13	115¼	115½	115	115	— ⅝
40¼	16¼	Am Car & Fdy	12	29⅜	29⅝	28½	28½	— 1¼
64	30¼	Do pfd	2	48	48	47¼	47¼	— 1½
25½	13½	Am Ch & Cab [1g]	8	22¾	22½	22¾	22¾	+ ⅛
11⅞	5½	Am Coml Alco	4	7⅞	7⅞	7⅞	7⅞	— ⅛
18½	6½	Am Crystal Sug	5	12⅝	12⅝	11⅞	11⅞	— ⅝
5⅝	2⅜	Am Encaus Tiling	1	2⅜	2⅜	2⅜	2⅜	....
25½	10	Am & F P $6 pfd	4	22¾	22¾	21¾	21¾	— 1½
30⅝	12¼	Do $7 pfd	8	26	27	25½	25½	— 1⅝
35⅜	12	Am-Hawaii SS	16	34	34	30⅝	30⅝	— 3¼
8	2½	Am Hide & Leath	2	5⅛	5⅛	5⅛	5⅛	— ⅛
60¼	41¼	AmHomeP [2.40a]	3	59	59	58⅜	58⅜	— ⅜
3½	1⅜	Am Ice	24	3¼	3¼	3	3	— ⅛
29	14½	Do pfd	5	28⅜	29	28⅜	28⅜	+ ⅛
9	3¾	Am International	5	6½	6½	5⅝	5⅝	— ⅛
30⅜	13	Am Locomotive	11	21½	21½	20½	20½	— 1
15⅝	11	Am M & Fdy [.80]	3	14⅜	14⅜	14⅜	14⅜	— ⅛
40½	22¾	Am Metal [.50e]	5	23⅜	23½	23	23	— ⅜
26	21½	†AmNewsCo[.25e]	0.40	24½	24½	24½	24½	....
7	3⅜	Am Pow & Lt	24	4¾	4¾	4¼	4¼	— ⅛
63¼	32	Do $6 pf[1.125k]	16	61⅝	61⅝	59¼	59¼	— 2½
54	28	Do $5 pf[.9375k]	17	52	52½	49⅝	49⅝	— 2⅜
18⅜	8½	Am R&St S [.30g]	34	10½	10½	9⅝	9⅝	— ⅜
22⅜	11⅛	Am Roll Mill	14	16⅜	16⅜	16⅛	16⅛	— ⅜
15⅞	10⅜	Am Saf Ras [1.20]	2	11⅞	11⅞	11⅛	11⅝	....
20	9	Am Seating [.50g]	2	10½	10½	10¼	10¼	....
46½	25½	†Am Sh Bl [1.50g]	1	34	34	33	33	— 1
63	35½	Am Sm & R [.50e]	18	50⅞	50⅞	49¼	49¼	— 1⅜
146½	127⅛	Do pfd [7]	1	145¼	145½	145½	145½	+ 2
69½	50½	Am Snuff Co [3a]	1	68	68	68	68	— ⅛
60	33⅜	Do pf Fdrs	26	50¼	50¾	49⅞	50	— ⅛
41	15¼	Am Sugar Ref	1	19⅜	19⅜	19⅜	19⅜	— ⅛
18½	13⅜	Am Sum Tob [1]	1	16¼	16¼	16¼	16¼	+ ⅛
172¾	148	Am Tel & Tel [9]	5	172	172	171¼	171¾	— 1
88¾	73	Am Tobacco [5]	10	88	88¾	88	88	+ 1
90¼	75¼	Do B [5]	18	89¾	90⅛	89¾	89¾	+ ⅜
153½	132	Do pfd [6]	2	148½	149	148½	149	+ 1
8⅝	4¼	Am Type Fdrs	5	5⅛	5¼	5⅛	5¼	....
14⅝	8¼	Am Wat Wks	13	12¾	13⅛	11⅝	11⅝	— ⅜
99	78	Do 1st pfd [6]	1	99	99	99	99	....
15½	3¾	Am Woolen	6	9¼	9¼	8⅝	8⅝	— ⅛
64¾	28⅝	Do pfd	8	47	47	44	44	— 2⅜
12	4	Am Zinc L&S	14	7	7	6⅞	6⅞	....
48	24	Do pr pfd	1	43½	43½	43½	43½	+ 1⅜
40	20¾	Anaconda [1.25g]	65	29¾	30⅛	28⅝	28⅝	— 1⅞
54⅛	35	Anacon W & C	1	37⅞	37½	37½	37½	— ⅜
27⅜	13½	Anch H Gl [1.70g]	10	20⅜	20⅝	20¼	20¼	— ⅛
114¾	111	†Do pfd [6.50]	.20	113⅝	113⅝	113⅝	113⅝	— ⅜
8⅜	3¾	Arm Ill	8	5⅞	5⅞	5⅝	5⅝	— ⅛
60	33⅜	Do pr pfd	1	49	49	49	49	+ ⅛
58	31⅛	Armst Cork [2g]	9	40½	40½	39⅝	39⅝	— ⅝
13	7½	Arnold Cons [.25e]	1	10⅜	10⅜	10⅜	10⅜	....
10½	5⅝	Artloom Corp	2	8⅝	8⅝	8⅝	8⅝	— ⅛
10⅝	5⅝	Assd Dry Goods	22	9	9	8⅝	8⅝	— ⅜
78⅝	70	Do 1st pfd [6]	2	77⅞	78	77⅞	78	+ ⅛
82	41	Do 2d pf [9.75k]	6	82	82	81	82	....
42⅜	21	Atch T & S F	52	23⅜	24⅛	23¼	23⅝	— ⅜
71	49⅜	Do pfd [2.50e]	2	51⅝	51⅝	51⅛	51⅛	+ ⅜
30½	15	Atl Coast Line	2	22	22	21⅝	21⅝	— ⅛
24⅝	18¼	Atl Refining [1]	6	21¼	21¼	21¼	21¼	— ⅛
9⅝	7	Auto Corp [.60g]	12	8⅝	8⅝	8⅝	8⅝	— ⅛
49¼	43⅜	Do pfd [3]	2	49¼	49¼	49	49	— ⅛
71	50	Aviation Corp	18	6⅞	7	6⅞	6⅞	— ⅛
5⅝	1½	Auburn Auto	17	2¼	2¼	2	2	— ⅛
9⅝	3½	†Aust Nich pfd	4.50	17⅜	17⅜	17⅛	17⅛	— ⅛
		Aviation Corp	18	6⅞	7	6⅞	6⅞	— ⅛
		B						
21¼	9½	Bald Loco et	27	16⅜	16⅝	16	16	— ⅛
8⅜	3⅜	Balt & Ohio	23	6	6	5⅞	5⅞	— ⅛
11¼	4⅜	Do pfd	8	7⅞	7⅞	7	7	— ⅛
30⅜	11½	Bangor & Ar	2	13⅜	14	13⅜	14	....
87⅜	50	†Do pfd [5]	1.60	51	52	51	51	....
21½	10¼	Barber Asp [.25e]	2	14¼	14¼	14¼	14¼	— ⅜
13	6	Barker Bros [.25e]	1	8⅛	8⅛	8⅛	8⅛	— ⅛
19½	11½	Barnsd Oil [.90g]	14	12⅞	13	12⅝	12⅝	— ⅜
27⅜	15¼	Bayuk Cig [.75a]	3	27⅞	27⅞	27¼	27¼	— ⅜
27⅞	17	Beatrice Cr [1a]	9	28	28⅜	28	28⅛	— ⅛
9⅝	7⅜	Belding-H [.7250g]	4	9⅛	9⅛	9¼	9¼	+ ⅛
33⅜	16⅜	Bendix Av [1.50g]	29	29½	29⅝	28⅝	28⅝	— ⅜
22½	17⅞	Benef Ind L[1.85g]	4	22	22¼	22	22	....
25⅛	16⅝	Do pr pfd [2.50]	1	25	25½	25	25	....
100	50½	Beth Steel [1.50g]	53	79½	80⅜	78¼	78¼	— 3¼
18½	15½	Do 5% pfd [1]	4	18⅛	18⅛	18	18	+ ⅛
120½	99¼	Do 7% pfd [7]	3	115¾	115⅝	115⅝	115⅝	— ⅜
34½	15⅜	Bigelow-Sanf [1g]	2	32¼	32¼	31⅝	31⅝	— ⅜
24¼	14	Black & Deck [1]	2	22	22	22	22	+ ⅛
17⅞	8½	Blaw-Knox	12	11¼	11¼	11	11	— ⅛
36½	13⅜	Bliss & L [2.50g]	1	21⅜	21⅜	21⅜	21⅜	— ⅛
34⅜	16⅜	Boeing Airplane	20	24¾	24¾	22¾	22¾	— 1⅛
28½	16	Bohn Al & Br [1]	4	24	24½	24	24	....
123½	100¼	†Bon Ami A [4a]	0.80	119	119	117⅝	118¾	— 1½
65	51	†Do B [2.50a]	2.30	64¼	64¼	62¾	64	— ⅜
24	12½	Bond Strs [1.60a]	1	22¾	22½	22½	22½	....
22⅜	16⅜	Borden Co [1.40g]	25	22⅝	22⅝	22¼	22¼	— ⅛
32	18⅜	Borg-Warner [1a]	30	25	25	24	24	— ⅜
7⅞	4	Br Corp Am [.60]	4	6¼	6¼	6¼	6¼	— ⅛
15⅞	7⅜	Bridgeport Brass	16	11⅛	11⅛	11⅛	11⅛	....
31⅞	16⅜	Briggs Mfg [1.25g]	12	21¼	21¼	21	21	— ⅜
41	31	Briggs & Strat [3]	2	38⅜	38⅝	38⅜	38⅜	....
53	41⅜	Bristol-My [2.40]	3	52¾	52¾	52¼	52¼	+ ⅛
2	1⅛	Bklyn & Qu Trans	2	1⅝	1⅝	1⅝	1⅝	....
14⅞	5⅛	Do pfd	2	14¾	14¾	14¾	14¾	....
14⅜	11	Do pfd ct	1	13⅜	13⅜	13⅜	13⅜	— ⅛
15⅜	7⅜	Bklyn-Man Tr	42	15	15⅛	14⅞	14⅞	— ⅜
53	27	Do pfd	5	51	51⅝	50⅝	50⅝	— ⅝
52	39	Do pfd ct	10	50½	52	50	50	....
30⅛	13⅜	Bklyn Un G [.50g]	5	24⅜	24⅜	24	24	— ⅛
41	31½	Brown Shoe [2]	1	35½	35½	35½	35½	— ¼
29	9⅝	Brun-Balke [2.75g]	17	24¾	24¾	22	22	— 2
13⅞	7	Bucyrus-Er [.50g]	3	9¾	9¾	9¼	9¼	— ⅛
106¾	94¾	†Do 7% pfd [7]	1	102¼	102½	102	102¼	— ⅛
8	4	Budd Mfg	6	5⅝	6	5⅝	5⅝	— ⅛
55½	29¼	†Do pfd	1	42	42	41⅝	41⅝	— ⅜
6¾	3	Budd Wheel	9	5¼	5¼	5	5	— ⅛
30	14	Buffalo Forge Co	1	22⅜	22⅜	22	22	— ⅛
34⅝	21⅜	Bulova Watch [2a]	4	30	30	29¼	29½	— ⅜
21⅜	11⅜	Burlington Mills [1a]	26	21¼	21¼	20⅜	20⅜	— ⅝
18⅝	11	Bur Ad Mach [.40]	6	12¼	12¼	12	12	— ⅛
7⅞	1	Buss Terminal	4	4¼	4¼	4	4	— ⅛
20	6½	†Bush T Bld pf ct	0.80	11½	11½	11¼	11¼	— ⅛
9¼	5⅝	Butler Bros [.30g]	9	7⅞	7⅞	7⅞	7⅞	— ⅛
6¾	2¾	Butte Cop & Zinc	8	4¼	4¼	4¼	4¼	....
16⅜	7	Byers A M Co	2	13	13	12¾	12¾	— ⅜
177	156½	†Do pf [2.10k]	0.20	175	175	175	175	— ⅛
17⅜	11¼	Byron Jackson [1]	2	15	15	15	15	— ⅛
		C						
30	13¼	Calif Packing	6	25½	25¾	24¾	24¾	— ⅜
3½	⅝	Callahan Z-Lead	1	1⅛	1⅛	1⅛	1⅛	....
10⅝	4⅞	Calu & Hec [.25e]	10	7⅛	7⅛	6⅞	6⅞	— ⅛
17⅜	9⅛	Campbell Wy [.40e]	4	15⅜	15⅜	14⅞	14⅞	— ⅜
20⅜	12	Can D G Ale [.50g]	67	17⅝	18¼	17⅜	17⅜	— ⅜
6	3½	Canad PacRc	233	5¾	6¼	5¾	6¼	+ ⅝
8	4⅜	Capital Ad A	3	5⅝	5⅝	5⅝	5⅝	— ⅛
87½	77	†Carc C & O [5]	0.10	86¼	86¼	86¼	86¼	....
4	2⅜	Carr & Gen [.125g]	1	2⅜	2⅜	2⅜	2⅜	....
49¼	63⅜	Case J I Co	3	72	73¼	71¼	73¼	— ⅛
122¾	110	Do pfd [7]	0.50	116	118⅝	116	118⅝	+ ⅜
64⅜	38½	Caterpil Tract [2]	5	54	54	53	53	— 1⅛
30⅜	13⅜	Celan Corp [.50g]	61	28½	29⅝	28	28	— ⅛
111⅜	84	†Do pr pfd [7].1.60		110¼	111	110	110	— ⅜
19⅝	7¼	Celotex Corp	4	10¼	10¼	10¼	10¼	— ⅛
30⅝	18⅞	Cent Aguirre [1.50]	1	22⅜	22⅜	22⅜	22⅜	— ⅛
5½	2⅜	Cent Foundry	4	3¼	3¼	3¼	3¼	— ⅛
113⅜	103⅜	†Cen Il L pf [4.50]	0.50	112½	112½	112½	112½	— ⅛
14⅜	3¼	Cent Vo Sug [.25g]	1	7⅞	7⅞	7⅞	7⅞	— ⅛
52⅜	32	Cerro de Pas [1e]	6	40½	40¾	40¼	40¼	....
13	5½	Certain-teed Prod	8	6⅝	6⅝	6⅝	6⅝	— ⅛
47½	22	†Do 6% pfd	0.70	30	30	30	30	— ⅛
30⅝	17	Cham F & F [1.20]	2	25¾	25¾	25¾	25¾	— ⅛
47½	27	Ches & Oh [2.50a]	7	41½	41½	40⅞	40⅞	— ⅝
29½	3⅝	Ches Corp	11	4⅝	4⅝	4⅝	4⅝	....
1⅝	⅛	Chi & N W	2	⅜	⅜	⅜	⅜	....
4⅝	1⅜	Chi Gri W pfd	12	2	2	2	2	....
14	9¾	Chi Mall Or [.11]	2	12	12	12	12	....
20½	10	Chi Pneu Tool	10	14	14	13⅜	13⅜	— ⅝
39½	30⅝	Do cv pfd [3]	3	35	35	34½	34½	— ⅝
⅜	⅛	Chi Rk Is & Pac	9	⅜	⅜	⅜	⅜	....
15⅛	10	Chick Cot O [.25g]	2	12	12	11¾	11¾	— ⅛
13½	4⅝	Childs Co	3	5⅛	5⅛	5⅛	5⅛	— ⅛
94⅝	53⅜	Chrysler Corp [5g]	41	85⅝	88⅜	86	86	— 2
14⅝	9	City I & F [1.20]	6	13⅜	13⅜	13	13	— ⅛
60	33⅜	Do pr pfd	1	49	49	49	49	+ ⅛
58	31⅛	Armst Cork [2g]	9	40½	40½	39⅝	39⅝	— ⅝
13	7½	Arnold Cons [.25e]	1	10⅜	10⅜	10⅜	10⅜	....
10½	5⅝	Artloom Corp	2	8⅝	8⅝	8⅝	8⅝	— ⅛
10⅝	5⅝	Assd Dry Goods	22	9	9	8⅝	8⅝	— ⅜
78⅝	70	Do 1st pfd [6]	2	77⅞	78	77⅞	78	+ ⅛
82	41	Do 2d pf [9.75k]	6	82	82	81	82	....
42⅜	21	Atch T & S F	52	23⅜	24⅛	23¼	23⅝	— ⅜
71	49⅜	Do pfd [2.50e]	2	51⅝	51⅝	51⅛	51⅛	+ ⅜
30½	15	Atl Coast Line	2	22	22	21⅝	21⅝	— ⅛
24⅝	18¼	Atl Refining [1]	6	21¼	21¼	21¼	21¼	— ⅛
9⅝	7	Auto Corp [.60g]	12	8⅝	8⅝	8⅝	8⅝	— ⅛
49¼	43⅜	Do pfd [3]	2	49¼	49¼	49	49	— ⅛
71	50	Aviation Corp	18	6⅞	7	6⅞	6⅞	— ⅛
5⅝	1½	Auburn Auto	17	2¼	2¼	2	2	— ⅛
9⅝	3½	†Aust Nich pfd	4.50	17⅜	17⅜	17⅛	17⅛	— ⅛
		Aviation Corp	18	6⅞	7	6⅞	6⅞	— ⅛
		B						
21¼	9½	Bald Loco et	27	16⅜	16⅝	16	16	— ⅛
8⅜	3⅜	Balt & Ohio	23	6	6	5⅞	5⅞	— ⅛
11¼	4⅜	Do pfd	8	7⅞	7⅞	7	7	— ⅛
30⅜	11½	Bangor & Ar	2	13⅜	14	13⅜	14	....
87⅜	50	†Do pfd [5]	1.60	51	52	51	51	....
21½	10¼	Barber Asp [.25e]	2	14¼	14¼	14¼	14¼	— ⅜
13	6	Barker Bros [.25e]	1	8⅛	8⅛	8⅛	8⅛	— ⅛
19½	11½	Barnsd Oil [.90g]	14	12⅞	13	12⅝	12⅝	— ⅜
27⅜	15¼	Bayuk Cig [.75a]	3	27⅞	27⅞	27¼	27¼	— ⅜
27⅞	17	Beatrice Cr [1a]	9	28	28⅜	28	28⅛	— ⅛
9⅝	7⅜	Belding-H [.7250g]	4	9⅛	9⅛	9¼	9¼	+ ⅛
33⅜	16⅜	Bendix Av [1.50g]	29	29½	29⅝	28⅝	28⅝	— ⅜
22½	17⅞	Benef Ind L[1.85g]	4	22	22¼	22	22	....
25⅛	16⅝	Do pr pfd [2.50]	1	25	25½	25	25	....
100	50½	Beth Steel [1.50g]	53	79½	80⅜	78¼	78¼	— 3¼
18½	15½	Do 5% pfd [1]	4	18⅛	18⅛	18	18	+ ⅛
120½	99¼	Do 7% pfd [7]	3	115¾	115⅝	115⅝	115⅝	— ⅜
34½	15⅜	Bigelow-Sanf [1g]	2	32¼	32¼	31⅝	31⅝	— ⅜
24¼	14	Black & Deck [1]	2	22	22	22	22	+ ⅛
17⅞	8½	Blaw-Knox	12	11¼	11¼	11	11	— ⅛
36½	13⅜	Bliss & L [2

SEC. HULL URGES EXTENSION OF TRADE PACT ACT

Opposes Senate Power to Pass on Treaties.

Washington, D. C., Jan. 11 (AP).—Secretary of State Hull earnestly urged congress today to extend the life of the trade agreements act and recorded his blunt, unyielding opposition to giving the senate power to ratify or kill the agreements negotiated under it.

Sec. Cordell Hull.

The program, he told the house ways and means committee, has worked advantageously for the entire American economy, contributed heavily to business recovery, and "expanded markets at home and abroad for all groups of producers." To give the senate ratification power would expose the agreements to minority filibusters and rob the program of both its "shadow and substance," he asserted. He declared critics of the program were guilty of "unscrupulous suppression and misuse of material facts."

Signals Start of Fight.

His appearance before the committee signaled the official start of the principal controversy of the present session of congress. It involves one of the few specific pieces of legislation recommended by the President.

Hull, grave and unsmiling at all times, nevertheless displayed flashes of dry wit which delighted not only the 100 or so spectators, but the high tariff congressmen who fenced with him thruout the day.

When Representative Treadway [R., Mass.] complained that the trade program had brought bad business in New England, Hull produced a report of the New England Council, an association of New England industrialists and business men, saying business was generally brisk and much improved. The secretary suggested that perhaps Treadway had best "debate" the point with the council. Treadway objected and said he could produce witnesses from the New England Council who would show the trade agreements program had bad effect.

Expects British Purchase.

In addition to his general argument for the trade agreements program for which he has been battling thruout a long career in public life, Hull let it be known that he expected a big British purchase of agricultural products soon, and that import quotas had been attached to some of the trade agreements to avoid public criticism that they offered insufficient protection for American producers.

Hull told the committee that in 1937 and 1938, American exports to nations with which it has trade agreements increased 61 per cent, while exports to "nonagreement countries" rose "only 38 per cent." In reply to arguments that the program has hurt the farmer, Hull said that after two and one-half years of the Smoot-Hawley tariff act farm income had fallen from $11,200,000,000 in 1929 to $4,700,000,000 in 1932, but that it increased to $7,600,000,000 by 1938, exclusive of benefit payments.

Big Tariff Cut Alleged.

From the Republicans of the committee came charges that under the trade agreements act, Hull had made a 40 per cent general downward revision of the tariff rates, something congress would never have "dared" to do. They also said that Hull, unlike his opponents, has all the governmental statistics-gathering machinery at his disposal in the present fight. The latter factor, said Representative Treadway, was a severe handicap to the opponents of the trade agreements program.

The act under which the program operates was passed in 1943, and unless extended will expire on June 12.

Robert Mathias Heads Evansville (Ind.) Bank

Evansville, Ind., Jan. 11 [Special].—Robert Mathias, executive vice president of the Old National Bank, has been elected president. He succeeds Samuel Orr, who becomes chairman of the board. The bank, established here 105 years ago, has resources of 17 million dollars. Mathias lived in Chicago from 1919 to 1932.

PRODUCE MARKETS

BUTTER—Steady to ¼c higher. Receipts, 7,654 tubs. EGGS—Fresh, steady to ¼c lower; refrigerators, ¼@1½c lower. Receipts, 10,511 cases. LIVE POULTRY—Hens easier; chickens firmer. Receipts, 1 car and 34 trucks. POTATOES—Firm. Receipts, 90 cars; on team track, 250 cars. MILK—Class 1, for fluid consumption, price paid by bottlers, $2.08½ per 100 lbs. Only wholesale prices quoted:

Wholesale Creamery Butter Prices.

Chicago—		New		Phil-
Whole-	Con-	York.	Boston.	adel-
milk.	tralized.			phia.
93 score..32	....	33	....	33
92 score..30¾	....	32	32½	32½
91 score..30½	....	31¾	32	32
90 score..30½	*30½	31	32	31½
89 score..30	†30	...	...	....
88 score..29	...	....	....	....

*House, 30¾c track. †House, 30c track.

Wholesale Cheese Prices.

	Chicago.	New York.	Boston.	Philadel.
Flats	18	18½		
Twins	16¾-17¼		18	18¼
S. dais.	17¾-17¾	18	18	18¼-18¾
Y. Am.		18¼	18	18½-18¾
Lehns	17¾-17¾			18 - 18¼

United States Government Graded Eggs.

U. S. extras [larg], white, loose.....29c
U. S. extras [large], white, cartons.....30c

Eggs.

Extra firsts	19¼c	Checks	13¼c
Firsts	19c	Refrig. extras	15c
Current	17c	Refrig. stds.	14¾c
Dirties	13¾c	Refrig. firsts	14¼c

Poultry.

Live turkeys—		Springs	13@17½c
Hens	15½c	Ducks	9½@12c
Toms	12½@14c	Geese	11½@13c
Hens	14½@15c	Dressed country—	
Leghorn hens	10½c	Turkeys—	
Broilers—		Hens	13@18½c
Colored	14c	Toms	13@17½c
Ducks	16½c	Ducks	10@14c

Potatoes.

Idaho	$1.65@2.00	Colo.	$1.80
Neb.	$1.90@2.00	New Tex.-Fla.	$1.75
N. Dak.	$1.20@1.40		

Country Dressed Veal.

50@60 lbs...10@10½c Fancy—
90@100 lbs...13@14c 110@120 lbs...15c
70@80 lbs...11@12c

Wins Service Award

ALBERT E. JENNER JR.

Albert E. Jenner Jr., secretary of the Chicago Bar association, was announced yesterday as the winner of the Chicago Junior Association of Commerce distinguished service award for 1939. The award is made for outstanding civic service.

Jenner is associated with the law firm of Popenhusen, Johnston, Thompson and Raymond. He is 32 years old and lives at 7360 North Damen avenue.

Jenner was the youngest candidate in the judicial election last June, and was one of six Republicans indorsed by the bar association. He is a member of the faculty of the John Marshall Law school. He is the author of several volumes on court procedure, and chairman of the bar association committees on court rules and on elections.

HOMER WHERLEY TO MANAGE NEW WALGREEN STORE

The Walgreen company yesterday announced the appointment of Homer N. Wherley as manager of its new drug store at the corner of State and Randolph, which will open today. About 250 employés will be under Wherley's direction.

The store occupies the larger part of the new structure which replaced the old Capitol building. The company announced that luncheon and fountain accommodations for about 125 persons will be available on the street level floor, and for more than 400 persons in the subway level dining room. The floors are connected by escalators.

Interior decorations thruout the air conditioned store are modernistic in design. The store is the latest addition to the company's group of 489 stores in 39 states.

CORPORATION EARNINGS

Corporation income reports made public yesterday follow:

	Year Ended Dec. 31. 1939	1938
Cent.-Ill. Sec. Corp...	$ 103,419	$ 91,174
Per share	.47	.39
Lindsay Lt. & Chem.	68,928	26,168
Per share	.89	.17
Woolworth Co., Ltd.	£7,612,601	£6,961,141
	November.	
†Am. T. & T.	*4,243	415,559
Post. T. Land L.	*427,817	*413,414
R. C. A. Comm.	169,577	74,980
R. C. A. Comm.	1,128,972	367,882
Under 11 Months Ended Nov. 30—	Quarter Ended Nov. 30.	
Dow Chemical	1,995,586	589,669
Per share	1.86	.54
	Year Ended Nov. 30.	
Market St. Rwy.	*200,261	*520,130
	Six Months Ended Nov. 30.	
Dow Chemical	3,445,110	1,428,372
Per share	3.19	1.35
Lane Bryant	40,697	*174,020
Per share	.08	....
	Eleven Months Ended Nov. 30.	
Am. T. & T.	125,913,110	112,570,906
Post. T. Land Line	*3,782,751	*3,760,384
	Year Ended Oct. 31.	
Potrero Sugar	*19,989	*156,036
	Jan. 1 to Oct. 28.	
Copperweld Steel	756,555	.....
Per share	1.66	....
	Nine Months Ended Sept. 30.	
Patino Mines & Ent.	*$102,814	$29,125

*Net loss. †Does not include dividend income from subsidiaries.

OFFER OHIO WATER BONDS.

An underwriting group headed by Halsey Stuart & Co. is offering a new issue of $3,750,000 Ohio Water Service company first mortgage 4 per cent bonds.

BOARD OF TRADE UPHELD IN FIGHT ON CARGILL, INC.

Referee Submits Report on Corn 'Corner' Case.

[Continued from page 31, column 8.]

tracts with Continental Grain company and Uhlmann Grain company. On Aug. 9 Cargill held 8,000,000 bushels, or 41.6 per cent of the total open interest. This was more corn than the total United States visible supply of 7,125,000 bushels on Aug. 7.

The exchange's business conduct committee announced it would treat the total Cargill-Continental-Uhlmann holdings as Cargill's long line.

This long line on Sept. 24, the day the exchange halted trading and decreed a settlement price of $1.10½ a bushel, amounted to 6,744,000 bushels. Due to closing out of other traders' contracts it had jumped to 84.2 per cent of the total long holdings of corn futures for delivery that month. On Sept. 24 the total United States visible supply of corn available for delivery on contracts was 3,864,000 bushels.

Demand Sale of Corn.

All during September, Maginnis reported, Cargill and exchange officials met day and night, the exchange officials declaring the long line threatened the market and demanding that Cargill sell corn. Cargill refused. Meanwhile the price of corn gyrated wildly as shorts made feverish attempts to cover their commitments.

Cargill bought cash corn in the country all thru September and began to sell on Oct. 1, Maginnis said. In the next 15 days corn dropped 50 cents a bushel.

In his 137 page report Maginnis upheld the Board of Trade on virtually every point.

Contention Held Unreasonable.

"The contention of Cargill that a merchant has more right than a speculator to acquire a long line and sit on it, no matter whether there is enough grain available for delivery on it, is unreasonable," the report said.

It termed "unwarranted" Cargill's contention that the business conduct committee's only proper recourse in the event of a corner being held was to close the market.

The following is a chronology of the corn corner and subsequent events:

September, 1937—Cargill allegedly corners corn market. Board of Trade orders Cargill to sell, later halts trading and decrees settlement price. Corn market moves wildly.

October, 1937—Exchange committee begins probe of Cargill deals. Corn prices collapse.

December, 1937—Cargill files price manipulation charges against exchange with CEA.

Found Guilty by Exchange.

February, 1938—Exchange committee finds Cargill guilty of manipulation, rule violation.

March, 1938—Exchange expels Cargill.

May, 1938—Exchange asks CEA to dismiss Cargill charges.

October, 1938—Dismissal motion denied by CEA.

November, 1938—CEA begins hearings on testimony of Cargill against exchange.

December, 1938—Secretary of agriculture charges Cargill with price manipulation.

June, 1939 — Cargill's testimony against exchange completed. Exchange again asks dismissal of case.

July, 1939—Oral arguments on dismissal motion. Hearings on federal charges against Cargill begin.

August, 1939—More oral arguments. Referee takes plea to dismiss under advisement.

December, 1939—Hearings on federal charges recess temporarily.

January, 1940—Referee recommends Cargill charges against exchange be dismissed.

OFFICIAL WEATHER FORECAST

The official forecast for today and tomorrow and yesterday's table of records follow:

WISCONSIN: Generally fair, colder Friday; Saturday partly cloudy to cloudy, somewhat warmer in central and south.

INDIANA: Generally fair except snow flurries in extreme north, colder Friday, Saturday fair, followed by increasing cloudiness, somewhat warmer.

OHIO: Mostly cloudy and colder, with light rains changing to snow Friday. Fair and colder Friday night. Saturday fair.

LOWER MICHIGAN: Mostly cloudy, occasional snows Friday, mostly light, colder; generally fair Saturday, somewhat warmer in south.

UPPER MICHIGAN: Occasional snows, colder, much colder for most part Friday; Saturday partly cloudy.

IOWA: Fair, somewhat colder in central and east, rising temperature in extreme northwest Friday; Saturday mostly cloudy, warmer except extreme northwest.

MINNESOTA: Partly cloudy in northwest, fair in east and south, colder in northeast, somewhat warmer in west Friday; Saturday mostly cloudy, probably local snows, colder in northwest.

NORTH DAKOTA: Considerable cloudiness, warmer in east and south Friday; Saturday unsettled and colder.

SOUTH DAKOTA: Generally fair, rising temperature Friday; unsettled Friday night and Saturday, with colder Saturday in west and north.

NEBRASKA: Generally fair and warmer Friday; Saturday more or less unsettled, colder in northwest.

Place of observation.	Direction of wind.	Temp. 6:30 p. m.	Highest today.	Lowest last night.	Precipitation last 24 hours.
State of weather.					
Jan. 11. 6:30 p. m.					
Central standard time.					
East central states—					
Alpena, snow	S.	32	32	23	.12
Cairo, rain	S.W.	46	46	37	.03
Chicago, rain	S.W.	35	36	31	.07
Cincinnati, cloudy	S.W.	38	40	32	.38
Cleveland, rain	S.W.	36	36	27	.03
Detroit, rain	S.W.	36	36	28	.16
Escanaba, snow	S.W.	32	32	26	.14
Evansville, fog	S.	41	42	24	.02
Fort Wayne, rain	S.W.	34	35	25	.20
Frankfort, rain	S.W.	34	35	25	.14
Grand Rapids, rain	S.W.	34	34	27	.07
Green Bay, cloudy	S.W.	32	33	29	.10
Indianapolis, rain	S.W.	36	37	30	.16
La Crosse, snow	N.W.	29	33	27	.11
Madison, cloudy	W.	32	34	26	.11
Marquette, snow	Calm	32	32	23	.14
Memphis, fog	S.E.	50	51	40	.23
Milwaukee, rain	W.	33	34	29	.14
Nashville, rain	S.E.	45	45	37	.31
Peoria, rain, cloudy	N.W.	33	35	30	.05
Sault Ste. Marie, snow	S.E.	31	31	20	.34
Springfield, Ill., cloudy	N.W.	34	35	33	.13
West central states—					
Bismarck, cloudy	S.W.	14	20	3	....
Charles City, cloudy	S.W.	24	30	27	....
Concordia, clear	N.W.	25	43	15	....
Davenport, cloudy	S.W.	35	35	29	.12
Des Moines, cloudy	N.W.	28	30	28	....
Devils Lake, cloudy	S.W.	7	14	11	....
Dodge City, cloudy	N.	26	39	19	....
Dubuque, rain	S.W.	33	33	28	.08
Duluth, snow	N.W.	21	28	21	.11
Huron, clear	N.W.	12	25	6	....
Kansas City, clear	N.W.	37	37	32	....
Keokuk, clear	W.	33	38	30	.06
Little Rock, cloudy	N.W.	55	59	37	.01
Mpls. St. P., clear	N.W.	18	26	16	.06
Parco, cloudy	S.W.	8	22	17	....
North Platte, clear	S.	16	36	9	....
Oklahoma City, cloudy	N.	32	53	27	....
Omaha, clear	N.W.	20	31	15	....
Rapid City, clear	S.	15	25	16	....
Sioux City, clear	N.W.	19	28	14	....
St. Louis, cloudy	N.E.	45	50	34	.04
Springfield, Mo., cloudy	N.W.	33	40	33	....
Wichita, cloudy	N.	32	39	14	....
Williston, cloudy	S.W.	16	18	9	....
Eastern states—					
Albany, snow	S.E.	21	21	5	.03
Atlanta, rain	S.E.	37	37	35	.60
Boston, cloudy	N.E.	30	31	17	....
Buffalo, snow	S.E.	30	31	18	.04
New York, snow	N.E.	34	35	26	....
Oswego, snow	S.E.	25	27	17	....
Philadelphia, cloudy	N.E.	37	37	27	....
Pittsburgh, cloudy	S.	37	37	27	.02
Raleigh, rain	S.E.	37	41	23	....
Washington, cloudy	S.E.	34	35	29	....
Gulf states—					
Abilene, cloudy	N.	49	72	45	....
Amarillo, cloudy	N.	31	45	32	....
Brownsville, cloudy	S.	73	80	68	....
Dallas, cloudy	N.W.	60	72	49	....
El Paso, cloudy	W.	61	64	47	....
Galveston, fog	S.E.	64	68	57	....
Jacksonville, clear	E.	62	72	39	....
Miami, cloudy	S.	70	74	67	....
Mobile, cloudy	S.	50	67	41	....
New Orleans, cloudy	S.W.	69	75	48	....
Pensacola, cloudy	E.	62	63	45	....
San Antonio, clear	S.W.	73	77	49	....
Shreveport, cloudy	S.W.	67	72	57	....
Tampa, cloudy	N.W.	63	70	53	....
Vicksburg, cloudy	S.E.	64	64	54	.07
Mountain states—					
Boise, cloudy	S.E.	32	36	26	....
Cheyenne, cloudy	S.W.	20	34	21	.01
Denver, cloudy	S.W.	27	38	25	....
Havre, cloudy	W.	24	26	5	....
Helena, clear	S.W.	18	33	15	....
Lander, cloudy	S.W.	19	31	14	....
Miles City, cloudy	S.E.	15	21	-1	....
Phoenix, cloudy	N.W.	63	66	50	....
Pueblo, cloudy	E.	30	40	24	....
Salt Lake City, cloudy	S.E.	40	42	31	.02
Santa Fe, cloudy	N.	40	44	34	.06
Yellowstone Pk., cloudy	S.W.	19	23	7	.04
Pacific states—					
Fresno, cloudy	E.	60	63	55	1.93
Los Angeles, rain	S.W.	60	62	56	.28
Portland, Ore., rain	S.W.	41	43	39	....
San Diego, cloudy	N.W.	63	68	57	.10
San Francisco, rain	W.	57	59	53	.61
Seattle, rain	S.E.	38	40	28	.10
Spokane, snow	N.E.	28	28	10	....
Walla Walla, cloudy	N.W.	28	34	27	....
Yuma, cloudy	W.	72	75	53	....
Canadian—					
Battleford, cloudy	W.	8	19	-8	....
Calgary, cloudy	N.W.	23	27	-2	....
Edmonton, cloudy	N.W.	23	23	0	....
Medicine Hat, cloudy	S.W.	20	24	4	....
Minnedosa, cloudy	S.W.	5	11	6	....
Montreal, cloudy	N.E.	14	18	11	....
The Pas, clear	W.	-2	18	2	....
Toronto, snow	S.E.	33	33	22	.20
White River, snow	S.E.	26	28	20	.07
Winnipeg, clear	W.	5	18	10	.02

CHICAGO STOCKS

Thursday, January 11, 1940.

Shares sold today.....43,000 Total sales 1940 to date.....273,000
Year ago.....44,000 Total sales 1939 to date.....327,000

1939-'40 High.	1939-'40 Low.	Description, div. rate, $a—	Sales.	Open.	High.	Low.	Close.	Net chge.	Closing Bid.	Closing Asked.
71¼	54	‡Abbott Lab [1.60a]	100	70	70	70	70	....	69¼	70¼
13¾	8	Aetna B Bear [1.40]	100	12	12	12	12	— ⅝	11¾	12¼
20¼	11	Allied Lab [.60]	4,050	19¾	20¼	19¾	20	....	19¾	20
47¾	28¾	‡Allis Ch Mfg [1a]	150	39½	39½	38¾	38½	....	38¾	39¼
100	59	Am Pub S pf[3.50d]	900	98½	100	98½	100 + 2½		100	101
172½	147⅞	‡Am Tel & Tel [9].	272	172¼	172½	171	171	....	170	172
8¾	3¾	Armour & Co.	100	5¾	5¾	5¾	5¾—	⅛	5½	5¾
1¼	⅞	Asbestos Mfg	300	⅞	⅞	⅞	⅞	....	⅞	1
7½	2⅝	Athey Tr Whl [.55g]	150	5½	5⅝	5½	5⅝	....	5½	5⅝
4⅜	1⅜	‡Auburn Auto	5	2	2	2	2	....	2	2¼
9⅜	3½	‡Aviation Corp	600	6⅞	6⅞	6⅜	6⅜	....	6⅜	6⅜
4¼	1⅜	Avis & Trans.	450	3¾	3⅞	3⅜	3⅝—	⅛	3⅜	3⅝
19½	10	Bastian Bless [.40e]	100	17¾	17¾	17¾	17¾—	¼	17½	18¼
12⅜	6½	Belden Mfg [.60g]	50	9¾	9¾	9¾	9¾	....	9¾	10¼
33½	16⅞	Bendix Av [1.50g]	50	29½	29¼	29¼	29¼—	¼	28½	29
36⅛	13½	Bliss & Lau [2.50g]	50	22	22	22	22	....	21	22
32	19⅜	Borg Warner [1a]	400	25	25	24½	24½—	⅝	24	24⅜
7½	4	Brown F&W [.20g]	200	4⅞	4⅞	4⅝	4⅝ +	⅛	4⅝	5
9	5⅝	Butler Bros [.30g]	100	7¼	7¼	7¼	7⅜—	⅛	7	7⅜
16⅝	11½	Campbell Wya [.40e]	100	15	15	15	15 —	1⅛	14½	15¾
15	11¼	Cen Cold S [1].	50	11⅝	11⅝	11⅝	11⅝—	⅛	....	12
84¼	64⅜	Cen I P S pf [4d]	90	83½	84¼	83½	84½ +	1	84	85
⅝	⅛	Cen Ill Sec.	300	⅜	⅜	⅜	⅜	....	⅛	½
8	4	Do pfd [.25d]	350	7	7	6¾	6¾	....	6¼	7
1⅝	⅜	Cen & S W Ut.	2,100	⅝	⅝	½	½—	⅛	⅜	½
77	45	Do $7 pfd.	70	76	77	76	77 +	1	76¾	77
1¼	¼	Chi & N W.	19	⅛	⅛	⅛	⅛	....	⅛	⅛
2⅜	1¼	Chi Corp	1,850	1⅜	1⅜	1⅜	1⅜	....	1⅜	1½
112	107½	Chi Towel pfd [7].	10	110	110	110	110 +	2	109	110
94¼	53⅜	‡Chrysler Corp [5g].	190	88⅝	88⅝	86⅛	86⅛	....	85⅝	86⅛
9¼	4½	Cities Serv.	100	4⅝	4⅝	4⅜	4⅜—	⅛	4⅜	5
3¼	2¼	Club Alum	250	3⅛	3⅛	3	3	....	2⅞	3¼
32⅝	25⅝	Comwlth Ed [1.80].	5,050	32¼	32¼	32⅛	32⅛—	⅛	32	32⅛
16½	9	Comp Ind Gas [.50g]	500	14	14½	14	14 +	⅛	13½	14
9⅞	6⅝	*Cons Oil [.80].	1,800	7⅛	7⅞	7⅜	7⅜—	⅛	7¼	7⅛
17⅛	9½	Container C [.25g].	150	16	16	15⅞	15⅞—	1⅛	15⅝	16⅛
32	16⅝	‡Cont Steel [2g].	25	28	28	28	28	....	28	29
37⅞	17	‡Crane Co [.60g].	127	23⅜	23⅜	22¼	22¼	....	22½	23
73	48	Cudahy Pack pfd	10	62	62	62	62	....	59½	62½
19⅜	9	Dayton Rubb [.25e].	100	18⅝	18⅝	18⅝	18⅝—	⅛	18	19
31	23	Do A [2]	50	31	31	31	31 +	1¼	30	31¾
25⅝	15½	‡Deere & Co [.75g]	25	21½	21½	21⅛	21⅛	....	21	21¾
10¾	5½	‡Diam T Mot [.40g]	20	8¾	8¾	8¼	8¼	....	8	9
25⅝	17½	Elgin Nat Wa [2g].	200	23⅜	23⅜	23	23 —	⅛	22	23
43½	24⅞	*‡Fairbanks M [.50e]	35	38⅝	38⅝	38½	38½	....	36	38
14½	10¼	Fits Sim & C [.75g]	200	14	14	11	11 +	¼	10⅜	12
15	10	Fox P Brew [1].	50	13	13	13	13	....	12⅜	13½
4¼	2	Fuller Mfg [.20g].	100	4¼	4¼	4¼	4¼	....	4¼	4¼
3¼	1⅜	Gen Finance [.20].	100	2½	2⅝	2½	2½	....	2½	2⅝
48¼	36½	‡Gen Foods [2a].	145	47⅝	47⅞	46½	46½	....	46	46½
56⅝	37¼	Gen Motors [3.50g]	350	54¼	54½	53¾	53¾—	1	53	53¾
37½	22	Goodyr T&R [.25e]	200	23¼	23½	22⅞	23 —	⅛	22⅜	23⅛
27⅝	18⅝	Gt Lakes Dredge [1a]	150	27	27	26⅝	26⅝—	⅜	26¼	26⅝
10	6⅝	Heilem G Br [1a]	100	9	9	9	9	....	8⅝	9¼
9¾	7	Hein-W Mot P [.60a]	100	9	9	9	9	....	8⅝	9
40	32	Hibb Sp Bar [1.80a]	10	39¼	39¼	39¼	39¼+	⅛	38⅜	39½
14	10½	Hoeders [1a]	40	14	14	14	14	....	13⅜	15
17¼	8⅝	Houd Her B [.75r]	10	12⅜	12⅜	12⅜	12⅜	....	12¼	13
6⅝	3	Ill Brick	750	5	5	4⅝	5 —	⅛	4⅜	5¼
20⅝	9¼	‡Ill Cent R R.	155	12⅜	12⅜	12¼	12½	....	12	12⅜
4	2¼	In Stl Prod.	200	2⅝	2⅝	2⅜	2⅜	....	2⅜	2⅝
28¾	16	Ind Pneu Tool [.75g]	50	23⅜	23⅝	23⅜	23⅜	— ⅛	23⅜	24¼
98¼	66½	Inland Steel [4g].	50	86⅝	87¼	86⅝	86½	....	85	87
71⅜	45½	Int Harvest [1.60].	135	58⅝	58⅝	57½	57½	....	56⅝	58
18	10½	Jarvis W B [1.50g]	100	15¾	15⅝	15⅝	15⅝—	⅛	15⅜	16
22	15	Jefferson El [1.50g]	200	21¼	21⅜	21¼	21¼ +	⅛	21	22½
50⅝	36	Joslyn M & S [4g]	100	47	47	47	47 —	1	46¼	47
6	3½	Katz Drug [.60]	200	6	6	6	6	....	5⅜	6½
9	5	Kell Switch [.15e]	100	7⅜	7⅜	7¼	7¼ +	⅛	7⅛	7⅜
8¼	4⅜	Ken-Rad T & L.	200	5¼	5¼	5⅛	5⅛+	⅛	5	5¼
49½	29	KyUtlJr cumpfd[3.50]	50	49¼	49¼	49½	49½ +	1¾	46¼	47½
2½	1⅜	La Salle Ext [.15g]	200	1⅜	1⅜	1⅜	1⅜—	⅛	1⅛	1⅜
27	22	Leath & Co pf[2.50]	10	25½	25½	25½	25½+	⅜	25½	....
10½	6	Le Roi Co [.25g].	50	6½	6½	6⅜	6⅜—	⅛	6½	7⅛
10	4	Lib-McN & L.	50	6⅜	6⅜	6⅜	6⅜	....	6⅜	6⅜
5	1⅜	Lindsay Lt [.20g].	110	4¼	5	4¼	5 +	⅜	4½	5
17⅜	9⅝	Marsh Field [.30g].	950	15	15	14	14 +	⅜	13⅜	14
10	5	McCord Rad A.	20	7⅝	7⅝	7¼	7¼—	⅜	7¼	7⅝
39¼	25	McGraw Norr [2.25g]	80	36½	36½	36¼	36½	....	36¼	38
4⅛	2¼	Mickelberry's F[.15g]	200	3⅜	3⅜	3½	3½—	⅛	3⅜	3⅝
10¼	5½	Mid West Corp	4,950	9½	9⅝	9¼	9¼—	⅛	9⅛	9⅝
1¼	⅝	Midl Util 7% pfd.	200	⅞	⅞	⅞	⅞	....	⅝	⅞
57⅛	41⅞	Montg Ward [1.25g]	50	53¼	53⅜	53⅞	53½	....	52½	53
82½	41½	Mount Stl P pfd.	50	80⅜	80⅜	80⅜	80⅜—	⅜	80	82
28⅜	16	Nat-Stand [.50e].	400	28	28	28	28	....	28	28¼
35	16⅛	Noblitt-Sparks [3g]	50	30	30	30	30 —	⅛	29½	30⅝
5¼	2	Nor Am Car	100	3⅜	3⅜	3⅜	3⅜	....	3¼	3⅜
11	6½	Nor West Banc [1.0g]	100	11	11	10⅞	10⅞—	⅛	10⅜	11¼
70	40½	No West Ut pf.	10	70	70	70	70 —	6½	67	75
26½	11	Do 7% pfd	580	20¼	22¼	20¼	22¼+	2¼	20½	22½
31	27½	OshkoshB'Gosh pf[2]	10	29	29	29	29 —	⅜	28	31
16	12½	PennEltwA [1.20].	50	15	15	15	15	....	15	15½
27⅝	15⅛	Penn RR [1g].	50	23½	23½	23½	23½	....	22½	23
44⅞	30⅝	†Peo G L & C[.50e]	81	37⅜	37⅞	37½	37½	....	36	38
16⅜	6¼	Pressed Stl Car	200	13½	13½	12⅜	12⅜—	⅜	12⅜	13
51	27	Rath Pack [.33e].	5	50⅜	50⅜	50⅜	50⅜—	⅜	49	54
2	⅜	Raytheon Mfg	100	1	1	1	1 +	⅛	⅜	1⅛
⅞	½	Do pfd	50	½	½	½	½	....	⅜	⅞
12	7	Schwitzer Cum[.50g]	50	9⅞	9⅞	9⅝	9⅝+	⅛	9¼	9⅞
87	60¼	‡Sears-Roeb [

SITUATIONS WANTED—MEN.

Bookkeepers and Clerks.

BKPR.—17 yrs.' exp.; com. set; neat penman; rapid, accu. Address T 109, Tribune.

PAY ROLL-TIMEKPR.—Gen. off., 11 yrs.' exp. Age 31; marr.; needs posit. Bel.5730.

Accountants and Auditors.

ACCT.-PROD ENG.—5 yrs.; exp. cost reduction, prod. control work; 26; capable C. des. & adm.; complete mfg. cost system; gen. acct., pre. & analy. All state. Oak 6498

ACCOUNTS WTD. by licensed public acct. Taxes, bal. sheet P. and L. stat. books kept $5 mo. up. Central 0613 Sedzie 3050 eves

ACCT.—Part time bkkpr. eves, exp. stmts. ref.; ref.; bond furn. Address S 545, Tribune.

ACCT.—PART TIME BOOKKEEPING, TAXES, ETC. REAS. REGENT 2096.

ACCT. BKPR.—Part time, at your own rate Expert Audits, tax stmts. Juniper 1026.

— — ACCOUNTING—SYSTEMS—TAXES. — — Books kept part time; reas. Ardmore 1427.

BKKPR.-ACCT.—Full charge; middle age; part or full time, varied exp.; all statements. A1 references. Dorchester 2566.

C. P. A.—Taxes, audits, part time accounting Reas. Address S 449, Tribune.

Executives and Managers.

NOW employed as gen. mgr. of local manufacturer; familiar with sales promotion and management; office management and organization; cost accounting. Have done reorganization work to promote efficiency; acquainted with local market. Married, Gentile; desire new and permanent connection. Available at reasonable notice. Excellent references. Address T 76, Tribune.

OFFICE MGR.-AUDITOR—Full charge accts., coll., etc.; thorough exp. Berwyn 1740-J

Professions and Trades.

AUTO radiator-body-paint—A1; 6 yrs.' exp. gen. repairs; single; country or small town ADDRESS S 507, TRIBUNE.

AUTO MECHANICS HELPER—Exp. gas sta. capable, honest; age 20-25. Lak. 10044

BRICK LAYER—Age 35; thoroughly exper., married; bldg. brick repair wk. Buc. 8655.

CARPENTER—Repair and remodel. A1 work Free estimates. Carlson, Juniper 6697.

CARPENTER — Bldg. contractor; brick, cement repairs. Cash, terms. John. State 8811

DESIGNER—A1 tool and machine; 18 years' experience. Address S 579, Tribune.

ENGNR.—Laundry; 17 years' exp.; last place 11 yrs.; gd. refs. Burbridge, Cal. 4396.

FOREMAN FINISHER desires to change position. Located in Virginia. On present job 11 yrs. Age 36. Address J P 47, Tribune.

RADIO MAN—Exper.; 23; excellent radio education; have car. Lawndale 3881.

MACHINE SHOP foreman—Age 35; 15 yrs. exp. gen. mach. shop work, 4 yrs. tool rm. and experimental wk. Ph. Yards 6814.

PAINTING, Paperhanging 1st class [union]. Exchange for apt. Address T 81, Tribune.

PAINTER-Decorator-Paper—25 years' experience; anywhere or hotel. Rockwell 4334.

PAINTING, decorating, plastering, repair. Estimates free. Div. 7909.

PHOTO ENGRAV., finisher—Proficient, perm. will go anywhere. Ph. Irving 9039.

PLASTERING—Brick and cement work, tuck pointing, caulking. Erickson. Lin. 3898.

PRESSMAN—All Kelly-cyl.-vert.-2 color; all round; above aver. Plaza 8905.

SHIPPING clerk and scale man—11 yrs. exp. in coal off. Address S 483, Tribune.

STRUCT. ENG., coll. grad.; 25 yrs. exp., design; also conv. mch. Address T 83, Tribune.

WATCHMAKER — Certified; highly skilled, good estimator with ability to meet the trade; 13 years' exp.; 1½ yrs. college American; now employed; excellent ref. Address J P 36, Tribune.

Salesmen.

SALESMAN—Succ. rec. sell whl., rtl. hdw. trd., ind. cent states. Kas. City, Mo., Minn. seeks contact with mfr. Address T 82, Tribune.

SALESMAN—28, desires comp. good concern car; will travel; start low. Irv. 0336.

House Servants.

B'SEMAN, gardener, butler—For middle age couple; city or suburbs; colored, young; exper.; travel. Address T 70, Tribune.

Farm and Garden Help.

CARETAKER—Estate or lodge; single, 32; painter; handy with tools; white; good refs.; can drive. Edw. McCoy, Alden, Mich.

Chauffeurs.

SEEKING POSITION FOR CHAUFFEUR, colored, who worked 14 years for late Charles Antoine. An unusual opportunity to find exceptional driver and model servant. J. De La Chapelle, 33 S. Wabash-avenue. Ran. 4768.

CHAUFFEUR—Former garage mgr., des. wk in pri. family; hosp. exp.; col. Ken. 5214.

CHAUFFEUR, guard, watchman—Mid. age; 6 ft. tall; best refs. Address T 125, Tribune.

Janitors and Porters.

JANITOR—Marr., no. child.; lvg. qrs., some sal., wife wks. outside. 1648 Lunt J. Sarkozy

Miscellaneous.

YOUNG MAN—28 yrs., lazy and irresponsible. Does not want to work but has to; has everything but money; nothing under $30 wk.; positions accepted in N. Amer.; S. Amer.; Asia; Africa. Call Sheldrake 1263.

I'M LOOKING FOR A FUTURE. Young man; college ed.; has car; willing to start at bottom to learn bus. Call Uni. 6068 or address T 113, Tribune.

CLEVER YG. MAN, 20, wants evening work. Good appearance, personality; 2 yrs. univ. Address T 157, Tribune.

LABORER—Wht., 28, marr., wants steady work; no sell. M. Dziak 4403 S. Elm-av Lyons, Ill.

COL. STUD.—Keep watch in undertaking par. ex for rm. Ph. Hay. 7800, Mr. Bowen

DO ANYTHG.—Resp. hd wkg. yr. man; cap.; coll. ed.; adj. app. Sales adv. exp. Bel. 9280.

PART time student des. job. for rm. and brd Ref.; any honest wrk. Rm. 416, Bou. 9540.

HAVE 1939 CAR—WANT FULL PT. TIME JOB. ADDRESS T 91, TRIBUNE.

YOUNG MAN, 28, husky, healthy; filling sta. and gar. exp.; take any offer. Lin. 2359

YG. man, 25, gen. garage wk. and some fill. sta. exp.; mean business, please. Nav 6896.

YNG. man—31; reliable; gd. appearance; des Sunday job. Address S 582, Tribune.

REFINED student, 25; des. rm. and brd., ex. for duties; anyth. Address M 71, Tribune.

MAN—Knows city and suburban sts. Will do anything. Nevada 2535, after 5 p. m.

SOCIAL SERVICE WORKER—1 yr. gen. off. exp.; 1 year college. Del. 9700, Apt. 206

MAN—Marr.; 28; any job with fut.; exp. gen. off., stkrm., inv., t'keeping. Mer. 6184

SHIPPING CLERK and men's furn. exp. Take any work Address T 133, Tribune.

ELD. MAN, sgle., gd. appear., do any day or nite wk. Aus. 6351, bef. 9 a.m., aft. 4 p.m.

SITUATIONS WANTED—WOMEN.

Bookkeepers and Clerks.

BOOKKEEPER stenographer—Middle age; experienced; full charge. Columbus 6749.

BKPR.-STENO.—Full charge; varied exp., all stmts. tax reports. Bittersweet 9420.

BKPR.-Steno.—Exp. gen. off., gd. at fig., det. billing; mod. sal. Ardmore 5421.

BOOKKEEPER—Full charge; steno. all statements, tax returns; pt. time. Buc. 6593.

BKKPR.—Light steno. and typing; 12 yrs.' exp.; reasonable salary. Sheld. 7568.

BURROUGHS-Bkkpr.—Rapid, accurate, neat, intell., some accts., mod. sal. Cicero 1419.

Executives and Managers.

MIDDLE AGE WOMAN to manage small family apt. hotel; 15 yrs.' city exper.; gd. reference. Address T 145, Tribune.

Professions and Trades.

FURRIER—Trimmer, etc.; exp.; full or part time. Address X O 527, Tribune.

Domestics and Cooks.

GEN. HSWK.—Yng.; col.; by day or week; go. good refs.; also hotel wk. See. 2637.

HSWK.—Col.; effic.; A1 refs.; part time; A. M. or P. M., no Sun. Wen. 1409.

HOUSEWORK—General, good refs. By week, day or part time; colored. Kenwood 9228.

HSWK.—Col. girl, half day, mornings, $6. So. side pref. Plaza 3571.

Couples.

COUPLE desires position as caretaker of summer home or estate. Reliable, good references. Address J P 40, Tribune.

COUPLE—White, exp., hotel or furn. apt. or caretakers. Address M 203, Tribune.

COUPLE—Good, honest, rel., col. cook and hseman [can't drive]. $80 mo. Gre. 1226.

CPLE.—Take chg. rmg. hse., sm. apt. bldg or hotel; gd. carp., elec. Dor. 5141, apt. 206.

CPL.—Wht.; 38 & 45; hskpr., cook, hseman.; gd. refs.; sub., entry. Address XE456, Tribune

Clubs, Hotels, and Restaurants.

COOK—A1 pastry; years of experience; col. Drexel 2759.

GIRL—Yng.; soda fountain, luncheonette exp. Nites pref. Refs. Albany 5371 bet. 4-6 p.m.

HOTEL WOMAN—Res. mgr., hskpr., rental agt. or clerk Address T 134, Tribune.

Dressmakers and Seamstresses.

GOWNS SUITS—Remod., alterations. Good fitter, yrs. of exp. Whi. 5700, Rm. 1808.

Housekeepers and Caretakers.

HSKPR.—For sm. apt. hotel or rm. hse.; sm. sal. and apt. Husband emp. Ked. 5998.

HSKPR.—Mid. aged; effi. worker; gd. cook; no laundry. Address T 103, Tribune.

HSKPR.—Wht.; 40; motherless home, rmg. hse. or cpl. Address T 151, Tribune.

HSKPR.—German; neat, capable, small family; good cook. Address M 538, Tribune.

Nurses and Governesses.

NURSE—Thr. exp. any adult case; reas. ex. pref. fr. to trav Address S 542 Tribune

NURSE—Any case; 18 yrs. hosp.-private, $16 wk. Phone Bit. 2020 from 9-3 p. m.

NURSE—Pract.; conval. or elderly; ex. exp.; refs.; N. S. pref. $15 week. Buc. 8288.

SECRETARY-GRAD NURSE—College educ. Fairfax 6000, Suite 352

Laundresses and Day Work.

LAUNDRESS—White; day work; exp'd.; refs Lake View 5758

LAUN.—Good on shirts; clean; fast worker; $2 and carfare. Atl. 1255.

LAUNDRY, ironing, cleaning—25c hour and carfare. Del. 9450, ask for Room 10.

HELP WANTED—MEN.

Stores and Offices.

ACCOUNTANT—Public, senior, or semisenior, immed., by firm of C. P. A.'s. Give complete history, phone, age, and salary desired in reply. Address X H 105, Tribune.

ADVERTISING man—Young, 20-25; good education; capable steno.; as understudy for adv. mgr. Must be expd. in adv. or aptitude for it. Edwards, Seeley 4042.

HARDWARE clerk—Exp'd repair man. State age, ref., sal. Address X L 509, Tribune.

PAINT and wallpaper man—Exp'd. Polish speaking preferred. State age, references and salary. Address X O 576, Tribune.

COLLEGE GRADUATES.

22 to 24 years, excellent opportunity for high grade ambitious persons to connect with old established firm; fine business training with bright future in the right persons. Give full particulars, including telephone number, if any. ADDRESS X N 101, TRIBUNE.

SALES CORRESPONDENT—Young man, college graduate, with actual sales correspondence and direct mail promotional experience who can write result producing letters and mail order pieces. Must be qualified by experience and training to produce. Nationality doesn't matter. A real opportunity with a growing national organization on the east coast. Salary. Give complete information to warrant an interview. ADDRESS J P 50, TRIBUNE.

YOUNG MAN—28-35, neat, single, for rapid advancement, to learn hotel management. Must be aggressive. Salary. Mr. Slegan, 355 W. Madison, A. M. only.

Executives and Managers.

G. man, 21-26, with car to mgr. terr. for wkly. publ.; no selling, del.; coll. org.; bond req.; sal. $32 wk. Address S S 66, Tribune.

Professions and Trades.

ADVERTISING man—Must be good on layouts for planograph work and effective copy. Write fully exp., personal details and sal. expected. Address X O 145, Tribune.

ARTISTS, revampers, and retouchers; only good men need apply. Steady work. Apply in the right man. Tempo, Inc., 230 E. Ohio.

AUTO MECHANIC.

We want an experienced Hudson mechanic. Good job for right man. Apply Mr. Blair, Beverly Motors, Inc., 8059 S. Ashland-av.

CLEVER YG. MAN, 20, wants evening work. Good appearance, personality; 2 yrs. univ. Address T 157, Tribune.

LABORER—Wht., 28, marr., wants steady work; no sell. M. Dziak 4403 S. Elm-av Lyons, Ill.

COL. STUD.—Keep watch in undertaking par. ex for rm. Ph. Hay. 7800, Mr. Bowen

DO ANYTHG.—Resp. hd wkg. yr. man; cap.; coll. ed.; adj. app. Sales adv. exp. Bel. 9280.

PART time student des. job. for rm. and brd Ref.; any honest wrk. Rm. 416, Bou. 9540.

HAVE 1939 CAR—WANT FULL PT. TIME JOB. ADDRESS T 91, TRIBUNE.

YOUNG MAN, 28, husky, healthy; filling sta. and gar. exp.; take any offer. Lin. 2359

YG. man, 25, gen. garage wk. and some fill. sta. exp.; mean business, please. Nav 6896.

YNG. man—31; reliable; gd. appearance; des Sunday job. Address S 582, Tribune.

REFINED student, 25; des. rm. and brd., ex. for duties; anyth. Address M 71, Tribune.

MAN—Knows city and suburban sts. Will do anything. Nevada 2535, after 5 p. m.

SOCIAL SERVICE WORKER—1 yr. gen. off. exp.; 1 year college. Del. 9700, Apt. 206

MAN—Marr.; 28; any job with fut.; exp. gen. off., stkrm., inv., t'keeping. Mer. 6184

SHIPPING CLERK and men's furn. exp. Take any work Address T 133, Tribune.

ELD. MAN, sgle., gd. appear., do any day or nite wk. Aus. 6351, bef. 9 a.m., aft. 4 p.m.

HELP WANTED—WOMEN.

Stenographers, Typists, Etc.

RECEPTIONIST—A1 typist, some dictn., filing, attract., energetic, pleas. voice; 12 yrs.' var. ofc. exp. Ph. Fal. 1956.

SECY.-steno., 27, efficient, initiative, 7 yrs. exp., affable, attrac., 2 yrs. Univ. Apt. 306, Div. 5320

SEC'Y-Steno.—10 yrs.' adv. and pub. exp. Salary no issue. Address T 108, Tribune.

SEC.-steno.—4 yrs.' exp.; age 22; sgl.; Irish. Liv. Oak Pk. $21. Address T 138, Tribune.

SECY.-STENO.—Above avg. 12 yrs' exp. advg. mfg. temp. or permt. Lincoln 8699.

STENO.—SATURDAYS child works hard for a living, corresp., all offc. detail. Bit. 1985.

STENO.—Legal; Prot.; Gent. 10 yrs.' exp.; salary accdg. ability. Temp. Rep. 0625.

WILL do typing at home reas. 4854 Erie-st. Columbus 1763.

Miscellaneous.

DRY CLEANING store—Girl thorly expd.; can manage large store. Merrimac 2400.

HELP WANTED—MEN.

Stores and Offices.

ACCOUNTANT—Public, senior, or semisenior, immed., by firm of C. P. A.'s. Give complete history, phone, age, and salary desired in reply. Address X H 105, Tribune.

ADVERTISING man—Young, 20-25; good education; capable steno.; as understudy for adv. mgr. Must be expd. in adv. or aptitude for it. Edwards, Seeley 4042.

HARDWARE clerk—Exp'd repair man. State age, ref., sal. Address X L 509, Tribune.

PAINT and wallpaper man—Exp'd. Polish speaking preferred. State age, references and salary. Address X O 576, Tribune.

COLLEGE GRADUATES.

22 to 24 years, excellent opportunity for high grade ambitious persons to connect with old established firm; fine business training with bright future in the right persons. Give full particulars, including telephone number, if any. ADDRESS X N 101, TRIBUNE.

SALES CORRESPONDENT—Young man, college graduate, with actual sales correspondence and direct mail promotional experience who can write result producing letters and mail order pieces. Must be qualified by experience and training to produce. Nationality doesn't matter. A real opportunity with a growing national organization on the east coast. Salary. Give complete information to warrant an interview. ADDRESS J P 50, TRIBUNE.

YOUNG MAN—28-35, neat, single, for rapid advancement, to learn hotel management. Must be aggressive. Salary. Mr. Slegan, 355 W. Madison, A. M. only.

Executives and Managers.

G. man, 21-26, with car to mgr. terr. for wkly. publ.; no selling, del.; coll. org.; bond req.; sal. $32 wk. Address S S 66, Tribune.

Professions and Trades.

ADVERTISING man—Must be good on layouts for planograph work and effective copy. Write fully exp., personal details and sal. expected. Address X O 145, Tribune.

ARTISTS, revampers, and retouchers; only good men need apply. Steady work. Apply in the right man. Tempo, Inc., 230 E. Ohio.

AUTO MECHANIC.

We want an experienced Hudson mechanic. Good job for right man. Apply Mr. Blair, Beverly Motors, Inc., 8059 S. Ashland-av.

AUTO Body Man—Al only; must be expert on wrecks; steady work for good, fast man. 7049 W. Madison-street, Forest Park.

BARBER—With some following. Steady job. 27 E. Monroe st., Room 806.

BARBER—Pref. with some following. Steady, 1608 Montrose, 9 to 12 a. m.

CASKET assemblers—Exper'd on all styles. Address X K 209, Tribune.

COLD HEADER OPERATOR

Man familiar with small work ¼ inch and down, solid die. Steady work—new headers and new plant, only men that can produce quality need apply. ADDRESS X A 349, TRIBUNE.

CUTTER—For mattress and studio couches; exp. John Bros., 1709 Roosevelt.

DETAILING and cutting list man—Exper. for hollow metal doors and frames. Address X O 532, Tribune.

DIE PRESS OPERATOR—Must know makeready, Thompson and upright. Good job for right man. Rapid Mounting Co., 310 W. Polk

FENDER men—3; must be exper.; will pay $35-$40 week; steady work. 3605 Ogden.

GRADUATE ENGINEERS.

1939 graduates from recognized universities; no experience necessary; opportunity for broad experience and advancement with steel concern of long standing; possibility of developing into sales work. Give complete information including telephone number, if any. ADDRESS X N 102, TRIBUNE.

INTERIOR DECORATOR—Experienced only. One interested in improving his financial future. Upholstering, drapery, and refinishing knowledge necessary. Address X J 168, Tribune.

LINO oper. and 1 lino. bank boy—State salary and exp. Address Y N 95, Tribune.

MACHINIST—All around; residing in Northwest suburb. Phone Des Plaines 901.

MACHINISTS—LATHE HANDS—MILLER-SLOCUM CO., 117 E. 110th-st. or Pullman 7700.

MECHANIC—Body and fender man with tools. Wond. opportunity. 2954 N. Central.

OPERATOR and service man—For phonograph; experienced. Apply at 1349 W. Van Buren between 10 and 2.

OPTOMETRIST Optician — For high grade credit jewelry store; interesting prop. for right man. Litt Jewelry Co., 210 S. State.

PATTERN cutter—Men's clothing exp. on block patterns; state exp., salary expected. Address X H 395, Tribune.

PLUMBER wanted—Master plumber licensed by State of Illinois, to handle and contract for installation of plumbing materials in Northern Illinois city. Responsible contractor can make $3,000 to $4,000 per year. Address J G 21, Tribune.

RADIO SERVICE MAN—Experienced. Steady work. Call Brunswick 1111.

SHIPPING clerk—Exp.; for printing plant; must use typewriter. Apply after 10 a. m. E. Raymond Wright, Inc., 850 W. Adams.

SENIOR radio broadcast receiver engineer with several years reputable laboratory design development experience and good educational background; auto radio experience preferred; location out of town. Address J P 49, Tribune.

SPRAYER—Must be A-1 on production; lamp parts. 1512 S. Michigan-av., 3d floor.

TRIM SAWYER—Union; exper. special cabinet work; high grade store fixtures. Joseph Kaszab, Inc., 1436 W. 21st-st.

WATCHMAKERS

With 2 yrs' exp., to estimate watch repairs; steady position; good opportunity. Apply Goldblatt Brothers, 3932 S. Wolcott.

A1 SOLID die cutter; steady work; days. Address X L 329 Tribune.

The Tribune offers special rates to persons who advertise for positions. For information and assistance in writing an advertisment stop at the Want Ad office, Madison and Dearborn-sts., or in the lobby of Tribune Tower.

Boys.

BOYS—Over 16; $6 wk. pass circulars. Social security number nec. 1601 Clybourn.

ERRAND BOY—16 yrs. old. 4740 N. Western-av., Rm. 209.

DELIVERY BOYS—Live north; bike nec. 2451 Devon or 2733 Devon. Fri. a. m.

ERRANDS—Bright, intelligent, ambitious; future; $6. 11 S. La Salle, Room 2712.

Clubs, Hotels, and Restaurants.

GRIDDLE men—Sandw. shop, 95th-Western. Exp. desir. not nec. Ced. 4915 betw. 9-2.

HEAD BARTENDER.

Excellent opportunity; Jewish preferred; 1st class hotel or club exp. required; give full history; enclose snapshot if possible. Address X M 199, Tribune.

Pharmacist.

ASST. or reg. pharmacist—Must be exptd. Call after 2 p. m. 2358 W. Van Buren.

Salesmen.

ADVERTISING Salesman—Exclusive feature, full or part time, 4 sales net $32.25. Commission. Address J G 7, Tribune.

HELP WANTED—MEN.

Salesmen.

ADV. spec. salesman—Exec. type. Travel. Gen. comm. Midwest Sales. 20 E. Jackson.

ART and Photo Engraving salesman to travel nearby out of city territory; want creative advertising illustrating salesman, capable of making own rough layouts; knowledge of commercial photography; liberal drawing account; splendid opportunity with large, well rated quality firm. State age, experience, past 10 years and give 3 references; replies confidential if you say so. Address X H 394, Tribune.

AUTO SALESMEN!

Can you sell Dodge, Plymouth used cars, truck? Old established dealer needs 5 real men who will work under direction. We want sales men, hustlers, men who want to make $65-$100 weekly, flat rate, no trades deducted, automobile experience not necessary. Write fully stating age, whether you have car, and sales experience. Address X J 484, Tribune.

Auto Salesmen and Solicitors

S. & L. Motor Co. has opening for 2 or 3 ambitious and enthusiastic men with auto experience to sell 1940 Fords, Mercurys, and Lincoln-Zephyrs; extra co-operation and sales help; good future for right men; comm. basis. Write fully and send snapshot with first letter. All replies confidential. 2000 S. Michigan. FORD ON MICHIGAN.

AUTOMOTIVE parts and service salesman, experienced, with following among garages, car dealers, and fleets on north and west sides; state experience, territory worked, age, salary expected. ADDRESS X O 577, TRIBUNE.

AUTO salesmen—2; sell new and used cars; we can make immediate delivery; plenty of floor time and high flat rate comm. See Mr. Humphrey SANDS DODGE DLR., 6147 N. Western.

AUTO—Used car salesmen; must have experience and be a good closer; none other need apply; very liberal commission. HEROLD-LANDY, 4117 BROADWAY.

BANK and office Supply Salesman—Also a correspondent; capable; salary; state age, experience, nationality, religion, salary desired. Address X O 537, Tribune.

BARBER supply—Wagon men; display card salesmen; new carded item; comm. Kimko 232 W. 63d-st. Eng. 5750.

CANDY salesmen—Exp., to develop new territory; good comm. 6733 S. Western.

DRUG salesmen—For wholesale drug firm; we have an attractive proposition to offer to several high grade men to call on retail drug trade; salary; give full particulars, including experience, nationality, territory that can be covered, and references. Address X O 547, Tribune.

FREIGHT MAN WANTED.

High grade, take complete charge outside solicitation activities of large common carrier truck line operating southwestern territory; thorough knowledge transportation field including general knowledge rates; well acquainted Chicago shipping public, ability handle sales force and produce; give complete history qualifications, business connections, references, and personal data. ADDRESS J P 48, TRIBUNE.

FURNITURE SALESMEN.

Furniture novelties, outdoor furniture, juvenile furniture; for various territories; excellent lines and proposition; drawing acct. Jamieson Specialty Co., 4448 American Furniture Mart.

HOTEL and rest. sup. house desirous of obtaining the services of man thoroughly acquainted with this class of trade; sell full line of meat and sup.; also interested in securing rep. in Ind. Drawing acct. Please state qualifications. Address X H 101, Tribune.

LIQUOR salesmen—Willing to call on taverns; salary to start. Give tavern experience. ADDRESS X L 333, TRIBUNE.

Machinist Supply Salesman.

With supply house experience; good opportunity; sal. Address Y N 93, Tribune.

MEMBERSHIP SOLICITORS—3 more reliable No Side men to help build membership list; no previous experience necessary. Steady position with advancement for hard workers; high comm. basis; 8-11 a. m. Fri. only. Rm. 425, 166 W. Jackson.

MEMBERSHIP SOLICITORS—3 reliable north side men wanted for acceptance of membership; fast growing co-operative. High commission with permanent position to follow; 8 to 11 a. m. only. Room 425, 166 W. Jackson-bld.

NEWSPAPER magazine solicitors for new prom'n mag. City-city. Exp. unnec'y; min. Mr. Hilliard, 6th fl., 621 Plymouth Har. 2531

PETROLEUM PRODUCTS—Salesman to cover Industrial Accounts. We are leaders, interested in a young man of exceptional ability, preferably 26 to 33 years of age, with connection; salary plus traveling expenses and car furnished. Applicants must prove excellent character and ability, good educational background, preferably graduate mechanical engineer or equivalent, and substantial and successful record. Knowledge of Diesel and steam engines, power plants outside sales experience desirable. Territory in neighboring state. To receive consideration for interview and appointment application must be complete in every detail. Address J G 22, Tribune.

PRINTING SALESMEN.—Exper'd only. Drawing and commission basis. Steffin Printing Co., 736 Willow-st.

RADIO AND VACUUM repair solicitor—$1 day and commission. 126 West 69th-st.

TIRE salesmen—Young men, single; must have some exp. Salary and commission. Address X J 356, Tribune.

DIRECT FACTORY SETUP

on Insulation, Roofing, and Siding. High comm. rate. We train and help close. South side men only. No exp. neces. Reliable. 117 E. 110th-st. or Pullman 7700.

YNG. man—Gentile; 25-35; hotel apt. bldg. receiving clerk. Address F O 231, Tribune.

If you have not found the kind of position you are looking for, read the Salesmen Wanted Ads. Earnings of salesmen are unlimited and many concerns are looking for inexperienced people whom they can train.

Employment Service.

LETTERS written to secure positions, $2—B. H. Allen, 122 S. Michigan, Room 1034

SALARIED positions. See our ad this column Sunday and Wednesday. R.-W. BIXBY, INC.

Employment Agencies.

CHEMIST—Physical, some organic, young, U. grad., $125; ACCOUNTANT, laboratory, $175-$250; Stenos., good exp., $125; STENO.-bkpr., $110; HARDWARE Man, $80; U. GRADS., chem. mech., ind.; Civil Engrs., $125 up. OCCUPATIONAL, 310 S. MICHIGAN.

DVERTISING, paint; under 35.....Open
ADVERTISING, farm impl.; under 35.Open
SALES, Batteries, Nat'l Adver.....$175
SALES, Southerner, 25-30.....Open
SALES, loop exp.; hotels, etc.....$200
CONSOLIDATED, 11th flr., 209 S. State.

MOTOR ANALYZER.

TRUCK MECHANIC, fenders, painting, $35
Body Fender ...90c| Chevrolet Mech.
CHICAGO GARAGE OWNERS'
343 SOUTH DEARBORN, ROOM 410.

MOLENE PERSONNEL 105 W. ADAMS. STATIS. 30 sev. yr. exp.; lg. mfg. co. $150
CORRES. exp. req. dict.; no exp.; 27, $130
BKPR., 25-27, $110 Bkn.-Typ., 23-25, $100
DRAFTSMEN, all types; exp.; up to $250
LAB. TECHN., sm. animal assays, yr. $125

POTTER-JOHNSON Turret Lathe.....75c
Wood Shaper...75c| Machinist.....80c
HUSKY BOY, learn auto painting.....$12
Yg Fender Helper; 2 yrs.' experience. $20
Garage Boy.....$15| Mech. Helper.....$14
AVAILABLE, 343 S. Dearborn, Room 204.

PORTER; mopping; 24-35; south.....$18
GAS attend; grease, super serv.....$23
BOY, gas station; some exp.....$10-$12
BODY Fender...80c| Cpl. Washer.....$15
GEN. AUTOMOTIVE, 37 W. Jackson, R. 49.

RECEIVING Clk..$14| Steno.....$18
Turret lathe.....75c| Envel. die cutter. 70c
Auto mech.....$30| Serv. sta. attend..$18
Resp. carrier Top Dishwasher.....$90
PROGRESSIVE, Rm. 1124, 202 S. State.

CORBOY-CALVIN, 20 W. JACKSON
STENOG.; A1; sales office; coll. educ. $125
STENOG.; 5-30 yrs. exp.; $100 yrs.....$125
OFFICE BOY, 17-18; American; h. s. grad. of '39; outstanding; Prot.; loop..$15

MODERN, 879 N. State.
2 COUPLES—Mgr., hskpr.....$100-$90 apt.
First Baker, $35-40| Pastry cafet.....$100
Bakery Salesman.....$25.

SALESMAN for gray iron castings; write Bremen Gray Iron Foundry Bremen Ind.

COLLECTOR salesm.—Ind. ins. exp. prf. Furn. Comm. bonus. Yards 1200. Mr. Moulton

SALESMEN—Sell Mimeograph copy; comm.; territories open. Call Webster 4324.

CUSTOM tailor clothing and valet serv. salesman—Commission. 166 W. Jackson, R. 803.

EXP—To sell new Auto Wax Veneer. Good comm. 624 S. Michigan, R. 1200.

MADE to measure suits—Budget plan; big comm. 216 W. Jackson-blvd., Room 900.

HELP WANTED—MEN.

Salesmen.

SALESMAN WANTED.

Manufacturer of leading line of well-known merchandise carried by all important department stores, gift shops and stationery stores is looking for a young man to represent them in New York state. You must have selling experience, drive your own car, be between 25 and 30 and unmarried. If you qualify, you will have the opportunity to build a permanent territory for yourself. Drawing account and commission. Give complete information as to age, experience, references, earnings, etc. All replies will be held in strictest confidence. Address X O 53, Tribune.

AT ONCE

3 NEAT APPEARING MEN, 26 TO 50, MECHANICALLY INCLINED, FOR IMMEDIATE EMPLOYMENT. ELECTRICAL UNIT WORK WORK IS STEADY YEAR AROUND AND GOOD EARNINGS COMMISSIONS. APPLY EMPLOYMENT MANAGER, ROOM 618, 203 N. WABASH-AV., FRIDAY, 9 A. M., TO 4 P. M. ONLY.

SALESMEN

experienced with proven sales record of Commercial refrigeration equipment in Chicago can make permanent connection with national organization. Drawing account against liberal commission. Car necessary. Application with complete information treated confidential. Our employees know of this ad. ADDRESS X L 334, TRIBUNE.

PERMANENT POSITION

now open for neat appearing man, over 30 preferred, with car to work thru electrical appliance dept.; pleasant work; good future; percentage. Apply Personnel Office, 3d floor, 10 a. m. Friday.

WIEBOLDT'S,
MILWAUKEE AT PAULINA.

YOUNG MARRIED MEN

For immediate connection with mechanical equipment company, on a permanent basis with liberal percentage and no investment. Over 24 years of age, permanently located in west suburban district, and able to furnish good character references, assuring us of your responsibility to handle money and conduct business. Address X O 387, Tribune.

2 SALESMEN.

Prefer men experienced in used car or adv. sales; correct answers and need not be a repeater; only product of its kind on the market. Draw against comm. Must own insured car. Weather Guide Co. Ph. Dearborn 8882 for appointment.

3 YOUNG MEN.

Preferably H. S. grads., age 18-22; traveling S. and E.; able to drive. Must leave city at once. Pleasant circ. work; permanent; continuous draw acct. Mr. Rand, Hotel Maryland, 900 N. Rush, 10-3 spec. attn. given boys from out of town.

SALESMAN—Acquainted with electrical jobbers and dealers in Iowa, Mo., Kas., Neb., Colo.; to carry popular priced line of Lighting Fixtures as side line for Cleveland Manufacturer. Comm. basis. State experience and lines now carried. Address J G 25, Tribune.

2 ASSISTANTS

to field mgr.; outstanding opp. for expd. house to house solicitor to make immed. coun. with large furn. org.; salary. Apply 10 a. m., 2654 N. North-avenue.

2 YOUNG men—20-30; to learn circ. bus. Comm. Accepted applicants will be put to work imm. 9-10. R. 715, 188 W. Randolph.

Agents.

WANTED—Man with car for profitable Rawleigh Route. Products well known. Real opportunity. Write Rawleigh's, Dept. ILA-128-I-J, Freeport, Ill.

BRAND new 10 ct. seller—Apply Kimko, 232 W. 63d-street.

LL women buy "No-Run"; prevents runs in hosiery. Hub Mfg., 711 S. Dearborn.

Miscellaneous.

THE N. G. needs many patriotic young American citizens to devote a few hours per wk. for military training in the interest of this country's national defense. Splendid opportunities now exist for promotion in rank and pay. This will not interfere with your civil pursuits or responsibilities. All necessary uniforms and equipment furnished free and starting pay is $2 per week. An excellent opportunity, particularly for graduate ROTC to continue their military training with pay. See Capt. Franco, Company H, 132d Infantry, 2653 W. Madison-st. Tuesday night after 7 p. m.

COLLEGE GRADUATES

To train for teachers in Arthur Murray School of Dancing between ages of 25 to 40; must be good dancers; no experience necessary. Apply 10-12, Drake Hotel, Room 154.

LAUNDRY route men (2)—25-30 years; opportunity for right men to make $65 per wk. Call evenings only. Applications accepted after 4 p. m. 759 S. Cicero-avenue.

COLLECTORS with cars—Experienced; salary and commission; good paying routes open. Apply Room 1026, 188 West Randolph, between 8 and noon only.

RETIRED policeman for short hour work. Must be diplomatic and neat in appearance. Address X O 579, Tribune.

YOUNG man to learn trade in factory; Catholic preferred; state age experience, and salary. Address X N 111, Tribune.

YARD MAN for oil plant; 25-35 years of age. Address X O 545, Tribune.

YNG. man—Gentile; 25-35; hotel apt. bldg. receiving clerk. Address F O 231, Tribune.

If you have not found the kind of position you are looking for, read the Salesmen Wanted Ads. Earnings of salesmen are unlimited and many concerns are looking for inexperienced people whom they can train.

Employment Service.

LETTERS written to secure positions, $2—B. H. Allen, 122 S. Michigan, Room 1034

SALARIED positions. See our ad this column Sunday and Wednesday. R.-W. BIXBY, INC.

Employment Agencies.

CHEMIST—Physical, some organic, young, U. grad., $125; ACCOUNTANT, laboratory, $175-$250; Stenos., good exp., $125; STENO.-bkpr., $110; HARDWARE Man, $80; U. GRADS., chem. mech., ind.; Civil Engrs., $125 up. OCCUPATIONAL, 310 S. MICHIGAN.

DVERTISING, paint; under 35.....Open
ADVERTISING, farm impl.; under 35.Open
SALES, Batteries, Nat'l Adver.....$175
SALES, Southerner, 25-30.....Open
SALES, loop exp.; hotels, etc.....$200
CONSOLIDATED, 11th flr., 209 S. State.

MOTOR ANALYZER.

TRUCK MECHANIC, fenders, painting, $35
Body Fender ...90c| Chevrolet Mech.
CHICAGO GARAGE OWNERS'
343 SOUTH DEARBORN, ROOM 410.

MOLENE PERSONNEL 105 W. ADAMS. STATIS. 30 sev. yr. exp.; lg. mfg. co. $150
CORRES. exp. req. dict.; no exp.; 27, $130
BKPR., 25-27, $110 Bkn.-Typ., 23-25, $100
DRAFTSMEN, all types; exp.; up to $250
LAB. TECHN., sm. animal assays, yr. $125

POTTER-JOHNSON Turret Lathe.....75c
Wood Shaper...75c| Machinist.....80c
HUSKY BOY, learn auto painting.....$12
Yg Fender Helper; 2 yrs.' experience. $20
Garage Boy.....$15| Mech. Helper.....$14
AVAILABLE, 343 S. Dearborn, Room 204.

PORTER; mopping; 24-35; south.....$18
GAS attend; grease, super serv.....$23
BOY, gas station; some exp.....$10-$12
BODY Fender...80c| Cpl. Washer.....$15
GEN. AUTOMOTIVE, 37 W. Jackson, R. 49.

RECEIVING Clk..$14| Steno.....$18
Turret lathe.....75c| Envel. die cutter. 70c
Auto mech.....$30| Serv. sta. attend..$18
Resp. carrier Top Dishwasher.....$90
PROGRESSIVE, Rm. 1124, 202 S. State.

CORBOY-CALVIN, 20 W. JACKSON
STENOG.; A1; sales office; coll. educ. $125
STENOG.; 5-30 yrs. exp.; $100 yrs.....$125
OFFICE BOY, 17-18; American; h. s. grad. of '39; outstanding; Prot.; loop..$15

MODERN, 879 N. State.
2 COUPLES—Mgr., hskpr.....$100-$90 apt.
First Baker, $35-40| Pastry cafet.....$100
B

TO RENT—ROOMS—CENTRAL.

IT'S ALL HERE.

Modern 24 story residence club, with radio, telephone, running water or bath in every room. Use of 5 story athletic section.
LAWSON Y. M. C. A.
30 W. Chicago-av. Whitehall 6211.

ATLANTIC Hotel, Day, $1.50; weekly, $6. With bath, $2 day up. Clark-Jackson-blvd.

Hotel Rooms,
$4—WEEKLY—$4
WESTON HOTEL. 355 W. MADISON.

TO RENT—ROOMS—SOUTH.

CHAPPEL, 6823—Large, light r.; adj. bath; home; garage opt; L. C., surf. Mid. 9320.

CORNELL, 5498, 2d—Warm, large, light rm. in pri. apt.; L. G. bus, surf. Fla. 3434.

EUCLID, 7825, 2D—Lg. rm., opp. bath; tran. 79th-Stony Is. Adult fam. Sag. 7338.

HYDE PK nr. 56th—Beau. warm, sunny rm. Running water; $4; shower. Midway 3594.

KENWOOD, 5519—$1 night, $2.50 week up; good tr.; new dec.; hotel ser.; sp. mo. rates.

KENWOOD, 6325—The Colonial Hotel. Permanent, $4.50 wk. up. Clean, gd. tran.

KENWOOD, 5615—Pleasant furnished rm.; hot water heat; nr. I. C. Hyde Pk. 1238.

LAFAYETTE, 7209—Lt. rm. adj shower; priv. home; restricted; exc. tran. Abe. 3923

NORMAL-BLVD, 6400—ENGLEWOOD 3700
NORWOOD HOTEL.
New double inador bed, adjoining bath. All trans., café; $6 week. Also kit. apts.

SAGINAW 7611—2 mod. slpg. rs., inner spr. 4 blk. I. C. all tran. $3.25-$4. Rec. 5005.

SIXTY-THIRD, W. 1733, 3D—Nice frt. rm., 1 or 2 gents, or cple. Board opt. Rep. 0418.

WOODLAWN, 4644—Lge., cozy rm.; pri. lav.; beau. rest; all tr.; bkfst. opt.; reas. Dre.7981.

LIVE AT THE "Y"

where you have all club facilities. Convenient to everything; L. C. bus. and surface. Full 24 hour service. Single rooms, $5.00 to $7.00 weekly. Double, $4.50 to $6.00.
HYDE PARK Y. M. C. A.
1400 E. 53d. FAIRfax 5300.

60TH-ST., W., 315 (Princeton)—Rms. furn. or unfurn. $2-$5 week. Auto yard, nr. L.

NR. 63d-Cottage—Clean frt. sgl. rm., priv. entr.; steam; gd. home; $3.50. Hyd. 7303.

61ST-PL., 449 W.—Cheery rm.; suit. 1-2 men; private res.; exc. trans. Nor. 3869 bef. 6.

1734 E. 79TH-ST.—Nicely furn. room for gentleman or cple.; kitch. priv. Reg. 6913.

Hotel Rooms.
Friendly Atmosphere
EVERY ROOM WITH
PRIVATE BATH AND SHOWER.
NEWLY DECORATED.
COMPLETE 24 HOUR HOTEL SERVICE.
REASONABLE RENTALS.
MAYFLOWER HOTEL
6126 KENWOOD-AVENUE.
I. C. SURFACE.

STATELY HOTEL
6150 GREENWOOD-AVENUE.
L. SURFACE.

LAKERIDGE HOTEL
4665 LAKE PARK-AVENUE.
I. C. SURFACE.

PARKLAND HOTEL.
$5 weekly for large, light, warm, comf. rm. Unexcelled service and transportation. 1550 East 63d-street.

HARPER-AV. AT 54TH-ST. FAI. 7300
HOTEL HARPER CREST.
Rooms with private bath, $7 weekly. Full hotel service. I. C. transportation.

$6—NEW PARK HOTEL—$9
1547 E. 67TH-PLACE, COR. STONY.
100 rms. new furn.; pri. bath-shr.; nr. I.C.

COMFORTABLE rooms with or without baths; American or European. Free parking. Reasonable. All transportation. Green Gables Hotel, 3920 Lake Park-av.

TO RENT—ROOMS—NORTH.

ADDISON and Drive—Rm. or share 5 rm. apt. No objection child. Lak. V. 10362.

BANKS ST. E. 2—Garage studio rms. $6-$8.50. Walk to loop. Del. 9605.

BARRY 669—Large, warm, nicely furn. rm. in private home; all trans. Gra. 2207.

BROADWAY 5252, 3D—STUDIO ROOMS; warm, clin., r. w., shwrs., ½ blk. L. $4.50-5.

CAMBRIDGE-AV., 2822—Nr. Diversey; warm frt. rms.; running water; gd. trans.; reas.

CEDAR-ST. E. 61—CANTERBURY HOUSE. Near everything, yet away from it all. Singles, $5.50 to $7—doubles, $7 to $10.

DEARBORN-PKWY. N. 1505—Spacious, ist.-attractive room; bath shared with one; daily maid service; meals opt.

MALDEN, 4430 1st—Lrg., nicely furn. rm. in private home. All trans. Sun. 6111.

MALDEN, N., 4609, 2d apt.—Nicely furnished room; good transportation; reas.

LINCOLN Park West, 2314—Rms., pri. bath; unusually nice home; A1; 1 to 4 rm. apts.

MALDEN, 4626, 2d—Beau. rms.; newly furn.; exc. heat, hot water; all trans.; $5.50 up.

NORWOOD-ST.—Comf. rm. with sml. Prot. fam. in lge. apt.; tr. man. Gen. 9403.

PINE GROVE, 2744—Pine Wood Hotel, at Briar, and Lake. Pk. Gd. beds; nicely furn.; some priv. bath or shwr.; $4.50-$7.00.

RIDGE-BLVD., N., 7543, 2d—Lrg., attr. rm.; inn. spg. matt.; stm. ht.; priv. Rog. 7999.

SHERIDAN PLAZA HOTEL.
4607 Sheridan-rd. Lon. 1900.

SHERIDAN, 6200 — Most attrac. rm., adj. bath; reas. to respons. bus. pers. She. 9528.

SHERIDAN-RD., 4548—N. attractive room, priv. bath; all tr. $5. Korkon. Rav. 4848.

SURF, 610 [2900 N.]—Lovely warm rms.; kitchen priv.; $3 up. Bus. surface and L.

$6 WEEK UP, DAILY $1.50.

ALL ROOMS WITH PRIVATE BATHS.
WINDALE HOTEL, 6019 Winthrop-avenue.

ATTRACTIVE, large, lgt. room—$4 single, $5 double; nr. north side. Call eves. 7-9. Mohawk 3450.

L'AIGLON—Planned for living studio apts. rms., bath. Reas. 22 E. Ontario.

NICELY FURN. room. Well heated apt. bldg. with priv. family. ½ bl. L. Rog. Pk. 9624.

TO RENT—ROOMS—NORTHWEST.

BERNARD, N., 5061—Lovely rm.; pri. bath; brk. opt.; pri. hm.; Gentile girl. Key. 9280.

IRVING PARK Y. M. C. A.
Nicely furnished single rooms, $4.50 up. Good transportation, 24 hour service. 4251 Irving Park-road. Pensacola 1400.

TO RENT—ROOMS—WEST.

LAKE-ST., W., 5319—2d floor front bedrm.; private. For inf. call Aus. 2595.

LIVE AT SEARS Y. M. C. A.
Rooms nicely furnished; $4.25 to $5 weekly; 24 hour service; L. and surface. 820 S. KEDZIE-AV. NEVADA 3800.

TO RENT—HOUSEKEEPING ROOMS.

South Side.

BERKELEY-AV., 4210—Charming 1-2-3 rm. apts.; mod.; kitchens; priv. baths; all tran.

BLACKSTONE-AV., 6542—1-2-3 rm. kitch., $2.50 up; 3's, pri. bath. Best transp.

CORNELL, 5321—Attrac. 3 rm. apt.; refrig.; priv. bath; also sleeping rm. I. C. 2nd fl.

DREXEL, 6358—3 outside rms.; elec. refrig., gas, light; clean linens; $5.50; gd. trans.

ELLIS, 3800—1-2-3 rm. furn., unfurn., $3 up; Frig., free gas, lt.; slp. rms., gd. trans.

ELLIS, 6526-28—Attr. 2 rm. frt. apt.; roll-away bed, refrig., $7.50. Garage optional.

ELLIS-AV., 4555—1 and 2 rms. Reas. Completely furn. Refr. Running wat. Gd. trans.

ELLIS, 6128—3 rm. apt., refrig., nr. U. of C. and trans. For 2-3 adults. Plaza 8576.

GREENWOOD, 4400—2 rm. apt.; refrig.; best transp.; employed couple pref.; $7 week.

HARPER 6047—Cozy light rm. kitnte.; range; wall bed; $4; frt. slpg. rm.; I. C. L.

KIMBARK, 6217—2 rm. kitnt., refrig., $7.50. Homelike quiet; newly decor. Adults.

LAKE PARK, 4319—Opened rm. bldg., new. furn.; 1-2-3 rms., $3 up. Frig., free gas, lgt. Also slpg. rms. I. C. All trans.

LAKE PARK-AV., 4538—Very fine, large, warm front apt.; elec. ref.; except. value.

LAKE Park, 4919—Clean 1-3 rm., pri. ba. Refrig., gas, linen, el., $5 up; all trans.

OAKENWALD, 4529—Attr. newly dec. rms.; refrig. also slpg. rms. Good trans. Reas.

UNIVERSITY, 6159—Warm, sunny frt., refr., r. w., clos.; reas.; other $5 up. Ofc. bell.

UNIVERSITY, 5130—Large light frt. rm.; piano, adjoining bath, kitnt., refrig.

NICELY FURNISHED, NEWLY DECORATED 2-3 rm. apts.; gas range, elec. refrig., free gas-elec. $8 weekly. 6215 Vernon-avenue.

60TH-ST., W., 623—Cozy 2 rm. apt.; elec. refrig.; inador bed; $6.50-$8. Normal 1800.

47TH-PL., 1355 E., at Dorchester—1-2 rm. kit.; rfg.; $5.50 up. Slp. r. with wat., $3.50

2 RMS.—3 rm., pri. bath, refrig., newly dec.; all trans.; $3.50 up. 1034 E. 47th-st.

North Side.

ARMITAGE, W., 1006—Attr., light kitchenette rooms; hot wat.; $3 up; good trans.

BARRY, 612 [3100 N.], nr. Broadway—2 rm kitnte., newly dec.; quiet; adults; reas.

BELLEVUE, E., 19 [1000 N.]—Lovely frt. suite; 2 beds, Frig., slpg. rm., $5. Wel.2134

TO RENT—HOUSEKEEPING ROOMS.

North Side.

BELLE PLAINE, 920—2-3 rms.; warm, light; newly dec.; well furn.; frig.; all transp.

BROADWAY, 4040—EXCELLENT HEAT. Pullman kitchenette, $4; sleeping rm., $3.

BROADWAY, 2916—1-2 rm. apts. complete; best heat; 20 minutes to Loop; new, dec. $4.50 up; also sleeping rooms.

CLARK, N., 2330—Mod., compl. furn. 2½ rms.; suit. 3; frig.; 15 min. loop, $7.50 up.

FREMONT, 3742—2 rm. furn. apt.; just cleaned, nicely furn., back pch. Adults.

HAZEL, 4327—3 lovely rms., bath, pch. Frig., $10; scl. kitnt., $8.50. Lake V. 4235.

ILLINOIS-ST., 18 W.—Nice 3 rm. kitnt. apts. Stm. ht.; $5-$6 wk.; slpg. rms., $2 wk. up.

KENMORE, 4927—1 rm. kit.; $5.50 up. Slpg. rms.; $3 up. Showers, run. wat.; gd. trans.

KENMORE, 4344—1-3 rm. kitns.; also 3 rm. apt.; priv. bath, Frig.; good trans.

KENMORE, 4618—KENMORE APT. HOTEL. Kitchnts., $5 to $8 wk.; 2 rms., $10 week.

KENMORE, 4132—2-3 rms., nicely furn., pri. bath, refrig., free prkg.; gd. tr. $6.50 up.

KENMORE 4727 and 5101—Clean front 1-2 rm. kit. apts. Well furn. $3.50 up.

LA SALLE N., 1525—Nr. Lincoln park; sel. hskpg. rms.; r. w., maid serv., $2.50-$4.50.

LAKESIDE-PL., 931—1-2 rm. kits.; refrig.; selective tenancy; adults; $5 week up.

LAWRENCE, 1033; 4751 Kenmore—New, dec. 1-2 rm. kit. apts.; Frig.; $4-$7; frt. sleep. rm., reas.

LAWRENCE, 917—1-2-3 rms., compl. furn.; gas, light, lin's, elec. refrig.; all trans.

LELAND, 820—Clean, warm, quiet, reputable, comf. 1 rm, kit., $3.75; redec. slpg., $2.50.

MAGNOLIA 4845—1-2 room apt.; nicely furn.; el. ref.; new dec.; semi-pri. ba.; reas.

MAGNOLIA, 4441—Cozy 1-2-3 room; nicely furn.; 2 beds; elec. refrig.; all trans.; reas

MAGNOLIA 4532—1-2 newly dec.; sl. bt. bch., Frig., splendid beds; all tran.; $5 up.

MALDEN, 4626, 2d—3 rm. bedrm. apt., Frig., pch.; 2-3 adlts.; exc. heat, ht. wt.; all tr.

MALDEN, N., 4636—Clean, comfortable 1 rm. kits.; elec. refrig.; $5.50 up; gd. tran.

RACINE, 4441—Clean, comf., outside 1 rm.; Pullman kitnts., refr., for 1 or 2, $4 up.

SHERIDAN, 4436—3 rm. front apt.; Frig.; priv. bath; newly furn.; reas.; gd. trans.

SHERIDAN, 4723—Newly furn. dec. 1-2 rm. kits.; pri. bath; refrig.; maid serv., $6 up.

SHERIDAN, 4811—1-2½ room apts., cozy, clean; elec. refrig.; exc. tran.; $5.50 up.

ST. JAMES-PL., 459 [2500 N.]—1-2 R.; new, dec.; nice, furn., $3.50 up; 3 r. bsmt., $7.

WAVELAND, 848—1-2 room kitchenette; newly dec.; all transp.; reasonable.

WINTHROP, 4732—Beau., front liv. rm. kit. Newly decorated. Best trans.; very reas.

West Side.

ADAMS, W., 4329—2 large furn. rms.; refrig., linen, gas, electricity free. Adults.

CALIFORNIA, S., 1257—1 rm. fur. kit. apt.; gas, st. ht., elec. free, $10-12 m. Cra.6832.

WARREN-BL., 2861—2 lvg., lgt., cln. rg.; el. refr.; st. ht.; ex. tr.; $7. 5½ rms., $7.50.

BOARD AND LODGING.

Southwest Side.

KEATING, S., 6559—Cheerful rm.; gd. home cooking; reas.; nr. airport.

North Side.

KENMORE, 5445—Neat, comfort. rms., 1-2 bus. persons; brd. opt.; L exp., ltd. bus.

LAKE SHORE-DR., 1234—Girls' club; des. double rms., adj. bath. Exc. home cooking.

SHERIDAN-RD.—If you want a real home, exc. meals, all trans., phone, Wel. 5270.

SHERIDAN-RD., 4846, 2d—Lovely rm.; priv. home; business girl. $9. Edg. 3093.

WAVELAND, 730—Bus. girls; exc. meals, gd. trans.; pri. bath, $6.50-$7.50. Bit. 1378.

WELLINGTON, 528 [3000 N.]—Frt. rm.; brd.; dbl., $8.50 ea.; slp. r., adj. bth.; hse.

WINNEMAC, 1409—Room for 1 or 2; small, pri. family; exc. meals; good tr. Sun. 5036.

— — ATTRACTIVE GIRLS' CLUB. — —
Choice N.S. loc.; exc. meals; reas. Ard. 7454.

Northwest Side.

LECLAIRE, N., 1535—Real hme.; cln., warm bung.; 1-2 gents; exc. mls.; gd. trans. Mer. 3777.

Convalescent Homes.

GRAD. NURSE will accept invalids in her beautiful large home. Spacious grounds, shade trees, screened porches, lge., sunny rms., good beds and food. Prof. care, maid service. Ref. refs. 20 hrs. from Chicago on Streamliner. M. M. Casey, 1900 First-av., N. E., Cedar Rapids, Iowa.

EXPERIENCED WOMAN—Care for aged couple, sisters, or single; also bedfast patients. Physicians' references. Mid. 3783.

A REAL HOME. FINE FOOD. EXC. CARE for aged. Inform mild mental. MID. 1606.

LIGHT, airy, comf. home; aged, bedridden; best care, food; wk., mo. Buck. 4776.

LOVELY home for aged ladies; excel. beds and food; $35 up. Graceland 9123.

LG. RM. in nurse's home on Longwood-dr. for aged or invalid. Reas. Cedar. 8027.

Children.

EXC. care 1 or 2 children—Lg. rm.; parent; nr. all transp., schl. Ardmore 3845.

COUNTRY estate—Private boarding school; ponies; $7 weekly. Downers Grove 1725.

WANTED—TO RENT—ROOMS.

EMPLYD. lady des. rm.-brd. with lady or sml. fam. West Side. Address T 99, Tribune.

HOTELS AND APARTMENT HOTELS.

Before Renting Elsewhere
SEE
THE
Park Central
Kitchenette Apartments.
443 Wrightwood-av.
[2600 NORTH.]
Resident Manager. MOHawk 2923.

You'll Be Amazed
at the choice 1-2 room kitchenette apts. we offer at nominal rentals. Complete hotel service; all trans. FREE PARKING.
THE LAKELAND,
4541 Sheridan-road. Long. 4724.

MARK TWAIN HOTEL.
NEWEST FIREPROOF BUILDING.
NEAR LOOP AND FURNITURE MART.
All rooms private tub, shower, free radio. Attractive wkly., monthly rates. Gar. serv.
111 W. DIVISION, cor. CLARK. Lin. 7110.

6026 WINTHROP-AV.
FLEETWOOD APT. HOTEL.
1-3 RM. APTS., $45-$80.
Modern accommodations; complete service. Close to all transportation; two blocks to the lake. Telephone and desk service. Resident manager.

2322 Commonwealth Apts.
ONE BLOCK OFF SHERIDAN-ROAD.
Smartly furnished 2 rm. apt. now available, $60-$65 mo. Modern, to the last detail, ½ block to Lincoln Pk. 15 min. to loop. 24 h. hotel service. Call DIV. 6726.

DEARBORN PLAZA.
KITCHENETTE APTS., $12.50 WK. UP.
SPECIAL MONTHLY RATES.
Rooms $9 per week. Daily $2.50 up.
Walking distance to the loop
1032 N. DEARBORN-ST. WHI 6464.

THE CAROLAN APTS.
IN THE HEART OF HYDE PARK.
Lge. beau. furn. 1-2-3 rm. apt., attr. rates. Nr. I. C., 11 min. to loop. Bus at door. 5480 DORCHESTER-AV. FAIRFAX 7400.

PERSHING HOTEL.
$6 UP WEEKLY. $2 UP DAILY.
Every room with priv. bath; coffee shop; excellent service; excellent trans.
6400 COTTAGE GROVE-AVENUE.

WELLINGTON ARMS
2970 SHERIDAN-ROAD.
1 to 5 room apts.; furnished and unfurnished; $40 up. Bittersweet 4600.

$5.50 - WEEKLY - $5.50
Pri. shower or tub bath in all rooms; newly dec., nicely furn.; 5 min. to loop.
HOTEL CARLING, 1512 N. LA SALLE.

880 S. MICHIGAN HOTEL.
Live in this 7 story, modern, fireproof bldg. Walking distance from the loop.
$5.50 PER WEEK $1.50 PER DAY.

DEVONSHIRE HOTEL.
Beaut. rms. with bath; complete 24 hr. hotel service; 5 min. loop; $6.50 a week.
19 E. OHIO. SUP. 4900.

WARM, cozy rms.; priv. bath; compl. hotel service; $7-$8 wkly.; daily rates, $1.50 up. Bentmere Hotel, 601 Diversey. Div. 2810.

WACKER Hotel. New fireproof bldg.; outside rooms; pri. bath, $7 week up. Select clientele. 111 West Huron-st., corner Clark.

BUENA PARK HOTEL.
4145 Broadway—$50 newly furn. outside rms., $5.50 week up. L. bus. st. car at door.

STORY Hotel, 2215 Sedgwick—Large, outside rooms; 24 hour service; $5 week; $1 day.

STEVENS HOTEL—MICHIGAN-AV. AT 8TH.
FOR INFORMATION PHONE WAB. 4400.

VAN BUREN HOTEL, 150 W. Van Buren in loop. Newly decor. rooms, $1 day; $4 week.

OLYMPIC HOTEL, $5.50 WK., $1.50 DAY.
ALL ROOMS BATH. RADIO. 1015 N. Clark.

SHORE CREST Hotel—420 Wrightwood; kit. rms. and bath; overlooking lake. Div. 4800.

PLAZA HOTEL, Clark and North at Lincoln Park. Studio rms., $35; kit. apt., $50-$75.

CHELSEA HOTEL, 920 Wilson-av.—Rooms as low as $5.50 a week; $1.50 a day.

BELMONT, 721—Abbott-Hotel. Rooms, bath, $5 wk. up; excellent transp.; dining room.

SINGLE ROOM with private bath—$7 up. HOTEL DALTON 1234 SOUTH WABASH.

LINCOLN Park Arms—2738 Pine Grove-av. Moh. 3102. 1 r. kit., $45 up. Bedr., $30 up.

WINNIE WINKLE, THE BREADWINNER: *Reflected Glory*

HOTELS AND APARTMENT HOTELS.

Montrose Beach Hotel
1-2-3 RM. APTS., $35 UP.
$2.50 up daily. $10.00 up weekly. Soundproof, elegantly furn. Free radio, refrig. Coffee shop, garage.
24 HOUR HOTEL SERVICE.
925 Montrose-avenue. Bittersweet 7700.

1521 SHERWIN-AVENUE.
2½ and 3 room apts., $65-$80. Complete maid serv., roof gard., game rm.; mgr. on prem. She. 1696. Horan & Farwell, Ex. Ast.

THE CORONADA Apts.—1-2-3 room apts.; $50 up. Near the lake. 1061 Rosemont.

APARTMENTS AND ROOMS TO SHARE.

INTELLIGENT young Jewish lady desires to select and share apt. with same. South side. Address Y O 250. Tribune.

WOMAN des. couple share 6 rm. apt., vic. Pulaski and Madison. Refs. Nev. 10162.

BUS. girl—Shr. attr. 4 rm. apt., 1-2 girls; 2 bedrms.; nr. L. I. C. Ph. Mid. 2046; 9-5.

WOMAN—30-40; share 2½ apt. with same; Loyola, lake. Address T K 517. Tribune.

2 BUS. men—26 yrs., des. same share suite; priv. bath; exc. meals. $13 wk. Lin. 4071.

TO RENT—HOUSES.

Northwest Side.

NEW 6 rm. bung.—N. W. side; rent very reas. Mulberry 2386, betw. 12-2 p. m.

SUBL. Feb. 1, 6 r. brk. gung., gar.; fur. ht.; nr. schools, trans.; $50 mo. New. 4607.

Suburban—North.

HOMES—Furnished or unfurn.; North Shore. Mrs. Fuller & Wm. Pickard, Inc, Uni. 7444.

NORTH SHORE houses and apartments. McGuire & Orr, Evanston, Rog. Pk. 3213.

TO RENT—APARTMENTS—GENERAL.

2 TO 6 ROOMS in Chicago and the better suburbs. Best location and decorating. MAYFAIR MGMT. CO. CENtral 3838.

TO RENT—APARTMENTS—SOUTH.

1, 2, 3, 3½ Rooms.

$31.50 AND UP.
2¼-3½ rms., ample closet space and kit. cab.; new stoves. 4649 LAKE PARK-AV.
2½ rms. with sun parlor.
1381 E. 47th-place.
10 min. to loop on I. C. Ken. 1652.
DIRECTION DOWNS, MOHL & CO.

BEVERLY HILLS.
1742 W. 95TH-STREET.
1¼ and 3 room kitchenette apts. Free gas. Near all transportation. Reasonable rent.

2 RM. apts.—11 W. Marquette-rd. Keys at office, 6704 S. State-street.

1¼ TO 2 RMS.—Kenway Apt.; $22.50-$25. 6054 Kenwood-av. Hyde Park 2444.

HERMITAGE, 6306—Lovely 3 mod. rooms; bedrooms; free refrg. Exc. trans., gd. shps.

1-2-3 RM. kit. apts., new; free light, gas, refrig.; nr. L. C. 4710 Kenwood-avenue.

5483 DREXEL—3 rms. inador; free gas; beautiful dec. Orr Realty, 1315 E. 53d.

4, 5, 6, 7 Rooms and Larger.

ROOF BUNGALOW.
Beautiful 7 rms., 4 baths, now available to those who desire the best. Extremely low rental; 24 hr. switchboard service.
FREE SWIMMING POOL.
6731 JEFFERY-AV.

3½ ROOMS, $42.50.
Inador and bedrm.; new G. E. icebox.
5231 WOODLAWN-AV. PLAZA 5540.

4463 WOODLAWN—Lge., bright 4 rooms; G. E.; all trans.; new dec.; table top stove; immed. poss. Very reas. rent. Ken. 7401.

WOODLAWN ARMS—Large, light 4-5 rms. overlook'g park; inador; $57.50 to $87.50. One carpeted. 5046 Woodlawn. Ken. 4209.

$5 MONTH for janitor ser.; 6 rms.; stm. ht.; 1st floor; $35. 6315 Parnell-av. 1st-rear porch; nr. trans. McClun. 217. W. 63d.

6 RMS.—Brk. bldg., 1st; furnace; gar.; exc. tr. Nr. I. C. $32.50. Inq. 7243 University.

6751 OGLESBY, 2d—5 large, light rms.; 3 face lake; I. C. trans.; reas. Dorch 8250.

6231 RHODES-AV.—Newly decorated 5 rms., street car and L transportation. $40.

8515 PRAIRIE, 1ST FLOOR.
6 rms., 2 baths. Call Triangle 1867.

5 ROOMS, $42.50.
Inadors, elec. refrig. 6648 Maryland-av.

SUBL. conc. to Feb. 1, 4 lge., mod. rms., pri. pch., $37.50. 119 E. 71st-st. Abe. 0418.

7261 PHILLIPS-AV.—Sublease 4 rms., 2 bedrms. $47.50. After Feb. 15. Sag. 0810.

TO RENT—APARTMENTS—NORTH.

General List.

LIVE IN COMFORT.
2100-10 FARGO-AV.
5 rooms in the Towers; modern, privately owned building. Exceptionally large rooms make beautiful home; at $70.00.
De luxe 5 rooms with butler's pantry, double plumbing; breakfast nook and shower stall, at $80.00; unusual value.
LONG-KOGEN, INC. ROG. PK. 6500.

½ block to Lincoln Park
2322 COMMONWEALTH-AV.
5 rms., 2 bedrms., carpeted thruout, gas, elec., refrig. included, lobby floor, 24 hr. hotel service. DIVERSEY 6726.

2 ROOMS, $32.50 AND $35.
3 ROOMS, $40.
4 ROOMS, $47.50.
½ block to lake and park.
Agent on premises. 911 CARMEN-AV.

1900 FARWELL-AV.
Modern 3½ and 4 room apts. Ample closets, inador beds; gd. trans.; new stoves.

WELLINGTON ARMS, 2970 SHERIDAN-RD.
1 to 5 room kitchenettes, furnished or unfurnished, starting at $40. Bitt. 4600.

CHOICE APARTMENT BARGAINS—NOW 2 TO 5 ROOMS NEAR LAKE. CEN. 6610.

2845 ORCHARD—4 rs., stm., $32.50; 5 rs., $35-$40; 2-3 rs., stm., $20-$28. Buc. 6356

1, 2, 3, 3½ Rooms.

DEVON AND WESTERN.
2349 DEVON-AV.
BEAUTIFUL 2½ ROOM
kitchenette apts. Tile baths. Modern, well kept elevator building. Refrigeration and gas included in rent. REASONABLE RENTS.

Hollywood-Kenmore Apts.
1039 Hollywood-av.
1-2-3½ room choice apts.; maid service optional; 24 hr. elevator and switchboard service; 1 block good shopping center, L and bus. Reasonable rentals.

415 Fullerton-parkway.
Living rm., inador bed, dinette, kitchen. $60 Overlooking Lincoln Park.
PETER F. REYNOLDS. LIN. 1518.

4428 NO. ASHLAND-AV.
Spacious 3½ rm. apts.; new stoves; outside rooms; nr. schools, transp. $42.50.

1701 ALBION-AV.
Modern 3½ rm. apts.; ample closets; free refr.; inador bed; good transp. $40 up.

3150 WILSON-av.—2 & 3 rms., $35-$42.50; tile bath, shower, free lt., refr. L. B. 2821.

SUBLSE.—1 rm. kit. apt.; modern; exc. tran. $25. 548 Briar. Call aft. 3080 to see apt.

3450 JANSSEN—3½ rms., inador bd. 3 closets. $38.50. 1 bl. L, bus, surf. Kil. 6477.

ATTR. 3½ rms., $42.50; tile bath, canvas walls. Also furn. for sale. 4523 N. Paulina.

1140 N. LA SALLE—1½-2½ apts., $30 up; 24 hour switchboard. Lincoln 5900.

4, 5, 6, 7 Rooms and Larger.

SUBLSE.—Beau. 6 rm. apt.; encl. porch; 4 exposures; inlaid linol.; gd. trans. Edg.3849

1255 THORNDALE—6 lrg. rms.; new, dec.; imm. poss.; reas. rent.; exc. transportation.

4215 BROADWAY—4 rooms; newly deco. See Janitor or call Randolph 3081.

BEAU. MOD. 5 rm. apt., stm. ht., refrig., built-in tub. A1 loc. Tran. $45. Lon. 2844.

4½ ATTRACT. rooms at the lake—Free gas. See agent. 7221 Sheridan. Rog. P. 6360.

TO RENT—APARTMENTS—NORTH.

4, 5, 6, 7 Rooms and Larger.

CHICAGO'S NEW
MARINE DRIVE APTS.
4 ROOM APARTMENTS.
MANY WITH 2 BEDROOMS.
All electric kitchens. Breakfast nooks. Maid service available. Rentals: $80 and up. Phone Longbeach 5975.
5060 MARINE-DRIVE.
ONE BLOCK SOUTH OF FOSTER.
Rental Office on Premises.
HOWARD P. HURST & CO.

WOLCOTT
Apartment Homes
SEE THE WOLCOTT (WORKLESS) APTS.
They represent new, finer, and more comfortable standards of living.
4 ROOMS, $62.50.
5 ROOMS, $65 TO $75.
4923 N. WOLCOTT-AV.

CHARMING 6 ROOM.
9 mo. sublease at $10 mo. less than actual value. Present tenant transferred east. 3 bedrms., baths, lge. closets, fireplace; free elec. refrig. Garage available. Immed. occupancy. Nr. public and parochial schls., bus, L, etc. Call Rogers Park 9644 for appointment.

180 E. DELAWARE
Unusual 5 room apartment; 2 master bedrooms, 2 baths; excellent closet space; rental includes gas, light, and refrigeration. I. M. RYAN, MGR. WHITEHALL 5100.
DIRECTION DOWNS, MOHL & CO.

HERE'S YOUR BUDGET SOLUTION.
828 CUYLER-AV., 4 ROOMS.
Immaculate; rehabilitated; 4 large rooms, $37.50; 1st or 3d floor; white woodwork, arched doorways, cross ventilation. G. E. refrigeration; transportation; near lake.
DON'T MISS THIS ONE.
LONG-KOGEN, INC. ROG. PK. 6500.

$75 PER MONTH.
3520 Lake Shore-drive.
Priced for immed. occupancy; 4 room apt. (5 rm. efficiency). All spacious, well arranged rooms. Uniformed attendants.

2335 Commonwealth-av.
6 room, 2 bath apts.; modern elevator bldg. Rental $110-$125. CENtral 5050

3510 PINE GROVE-AV.
4 rms.; newly dec.; convenient to all transp Janitor on prem. or Cen. 4824.

1505 GRANVILLE.
4-5 large, light rooms; newly decorated. See agent on premises or call Lin. 2716.

MODERN DE LUXE APT.
619 Deming-pl.—4 spacious rms.; new bldg.; tile bath; firepl.; $100. For appt. Bit. 0580.

Best 4 Rm. Buy North Side.
6034-38 N. Hermitage. El. refr.; shower; firepl.; ½ blk. Peterson bus. L tran.; $45.

700 IRVING PARK-ROAD.
6 and 8 rm. apts.; large mod.; 2-3 tile baths; nr. Lake Shore. $70-$110. Lak. 6480.

1900 PRATT-BLVD.
Unusual, spacious 4 room apts. Outside rooms; newly decorated. New stoves.

7100 N. DAMEN-AV.
Unusual, spacious 4 room apts., outside rooms; newly dec.; new stoves and refrig.

LEAVING for N. Y.—Must subl. until Oct. 6 lovely rms., 2d fl.; 2 bths., tile kitch., 7 lg. clos.; new refr.; gar.; nr. all schls.; exc. trans.; favorable deal. Bri. 2991.

5617 WAYNE—Residential section; W. of Bryn Mawr; 7-rm. house; 2 bths.; large sunny rooms; 2 porches; elec. refrig. $50. H. W. CROXTON & CO. Longbeach 6622.

$5 MONTH for janitor ser.; 6 rms.; stm. ht.; 1st floor; $35. 6315 Parnell-av. 1st-rear porch; nr. trans. McClun. 217. W. 63d.

6758 WINTHROP-AV.
5 rooms, $57.50; near all transportation. Gentiles: sublease. Edge. 9529.

LINCOLN Park district—Beautiful modern 6 rm.., bath, shower, firepl., slpg. pch. $75, worth $100. 2462 Orchard-st.

1016 HOLLYWOOD-AV.—4 to 7 rooms; sun. sleep. porches; ½ block west of Sheridan; large rooms; overlooking lake. $60-$155.

FARWELL, 1306—4 rms.; refrg.; near lake; good trans.; will redec.; $40. Fra. 0353.

MODERN 6 rm. apt.; oil ht.; tile bath; table top stove; garage; $65. 6235 S. Fairfield.

PAULINA, 3635—5 rms.; 2d fr.; conven. location; redec.; $46.50. Fra. 0353.

MARSHALL FIELD GARDEN apartment homes 411 Blackhawk-st. Lincoln 2121.

LELAND-AV. 1263—Lovely 5 rm. apt.; exc. shps. and trans. Well kept bldg. Reasonable.

BROADWAY, 5441—6 large, light rms.; stv. ht. Reas. rental. 2d fr. SUP. 7912.

5248 GLENWOOD—4 rms., 1st fl.; free refrig.; new, dec.; gd. tran.; $45. See tan. Rav. 6125

TO RENT—APARTMENTS—NORTHWEST.

1, 2, 3, 3½ Rooms.

1550 N. KEDZIE.
1¼ and 3 room apartments.
Facing Humboldt park.
Free gas and refrigeration. Reasonable.

4, 5, 6, 7 Rooms and Larger.

DE LUXE 5 ROOMS, $60.
Painted walls, tile bath, gas and refrigeration free; transp., schools and shops handy. 4130 N. Kedvale-avenue.

LARGE attr. 4 rm. apt.; 3d fl. frt.; free refr.; new table top stove. 4835 W. Roscoe.

CHRISTIANA, 3730—4 rms.; 1st flr.; refrig. Will redec. to good trans. Inq. Fra. 0353.

$35.50—5 RMS. sleep. pch., gar., furnace. Act at once. 5524 North-av. Mer. 6004.

TO RENT—APARTMENTS—WEST.

4, 5, 6, 7 Rooms and Larger.

5200 CONGRESS—3½-4½ rs.; reas.; free ref. 3846 Van Buren, 5 rms.; elec. ref.; reas. McCARTHY, 26 N. Crawford. Red. 8548.

2647 W. WALTON—5 rms., Eng. basement; h. w. ht.; decorate to suit. $50. Hay. 1324.

5827 WASHINGTON-BLVD.—4-5; $50-$77.50. Ultra modern. New refrigeration.

TO RENT—APARTMENTS—SUBURBAN.

SOUTH.

Beverly Hills—20 minutes to loop.

EXCLUSIVE Beverly Hills apt. bldg.; 5 rms. New G. E. stove. 10559 Hale-av. Bev. 6400.

NORTH.

Evanston—15 minutes to loop.

EVANSTON'S
NEWEST ADDRESS
2730-66 Hampton Parkway,
1 BLOCK WEST ISABELLA L STA.
Exclusive suburban residential location without the usual apartment district congestion; private park.
**Br

REAL ESTATE—APARTMENT BLDGS.

South Side.

LESS THAN 4X RENT.

3 stores, 8 apts. [modern]: rental $4,800 Also, 2 apts. near Chatham, $7,500. T. W. Moore & Co., 651 E. 75th, Tri.8877.

1438-40 W. 70TH-ST.—Corner 6 flat, 4 rooms each; rents $2,550; steam heat; fine condition. Good transp. Opportunity for owner-management. $13,500. H. W. Eidmann & Co., Vincennes 4321.

HAVE you $1,750 cash? You can purchase 6 apt. with 4 c. brk. gar. Lge. institution will carry bal. so that bldg. will pay for itself. Townson, Radcliffe 7303.

80. Sh. 4 apts.; 5 rms. ea.; tile baths; arch. doorways; 4 car br. gar.; inc., $3,240. $4,500 cash, bal. 1st mtge. Address F O 469, Tribune.

WORKINGMAN'S opportunity—Need $250 cash. Frame 2 flat; stove heat; rent $30. Price $1,850. MRS. MAYER, Vinc. 6920.

$17,500—73D-SOUTH PARK 6 flat; refrig.; 10 years; terms. Medora, Stewart 3601.

10 FLAT—10 yrs. old; nr. 80th-Ashland; rent $5,000; price $22,800. Rad. 4150.

Southwest Side.

HERE'S A PIP.

There isn't a brick 4 flat in Marquette Manor to equal this one, nr. 64th-Whipple for only $13,750. All 5 rms., 50 ft. lot, brick gar., investigate!

F. H. HALVORSEN CO.,
3145 W. 63D-ST. HEM. 4300.

3 APT. brick—$9,500; octagon fronts; 3-5s; 30x125 ft. lot; tile baths; stm. ht.; 3 car brick garage. Krueger, Radcliffe 7302.

North Side.

Ravenswood 6 Apt., $16,500.

Modern bldg.; recessed tubs; showers; near schools and all transportation. Cook & Jackson, Inc. Rogers Park 7755.

MODERN 15 APT.
3 and 5 rooms. Arcadia-terr. Fine loc.; excel. cond. Estate orders liquidation. ARTHUR KRUGGEL & CO. Lon. 5531.

6 APT., EDGEWATER, $16,500.
Large rooms, sun parlors, rollaway beds, G. E. refrig., large lot, brick garage. Walter T. Larson, 5157 N. Clark, at Foster.

$8,000.

Lake View dist.: 3-7 rm. apts.; cor.; 2 car brk. ga. Lino Bros., 737 N. Mich. Del.1028.

BRICK 2 apt.—6 rms. each, 2 rms. in bsmt.; 3 car gar.; h. w. ht.; income $115 mo.; nr. schls., church, best trans. Price $7,300 or offer for quick sale. Briargate 3507.

4 REAL bargain—3 apts., 5s, nr. Devon and Francisco. Price $10,000. Hol. 1100.

ROGERS PK.—Superior 2 apt., 6-6 rms; finest cond.; nr. Loyola. Shel. 8602.

3 FLAT brk.—5 rms. ea.; pr. $4,200. Small dn. pay. Dette, 1922 Irving Pk. Bue.2015.

25 APTS.—2, 3, 4s; less than 4 times rent; excellent location. C. Janson, Bri. 4002.

WILL sell or tr. 6 apt.; 6-4's; sl. pch.; N. Edgew.; ex. trans. Address X N 76, Tribune.

Northwest Side.

GUARANTEED DELIVERY.

Handsome corner 8 flat in good Northwest Side location; 6 fives, 2 fours. Building in perfect condition thruout. Owner will take back mortgage for 75% of price. No financing expense.

Price $24,000—Cash $6,000.

KEENEY, 5612 North-av. Merrimac 4300.

HAVE YOU $5,000?

Consider this modern 9 apt. bldg. [6-3's, 3-4's]. Nr. Diversey-Cicero. Income $3,900. Tms. on bal. APPLEGATE & CO., Fra. 7878.

FOR SALE—2½ frame, 4 rms. each, near schools and trans., or will trade for 2 flat brick 6 rms. convenient to Kelvyn Park High School. Schultz, Spa. 4280.

2 FLAT brk., 5-5 rms.; 2 h. w. plts.; 2 car brk. gar.; beaut. new section. A real bargain at $7,500. Only $1,500 cash. JOHN KROHN CO., 5339 LAWRENCE.

MODERN corner apt.—3 stores, 2 offices and 12 flats; 2-5's and 7-4's, and 3-2½'s; tile kitchen, bath; annual inc. $8,580. Price $45,000. GLEN REALTY, 3052 N. Laramie

BUILDER must sell new 2 flat brk., w/b. ht. auto. h. w. ht.; FHA mtge. will trade. 5623 Major. Ril. 0002. Open daily.

COR. 16 APT. PR. $32,500.
4-5 rooms. Rents $7,800 yr.
Lake View Real Estate Exchange. Ran. 1900.

ATTRACTIVE modern 2 apt., Central Park nr. Almalis; 2-6 rm. apts.; el. refg.; car gar. Foreclosure bargain. Randolph 3021.

REAL bargain—4 flat brick; in good condition: $10,000. Acme, 4126 Milwaukee.

West Side.

APARTMENT BARGAINS.

10 4 rm. modern apts.; steam; rental over $4,800 annually. Price, $16,000.

12 apts., 3-6's, 9-5's; steam; on blvd.; exc. loc.; $6,360 annually. Pr., $22,000. ROMANS REALTY, 5426 W. North-av. Merr. 1500.

6-5 RM. and 2-4 rm. apts., 2 stores, 8, of Roosevelt, inc. $3,600. Pr. $10,500, brk. bldg., exc. cond.; owner lvg. town. Kin. 3051.

2 APT.—5 and 6 rms., h. w. ht., garage. Austin district; $6,000, terms. Rodgers, Lloyd Realty Co., 139 N. Clark. Cen. 8311.

REAL ESTATE—BUSINESS PROPERTY.

North Side.

GARAGE—FOR SALE OR TRADE—50X165 FT. BRIARGATE 7350.

REAL ESTATE—HOUSES.

South Side.

6 ROOM BUNGALOW.

Big rooms; arched doors, white woodwork modern; furnace; new stove; elec. refrig.; glazed porch; 37½ ft. lot; 2 car gar.; stores, L. C., schools. Price $5,500. Mr. Bridgman.

DE LUXE—DELOVELY.

Large rooms; canvas walls; arched doors; tile bath; h. w. heat, oil; insulated, floored attic; steel const.; plastered basement; new stove; G. E. refrig.; 2 car gar. PRICE $7,500. MR. BRIDGMAN.

WM. E. MOSBY & CO.

EVERYTHING IN REAL ESTATE.
8032 Cottage Grove-av. Radcliffe 0100.

FORCED—To give up comfortable brick home acct. ill health. 7015 Justine-st.; 7 rms.; furn. ht.; oak floors; enclosed porches; car garage. Only for $6,000; only $500 down, bal. mo. For inspect. call Sims of McClun's, 217 W. 63d-st. Wentworth 1845.

SELLER'S LOSS BUYER'S PROFIT, but it's honest deal when both parties agree; cozy 5 rm. brk. bung., hot water heat, wide lot. At 726 and Calumet. Price $4,500. Dombrou. 5100 S. Marshfield. Pros. 1585.

5 ROOM brick bung.—Steam ht., octagon front, arched doorways, plastered basemt.; new 73st-Wood-st. Price $5,500. John McCarthy, 1405 W. 63d-st. Rep. 5000.

6021 S. MARSHFIELD—6 rms. and lge. sun parlor; h. w. ht. 60 ft. lot. Ced. 1800.

8431 S. INDIANA-AV.
New home; open for inspection.

6 R. BRICK—7715 S. HERMITAGE: $1,100 down, balance FHA; tms. Hemlock 7900.

Southwest Side.

SING AND SPLASH

in the lovely tiled bath of this good looking, octagon front bungalow, large living rm., stoker, Venetian blinds, carpeted throughout and believe it or not it's only $5,350.

F. H. HALVORSEN CO.,
3145 W. 63D-ST. HEM. 4300.

5 RM. brick bungalow, stoker, automatic hot wat., Venetian blinds, glazed porch, near airport. Bargain $4,850. Reas. down payment. 6315 S. Knox-av. Porta. 6476.

REPOSSESSED 6 rm. fr. cott., Mount Greenwood, Ill.; concrete foundation; full bsmt.; 50 foot lot. Sell at sacrif. Spaulding 9500.

SMASHOUT! Good home. Furnace. $295 dn. $2,450. Open Sun. App. 3558 Archer.

North Side.

$1,000 DOWN buys new 5 rm. residence. Range, refrig.; Ven. blinds incl. Bri. 4000.

Northwest Side.

QUEEN ANNE brick bungalow—6 large rooms; furnace heat; lot 30x125; near Central and Diversey. Price $5,000. SCHEUBERT & SCHEUBERT, 4145 W. North-avenue. Albany 1100.

FINE semi-octagon 5 rm. brk. bung. Yours for $650 cash. Bal. like rent till paid. To inspect, 3031 N. Luna. Call McClun of the Billie Realty. State 0266.

6 RM. brk. bung., h. w. ht.; radiator covers. All large rms.; 2 car gar. Pr. $6,300; cash $2,000. 4935 N. Kilbourn. Key at office. GREGOR, 4200 Lawrence-av. Pal. 1461.

IN 1940—Pay rent to yourself.
5 rms.; hot water heat; real buy at only $3,000; $500 down. 3372 N. Central.

6 RM. brick bung., h. w. ht., exc. cond.; nr. schl., stores, tran.; $5,900, $1,200 cash req. A. J. Schorsch & Co. 6059 Irving Park-rd.

5 LARGE rms.—Garage; bedrms. upstairs; new furnace. Worth $4,500; price $3,750. Brokers' Realty, 5609 Belmont. Berk. 0600

BEAUT. 6 rm. Fort. Pk. residence, furn ht., side drive, gar. $3,750. Pal. 7202.

$500 CASH for 6 rm. res.—50 ft. lot; near Irving Pk., Cicero; pr. $4,350. Pens. 2600.

5 RM. frame bung.—Gd. cond., location, $3,900. Warwick near Central. Ave. 7414.

5042 N. TROY—6 RM. BUNG., NEW ROOF, newly decorated. $6,000. Sheldrake 8820.

HOUSES BUILT TO ORDER.

GET the MOST HOUSE for the LEAST MONEY—Completely finished homes on extra large sites. FHA approved down payment and $20.00 a month. Total price $2,975 includes house and land, ample for lawns, garden chickens. Send for free copy of our specifications and our FHA approved properties before you buy a lot or house just anywhere. It will save you money. State whether you prefer Northwest or Southwest. ADDRESS X H 483, TRIBUNE.

BUILD now for May 1st; 5 rm. brick bung. only $4,750. Lots $625 up. Ced. 1604.

REMODELING.

ATTIC or basement flats—Brk., cement wk., new bldg. contracts. Work guaranteed. ELM CONSTR. CO., 4786 Elston. Pen. 7900.

DICK TRACY—In the Bag

REAL ESTATE—VACANT.

South Side.

WILL sell deed to 650 ft. on 82d and 83d between Wolcott and Winchester; and on Winchester between 82d and 83d. William T. Fleming Co. Republic 2800.

8340-48 BENNETT-AV.—100x125. $3,000.00
R. M. O'BRIEN & CO.
111 W. Washington-st. Rand. 3062.

CLEAR lots, $49 each; $1 down, $1 week. FRANK DE LUGACH, 2339 W. 95th-street.

Northwest Side.

2 LOTS nr. Oak Pk. and Belmont. Sell or build to order. 10% dn. Johnson, Pal. 8615.

REAL ESTATE—SUBURBAN—SOUTH.

Beverly Hills—20 minutes to loop.

4 BEDRMS.—Large rms.; 50 ft. lot; side drive gar.; nr. R. I. $9,000. Beverly 5000.

General—Suburban South.

LOOK—Only $350 down, $35 a month. You can own this lovely 7 room frame cottage, ready to move into. Furnace heat, 2 car gar. Large lot. $3,975. A real buy for some one. Address T T 445, Tribune.

FLOSSMOOR HIGHLANDS—East Side of Harding-av., 296 ft. S. of 190th-st.; 40x124; sell deed for $125. Terms. Call Randolph 7724.

2 ACRES good black soil; 8 blocks to I. C. elect.; 35 min. to loop; $25 down; balance easy terms. Prospect 1139.

REAL ESTATE—SUBURBAN—S. W.

Oak Lawn—36 minutes to loop.

LOCKWOOD-AV. [east front]—636 ft. S. of 103d-st., 133x300. Sell deed for $275 on terms. Call Randolph 7724.

General—Suburban S. W.

FOR SALE—133x276 ft. vacant near Archer on 123d-st. Paved road, large trees, electric. Full price $500. Also 209x209 ft. on Archer-av. near 123d-st. Full price $1,500. No trades. Private owner. Fred Smitty, 123d-st. and Archer, Lemont, Ill. On route 4A.

WHY PAY RENT?

New, modern 4 rm. home on lge. plot adjoining city. Plenty room for garden and chkns. Pay for it with your rent money. Write or call J. A. Sherman, 6211 S. Troy. Rep. 4703.

ON ROCK ISLAND R. R.

5 acres wooded land: 5 rm. modern home, hot water heat. Will sacrifice, $4,500. $500 cash, bal. terms. Address P O 488, Tribune.

REAL ESTATE—SUBURBAN—NORTH.

Evanston—15 minutes to loop.

DESIRABLE corner, 237x157, with 9 room house, 3 baths, spacious porch; 2 story garage. Request offer $10,000. H. W. CROXTON & CO., Longbeach 6622.

6 RMS., 2 baths, $9,500; also choice lot, $1,500. Rogers Park 0271, Univ. 0283.

Glenview—27 minutes to loop.

NEW red brick Georgian Colonial on beautifully landscaped three-quarter acre in smart new Glenayre district of Glenview, 30 minutes to loop. 4 large bedrooms, 3 beautiful baths; many closets; unusual decorative effects. Receiving room, screened porch, 2 car garage; exceptional value. Call owner, Glenview 695.

Hubbard Woods—24 minutes to loop.

FORECLOSURE—6 bedrm., 3½ bath, brk.; 2 car att.; ½ acre; negotiate. Winnetka 254.

Niles Center—31 minutes to loop.

3 APARTMENT BUILDINGS.
NILES-WINCHESTER REALTY CO.,
4120 OAKTON-ST. Niles Center 2600.

Northbrook—32 minutes to loop.

$4,900 WITH ONLY $500 cash; 5 rm. stucco; lot 75x150. Reg. Pk. 6636.

Wilmette—22 minutes to loop.

NEW Naborhd's best buy, $9,950. Extra spec. for quick sale. 3 bdr., 1¾ bth., gar. $52 mo. 2210 Elmwd. Dea.6681, Win.3454.

General—Suburban North.

CORNER, 50x158, on Green Bay-rd. (paved); west of Zion City—Clear. Sell deed for $195. Terms. Call Randolph 7724.

LAKE CO., ILL.—6 ACRE FARMS, BETW. Sheridan-rd. and Green Bay. Price $750, $150 cash. Address H O 61, Tribune.

WINTHROP HARBOR—Sell deed to 5 acres for $295. Call Randolph 7724.

REAL ESTATE—SUBURBAN—N. W.

Barrington—39 minutes to loop.

4 ACRES overlooking lake; bldg. restriction $10,000; price $1,750; $500 cash, bal. 2 yrs. Address F G 425, Tribune.

Des Plaines—23 minutes to loop.

50x180 LOT—Restricted: $345 on FHA tms. Build to suit. Address T X 231, Tribune.

Mount Prospect—26 min. to loop.

BRK. Cape Cod home, $4,600. 90% FHA loan. Nearly 200 others have found this new American home community, known as Prospect Heights, a solution to the high rent problem. Rt. 54, 2 mi. N. of Mt. Prospect. SMITH & DAWSON, State 3861.

Palatine—41 minutes to loop.

SELL deed to S. E. cor. Forest and Hill. 60x132, for $120. Call Randolph 7724.

General—Suburban N. W.

4 ROOM HOME—COMPLETE.
Price, $2,495. Modern plumbing installed. Also drilled well and pump; large garden homesites, $395 up. School on property. Small down payment and $20.85 monthly
Address F M 325, Tribune.

EARLY AMERICAN HOME on large scenic lot. Complete in every detail. Modern conveniences. Ideal lake community; 38 miles N. W. Good shopping trans. Small down payment. FHA terms, $20.90 month. Address X M 481, Tribune.

ENJOY REAL LIVING.

New 6 room house on acre garden soil; adj. N. W. suburb; good transp. Plenty room for garden, chickens. Pay like rent. G. C. Powell, 4720 Milwaukee, Kil. 7968.

5% DN. and sm. monthly pymt. will buy a compl. finished home with plast. walls. Ready for occupancy. No spec. assts. and low taxes. All improvs. in and paid. Store, schls., and trans. Address X J 573, Tribune.

HAPPIER CHILDREN

live in the country. Will sell to resp. party 1 acre outside city, nr. transp, $100 cash. $10 mo. Will build and finance home. ADDRESS X G 463, TRIBUNE.

WHY PAY RENT?

New Cape Cod home on half acre near. C. & N. W. R. R. depot; raise a garden, chickens; pay with your rent money. S. C. Iversen, 4943 Kenmore. Longbeach 4234.

SM. dn. pymt. will purchase a business cor. on North-av. just W. of River Forest. Address X O 309, Tribune.

Test Your Facts

Here are the correct answers to the "Test Your Facts" questions on today's editorial page:

1. [b] Davison.
2. [a] Belgium [9 miles southeast of Brussels.]
3. [a] Louisiana.
4. [a] Red, blue, yellow.

REAL ESTATE—SUBURBAN—WEST.

Austin—14 minutes to loop.

CENTRAL AUSTIN 2 FLAT BARGAIN. Mod. brick bldg.; 5-5 rms.; slpg. pchs.; 2 htg. systems.; elec. refrig.; lot 32x150; 2 car brick gar. Price, $6,950; very easy terms. Phone today, Mansfield 3850.

BRK. 5-6 rm. 2 fl. in Nor. Aus., nr. Cath.; pub. schls.; 2 h. w. plants; 2-c. gar.; excell. cond. Price just reduced to $7,000. Pilgrim, 5637 W. Lake, Aus. 1080-Vil. 5100.

Berwyn—17 minutes to loop.

$8,500 BUYS brk. 6-6; very large rms., 2 h. w. htg.; 2 blks. L; quick! Kohout Bros., 6200 W. Cermak, Cra. 5800.

Glen Ellyn—35 minutes to loop.

BEAUTIFUL 8 room house on 90x225 lot. Glen Ellyn's finest frontage. Offered very cheap for immediate liquidation. Suitable financing. Owner, Suite 316, 134 N. La Salle-st. Cent. 0875 days; Studio 8, 1734 N. Wells-st. Div. 7110 eves.

Oak Park—14 minutes to loop.

LOVELY white frame 7 rm. residence; sun rm., slpg. porch, modern bath; oil heat; lot 50x182; 2 car garage. $7,450; terms. PILGRIM, 601 N. Harlem. Village 9700.

UNUSUALLY charming modern bungalow; N. W. Oak Pk.; recreation rm.; oil ht., lge. lot; double gar.; $7,850. Euclid 2367.

8 RM.—H. w. ht.; 2 car; lot 75x180; trees; 2 blks L. N. W. Ry; offer. Euclid 163.

Riverside—19 minutes to loop.

REAL VALUE IN

5 rm. English brick residence. Hot water heat; 2 car garage; excellent condition. Owner must sacrifice.
HENRY A. MILLER, REALTOR,
Main ofc. N. of Riverside depot. Riv. 5656.

General—Suburban West.

FULL PRICE $2,895.

6 rm. Colonial home, including large garden homesite; 4 rms. downstairs finished completed except painting; 2 rms. upstairs unfinished. Small down payment and $20.90 per month.
Address F N 171, Tribune.

6 ROOM ENGLISH STYLE HOME.
Price, $1,095, including large lot; small down payment; some interior work needed. Hard surfaced streets and electricity; $17 monthly. Address F M 324, Tribune.

YOUR home, $25 dn., $21 mo.; 5 rms., all complete, on ½ acre; pr. $2,800; stores across st.; school on prop.; Kinzie-Elgin and N. W. trans. Address X O 306, Tribune.

LARGE tract land—Good for chicken farm, 1 blk. to A. E. & C. depot, $25 dn., bal. E-Z terms. Address F P 362, Tribune.

SOUTHERN PROPERTIES AND RESORTS.

CLEARWATER, FLA.—Beautiful 8 rm. modern home; 3 baths; double garage; with servants' quarters; owner will sell for $14,000, or beautifully furnished at $15,500. Address J G 28, Tribune.

REAL ESTATE—ACRE PROPERTY.

HOME, garden, chickens will thrive on this 132x267 homesite; high land, rich soil [hard road, electricity]; near Dixie Hwy. suburb, 33 min. loop. $95 dn., $10 mo. Will build low cost home, FHA terms. Address X J 408 Tribune.

4 ACRES NEAR WHEATON.
Electric tel.; corner; hard roads. C. & N. W. tran. 38 minutes. $150 cash, balance monthly. Address X O 402, Tribune.

REAL ESTATE—RESORT PROPERTIES.

Illinois.

NEED MONEY.

Will sacrifice lovely lake cottage on beautiful private restricted lake; $950; including furniture. Small down payment. Balance terms. House insulated with Celotex. Exceptional bare. Address X D 367, Tribune.

ON PRIVATE chain of lakes—4 rm. home and boat; wooded, fishing, hunting, winter sports; 45 mi. to loop; only $625. Pr. cash $2.50 wk. Address H O 505, Tribune.

PRE-SEASON bargain—New cottage, wide lot; overlooks beau. lake; n. w.; $600; only $100 cash. Address T N 86, Tribune.

Michigan.

SHOREWOOD HILLS offers Beach lots on Lake Mich.: $900 and up. Normal 3768.

Wisconsin.

AT FORMER PRIVATE ESTATE.
Hard to believe unless seen. 60 mi. N. W. Winter sports as well as summer at clear spring fed lake, sand beach. Great fishing. Modern cottage on lge. lot, screened porch, inside toilet, etc. Only $650. Terms. Restr. Address H O 504, Tribune.

MUST SELL

Beautiful 4 room cottage on an unknown large, natural spring fed lake; only 59 miles northwest of Chicago; $600; complete. $100 cash, $12 per month. No trade. ADDRESS X C 200, TRIBUNE.

NEED money—Must sell old country style home; newly built on hilltop overlooking beautiful scenery; heavy woods, fine natural lake, sand bch.; fine fishing; 2½ hrs. Chgo. $1,800; tms.; worth over double. ADDRESS X K 276, TRIBUNE.

REAL sacrifice—4 rm. cottage and large screened pch., $725; worth $1,000. Built for all-year use on lrg. lake; sand bch.; real fishing; 2 hour drive. Easy terms. ADDRESS T T 449, TRIBUNE.

SACR. new cott., boat, $500; inside toilet; large Wis. lake. Address X B 92, Tribune.

REAL ESTATE—FARM LANDS.

Illinois.

BE INDEPENDENT. Own a coal mine and stock farm; rich vein of coal underlying approx. 60 acres; best fencing, gd. 7 rm. house, elect., fair farm bldgs. Nr. industrial center, Northwest Illinois. Cash, sale, or trade city property.
Address X O 344, Tribune.

118 ACRES—Good soil and bldgs. River; timber; cement hwy., 55 miles west. With or without live stock and complete equipment. Possession March. Bargain—drive out; other bargains. M. O. Ellsworth, 430 N. 1st, De Kalb, Ill.

OVERSIZED homesite and 4 rm. Cape Cod home; bargain, $1,495; small down payment pays both home and ground; adjacent to shopping district. Monthly payment $14.75. Address F M 323, Tribune.

REAL ESTATE—FARM LANDS.

Illinois.

13 AC.—Restan. gas sta.; gar.; intersection hiways 40 and 50; sell or lse. Ideal for truck or bus stop and tourist camp. Info. Mr. Bates, 11112 S. Mich. Pul. 4787.

Indiana.

MOVED to Los Angeles. Will sacrifice my 236 acre stock farm, 10 miles of Warsaw, Ind., with $14,000.00 worth of buildings, in good condition. For quick sale, $8,500. Two barns, two houses. Large hog house and other buildings. Robert Thompson, care Paxton & Herscher, Warsaw, Indiana.

5 ACRES—23 miles Chgo. limits. Only $395; $10 cash, $10 per month. Pullman, 4002.

Michigan.

20 AC., S. Mich.—5 r. hse., henhse.; gd. soil. $700; pt. cash. Roessler, 140 S. Dearborn.

5 ACRES—S. W. Mich.; on paved highway; $395; terms. Address F M 98, Tribune.

Wisconsin.

RAILROAD LAND GRANT LANDS. $4 TO $5 per acre for good farm land adapted for dairying, live stock and grains. Good roads, water, towns and markets. Send for booklet No. 5. R. S. Clear, Land dept., Soo Line, Minneapolis, Minn.

Miscellaneous.

FREE catalog farm bargains 10 states. United, 7-E South Dearborn. State 7975.

REAL ESTATE WANTED.

Apartment Buildings.

2 FLAT brk. or fr. Have cash if price is reasonable. N. or N. W. Ph. Ave. 1249.

Houses.

HAVE cash for 5 or 6 room frame or brick home that is priced right. Ave. 7414.

WILL buy 3-4 bedrm. home, in River Forest, Oak Park, or other west sub. Vil.8291.

Business Property.

WANT LARGE BUSINESS PROPERTIES. FRANKENSTEIN & CO., 110 S. Dearborn.

REAL ESTATE FOR EXCHANGE.

Apartment Buildings.

HAVE modern 2 apt. also 3 apt; nr. I. C. Will exchange for bung. Vincennes 0602.

4 APT. EDGEWATER—5 rms.; exc. cond. Want home or vacant for equity. Ror. 8073.

Resort Property.

WILL trade summer cottage in Dunes for vacant. Address X H 484, Tribune.

Houses.

TRADE cottage and cash for 2, 4, or 6 flat or what have you? Lafayette 0909.

EXCH. 5 rm. South Side bungalow and cash for 2 flat, 6-6 rooms: South. Went. 0088.

REAL ESTATE LOANS, MORTGAGES.

WILL BUY SEASONED FIRST MORTGAGES AT PAR. CALL

First Federal Savings & Loan Assn. Cent. 8100.

STRAIGHT MTGE. LOANS

$1,000 to $7,000. Northwest Side and adj. suburbs. Reasonable rates. Quick action. SCHEUBERT & SCHEUBERT, 4145 W. North-av. Albany 1100.

REORGANIZATION—CONSTRUCTION and FHA Loans.

HEITMAN TRUST CO.,
3d Floor. 10 S. La Salle-st. Fra. 2400.

HIGHEST CASH PRICES PAID FOR MORTgages on South Side property. Money to loan at current low rates. WM. L. SHARP & CO., 237 W. 63d-street.

BROOMELL Brothers—First mortgages since 1904. Quick action assured to individuals or brokers. 111 W. Washington. Ran. 9121.

PEOPLE'S MORTGAGE CORPORATION. Study our Sunday ads. Brunswick 6200.

50% LOANS at 4½% and 4½%; no comm DE WOLF Ran. 5849.

FOR sale—$3,000 first mortgage, payable monthly. Henry J. Kramer, 139 N. Clark.

LOANS made without prepayments—Austin, Oak Pk. homes. 5919 Division. Man. 7152.

STOCKS AND BONDS.

WE BUY REAL ESTATE BONDS, MORTGAGES AND CITY JUDGMENTS. Weissburg & Co., 135 N. La Salle. Ran.1187.

JEWELRY, DIAMONDS, OLD GOLD, ETC.

.79 CT. DIAMOND, BLUE JAEGER GEM, Fine American Cut. Absolutely perfect and flawless, gorgeous brilliancy, set in lady's all platinum ring with 2 round and 2 baguette diamonds..... $175 Will submit for appraisal at no cost to you. LEVINSON'S LOAN BANK, 739 N. CLARK-ST.

1.03 KT. DIAMOND. Blue white diamond, beautifully set with 6 large blue white diamonds in yellow gold ring. SPECIALLY PRICED..... $95.00 Diamonds, pawn tickets bought for cash. THE U. S. LOAN BANK, 10 NORTH CLARK-STREET, 6TH FLOOR.

CASH FOR OLD GOLD,

DIAMONDS, PAWN TICKETS, GOLD TEETH, JEWELRY, SILVER. MEMBER Chicago Association of Commerce. CHICAGO GOLD SMELTING CO., 37 S. WABASH-AVENUE 3RD FLOOR.

1.05 CARAT LADY'S DIAMOND RING, $95 .75 carat lady's diamond ring..... $65 L. J. Butler, Prudential Loan, 133 N. Clark

1.56 CT. DIAMOND—PERFECT, set in lady's platinum ring with 6 DIA., $175. 32 N. STATE, 11th floor, Jeweler's Exchange.

CREDIT TERMS IF DESIRED.
On out of pawn Diamond Bargains, CHICAGO MUTUAL PAWNERS, 26 N. Clark.

SELL YOUR OLD GOLD TO THE OLD RELIABLE UNITED SMELTING WORKS, 39 S. State, cor. Monroe, 4th floor.

CASH IN DIAMONDS, GOLD, WATCHES ROMACK GOLD REFINING CO., 7 W. MADISON AT STATE, R. 501, 5th fl.

MACHINERY AND EQUIPMENT.

A. C. AND D. C. MOTORS and generators bought and sold, repaired, exch. Mon. 7410. Arthur Warner Co., 701 W. Washington.

WANTED—Used crankshaft grinder. F. D. Wheeler, 1632 Kinmore, Dallas, Tex.

WANT large open top steel rectangular tanks, Buckingham 7250.

BANDSAW 32" wanted—Used. Must be in good cond. Will pay cash. Arm. 2126.

TENTS, AWNINGS, CANVAS GOODS.

COAL bags, 50c; drop cloths, $1.95; aprons, 35c. Kerr Co., 1904 W. Grand. Sec. 7966.

HOME FURNISHINGS AND FURNITURE.

(See Also Household Appliances.)

General.

OPEN EVES. TO 9 P. M.

Sensational Sale

FURN. MART SAMPLES

40% to 60% Savings

OFFERED TO THE PUBLIC.

Small deposit will hold merchandise.
2 piece liv. rm. sets, odd sofas...$19 to $89
3 piece bedroom sets.....$22 to $89
7-8-9 piece dining room sets.....$39 to $99
5 piece dinette sets.....$9 to $29
Better grade twin studio couches.$12 to $20
Occasional and pull-up chairs....$3 to $12
Odd beds, springs or mattresses..$5 to $11
Kneehole and secretary desks....$9 to $39
9x12 rugs.....$7.75 to $69
Radio and Vanity Benches.....$2 ea.
Floor and Table Lamps.....$1.50 to $8.50
Odd Dressers, Vanities, Buffets..$5 to $19
HUDGIN. TERMS. DEL. 5824.

471 E. Ohio-st.

2 Blocks South Furn. Mart.

Johnson Furn. Co.

FURN. MART SAMPLES.
TERMS ARRANGED.

203 E. OHIO

Entire Bldg. Del. 9020.

4750 Washington

AT CICERO-AVENUE. COLUMBUS 9609.
Open Evenings to 9 P. M.

FURNITURE IN MFR.'S WAREHOUSE.
SOLD AT 50% OFF.

TO AVOID RE-SHIPMENT TO FACTORY.
$ 35—8x11 Persian Pat. Rugs.....$17
$ 47—9x12 Wilton Broadloom Rugs.....$22
$ 85—2 pc. Velvet Living Rm. Sets.....$49
$149—2 pc. Kidney Silk Mohair Sets.....$69
$ 99—7 pc. Walnut Dining Rm. Set.....$49
$ 99—3 pc. Swedish Bedroom Sets.....$55
HOLLANDER STORAGE WAREHOUSE CO.
2420 MILWAUKEE-AV.
TERMS—TUES., THURS., SAT. EVES.

FACTORY DISTRIBUTORS
Closing out factory samples, ½ price. Parlor sets, $39 up; bedrm., $37 up; din. room sets, $37; rugs, 9x12, $18; breakfast sets, $12. Op. eves. 10 p.m., Sun. 5 p.m. Tms.
4535 WASHINGTON-BLVD.

VERSCHOORE'S STORAGE.
Must dispose at once—Mod. and period parl., bedrm., din. sets, 100 rugs, all sizes; tables, odd chairs, studio couches, etc; terms. Op. eves. 10, Sun. 5. 4040 N. Kedzie.

IN TUFT'S WAREHOUSE.
Parlor, dining, bedroom sets.....$29
Imp. and Am. Oriental rugs.....$10-$20-$25
Cash or terms. Open eves., 9; Sun., 5 p. m. Ailen Furn. Co. 4444 W. Madison-street.

IN SCHAULER'S STORAGE—TERMS.
PAR., BED., DIN. SETS, $29; RUGS, $10. COMPLETE 3 ROOM OUTFIT, $129.
4644 N. Western. Op. to 10. W., 6, S. 12-5.

REMER STORAGE SALE — EASY TERMS.
PAR., BED., DIN. SETS, $29; RUGS, $20. COMPLETE 4 ROOM OUTFIT, $129.
5822 N. Western. Open daily to 9. Sun. 5.

IMPORTED Oriental Rugs, Like New, $20. Parl. Set, $25. Bedr., $35. 7839 S. Halsted.

Central.

LINOLEUM LAID FREE.
Battleship, inland for stores, offices, 79c Awning, emboss, $1.25; felt base, 3c sq. ft. 1547 ROOSEVELT. 4812 N. WESTERN.

South Side.

Mammoth Clearance

Gorgeous parlor sets as low as.....$22
Modern bedroom sets as low as.....$22
Fine dinin- sets as low as.....$19
Breakfast sets as low as.....$8
Smart studio couches as low as.....$14
American and imp. rugs as low as...$10
Complete 3 room outfit.....$99
And many other price smashing values.
Easy Terms—2 Years to Pay.
Nelson Bros. Warehouse
6910 Cottage Grove
Open daily to 10 p. m. Sundays to 5 p. m.

Parlor Furniture Outlet.

85 PARLOR SUITES MOD.—PERIOD. SHOWROOM SAMPLES; SOME SLIGHTLY SOILED MUST BE SOLD THIS WEEK AT 50c ON THE DOLLAR.
5409 S. HALSTED-ST.

2,000 RUGS. MUST GO.

74 Gen. Chinese Persian, all sizes, $5 to $75. Unclaimed 6x9, 9x12, 9x18, $3 to $20. New 6x9, 9x10, 9x12, 9x15, 9x18, $9 to $39. Checker Cleaners Whse., 6208-16 S. Racine.

800 YARDS CARPET.
Used and remnant; all colors, quality; 500 used 9x12s; 200 lgs. rugs to 15x40; 300 yards used Battleship Linoleum, 75c yard. 5 used 9x12 Chinese rugs. Perfect. ROYALTON RUG CO., 4715 COTTAGE GR.

SALE.
Many bargains in new samples and storage furniture.
Open Sunday 10-5 p. m.—daily to 9:30. DUNN BROS. Storage, Warehouse, Inc. 6714-16 Cottage Grove-av. Dor. 2600.

SACRIFICE 3 ROOMS FURNITURE.
Parlor, Bedroom, Din. Set, Rugs, Lamps, Tables, Pictures, Mirror, etc. Worth $365. Sell for bal. due, $198. Terms Arranged. Irving Furn., 7839 S. Halsted. Eves. to 9

FACTORY DISPOSAL SALE.
275 METAL BEDS. COIL SPRINGS. Mattresses all sizes. Must be sold this wk. 5411 SOUTH HALSTED-ST.

NEW domestic rugs, $15-$25; parlor, bedrm., din. sets, $39-$49. Open evenings [terms]. RAPP STGE. FURN., 5746 S. ASHLAND.

MANUFACTURER'S SALE—All samples must be sold; E-Z terms. Dealer's Wholesale Furniture and Appliance, 6343 S. Western.

USED 3 mos., sacr. 5 rms. furn. parl., din., bedrm. sets, etc.; sep.; dealers. Mid. 5838.

RUGS—AT A LARGE DISCOUNT. KLEVER CARPET CO., 4633 Cottage Gr.

HOME FURNISHINGS AND FURNITURE.

North Side.

THREE rooms of high grade furniture, living room, bedroom and dinette sets, radio, wash machine, tables, lamps, rugs, etc., originally sold for $450; will sell for bal. due, $269. Terms. Wallen Fine Furniture Co., 3300 North Clark-st. Bittersweet 2339.

KANE STORAGE.
9X12 WILTONS, AXMINSTERS, $10 UP
PARLR., BEDRM., DINING SETS, $20 UP
2034 LINCOLN-AV. OPEN EVES., SUN.

GOOD used carpets and rugs—Retail and wholesale. Longbeach Rug Cleaners, 4632 N. Clark. Longbeach 4620.

REPOSSESSED 1-2-3 rms. furn., $59, $79 $99. Tms. $5 dn. 4342 Broadway. Eves. 10.

Northwest Side.

PRE-INVENTORY AND MART SAMPLES. Parl., dining, bedr. sets, $29; 9x12 rugs, $10; cash or tms. Op. ev. 10; Sun., 4. BAER STORAGE, 1927 MILWAUKEE-AV.

BRAND new beds, coil springs, mattresses, $4 ea.; twin innerspring studio couches, $15. 3 pc. bedrm. suites, $29.75. Chicago bedding Co., 3327 Milwaukee-av. Pal. 1331.

HOUSEHOLD APPLIANCES.

**Electric Refrig

USED AUTOMOBILES FOR SALE.

ANOTHER GREAT USED CAR SALE AT FRANK LYNCH BUICK CO.

COMPARE THESE PRICES:

[1] Written guarantee.
[2] A small deposit holds any car 30 days.
[3] First payment Mar. 1.
[4] Low G. M. A. C. terms.

'39 BUICK Century 4 door sedan: radio, htr., defroster, seat covers ...$825
'39 BUICK Special 4 door trunk sedan: radio, heater: like new 775
'39 FORD "85" 4 door de luxe sedan: radio, heater, white wall tires ... 595
'38 BUICK 5 pass. sedan: radio, heater: excellent shape 575
'38 LINCOLN-ZEPHYR coupe: radio, heater, white wall tires 745
'38 CHRYSLER 4 door trunk sedan: radio, heater, overdrive 595
'38 PACKARD 6 conv. club coupe: radio, heater, white wall tires ... 645
'37 BUICK 4 door trunk sedan: radio, heater, side mounts 445
'37 OLDSMOBILE 5 pass. coupe: radio, heater, Hurry for this one ... 395
'36 DE SOTO 5 pass. trunk sedan: radio, heater. A buy 195
'36 BUICK 4 door trunk sedan: radio, heater. A beauty 295
'35 CHEVROLET 5 pass. town sedan: very good transportation 185
'37 STUDEBAKER 5 pass. sed.: radio, heater. A steal 315
'36 DODGE 4 door trunk sedan: radio, heater: very clean 325
'37 FORD 5 pass. club sedan: radio, heater: excellent condition 325
'33 PONTIAC 4 door sedan. An economical car 65

MONEY CHEERFULLY REFUNDED IF VALUES ARE DUPLICATED

SEE US TODAY!
5330 IRVING PARK
MULBERRY 1800. Open eves.—Sun. to 10.

STOP! WHY LOOK FURTHER?

AUTH. FACTORY AGENCY.
DE SOTO-PLYM. DEALER
All Cars Winterized

'39 DODGE de l. sed., radio, heater.$660
'39 PLYM. del. sed., trunk, radio, htr. 575
'38 OLDS. trk. sed., radio, heater... 540
'38 NASH trunk sed., radio, heater.. 395
'38 DODGE trunk sed., radio, heater. 495
'38 FORD "60" Tudor 385
'37 PLYMOUTH trk. sed., rad., htr. 395
'37 LINC.-ZEPHYR tr. sed., rad., etc. 375
'37 DE SOTO trk. sed., radio, htr... 415
'37 FORD de luxe sedan 285
'36 NASH trunk sedan 295
'36 PLYMOUTH de l. trk. sedan... 235
FULLY GUARANTEED.
$20 to 1-3 down, bal. 18 mos.
8737 N. WESTERN

FORDS, CHEVS. ALL MAKES and MODELS Lowest prices. 6040 S. Western.

BUICKS–1939

[CENTURY] 4-dr. sed.: side mounts, radio, heater, spot lights, defroster, w. w. tires, trunk: low mileage.....$845
[SPECIAL] 2-dr. sed.: htr., trunk, defrosters: low mile. Fully guar.....$695
[SPECIAL] 4-dr. sedan: radio, heater, trunk, defroster: like new car.....$745

BUICKS–1938

[SPECIAL] 4-dr. sed: htr., trunk, etc.: choice of colors. Guaranteed.....$545
[CENTURY] 4-dr. sed.: htr., rad., trk.: black finish. Red wheels. Guar.....$595
[ROADMASTER] 4-dr. sed.: rad., htr., w. w. tires. Side mounts, trunk.....$625

BUICKS–1937

[SPECIAL] 4-dr. sed.: rad., htr., trk., side mounts. Very clean $440
[LIMITED] 4-dr. 7-pass. sed.: rad., htr., side mts., trunk, etc. Only.....$495
[ROADMASTER] 4-dr. sed.: side mts., radio, heater, trunk, etc. A beauty..$445
[SPECIAL] convertible 4-dr. sed.: radio, heater, etc. Rare value at.....$395
[CENTURY] 4-dr. sed.: rad., heater, trunk, etc.: low mileage. Guar.....$445
[SPECIAL] 46 cpe.: rad., htr. Royal master tires, defroster. Very clean...$445

BUICK-1936

[SPECIAL] 2-door sedan: rad., heater, trunk, clock, etc. Unusual value at..$295

WEST SIDE BUICK

"Where Customers Send Their Friends."
4666 Washington-blvd.

BUICK 1939, $615

SMALL MODEL 40 OPERA SEAT COUPE.
Buick '39 5 p. tour. sed..$695
Buick '39 Cent. conv. cp. 795
Buick '39 Rd. 6 whl. sed. 895
Buick '37-41 sed., radio. 445
MANY MORE BUICKS TO CHOOSE FROM. YOUR CAR DOWN. OPEN EVES.

3535 N. ASHLAND
NEAR ADDISON. WEL. 0311.

'39–BUICKS–'39

BRAND NEW
Limiteds–7 Passenger.
BIG SAVINGS
Lincoln Park Buick
750 DIVERSEY-PKWY.
CORNER HALSTED.

BUICK '39, $645

Latest de luxe 5 pass. tour. sedan: built-in trunk, radio, heater, defroster, w. w. tires. And '37 5 passenger touring sedan: trunk, radio, heater, defroster. Like new; $595. Your car down, bal. 2 years. Open eves.

3939WASHINGTON

BUICK—1938 century 4 dr. sedan: has everything, radio, heater, clock, built-in trunk, 8 good tires, perfect black finish; looks and runs like new; we sold this car new for close to $1,500; we have taken care of all service on it and know that its 2d owner will get good value out of it; it might be you. See it today at only $645. Logan Square Buick, 2468 Milwaukee.

Buick '38 Cent. Trunk Sedan.

Best buy in Chi General heater.

Cut to $585

SOUTH SHORE BUICK, INC.
7230 STONY ISLAND. MID. 6403.

Buick 1939—Model 46

Coupe; black finish like new; radio, heater; reconditioned and winterized. This one a beauty. Special today..$745

CADILLAC

2338 S. MICHIGAN. OPEN EVES.

Buick '37 Spec. Sedan, $425

40 series, built-in radio, heater, defrost., black finish, w. w. tires, $100 down, also special 40 series coupe, heater and defrost. low mileage; $425, $100 down.

Chevrolet, 24th-Michigan.

Buick '36 61 Sedan, $295.

4 dr. trunk, original black finish; white wall tires, heater. See it today.

HILL-PACKARD,
640 MADISON. OAK PARK.

Buick '36 Spec. Sedan, $295

Built-in trunk, heater, defroster, low mileage; $20 down. Hurry for this one.

Chevrolet, 24th-Michigan.

BUICKS—CHEAP AT FELZ.
'38 convert. sedan, de luxe, ½ cost.
'41 special sedan, 6 whls, $945.
FELZ—1132 DIVERSEY-BLVD.

Buick '37 4 Dr. Sedan....$395

Radio, heater, mech. perfect. Terms. COOK COUNTY DISTRIBUTORS.
1340 W. 63d-st.

Buick '37 Spec. 4 d. sed., $495

Trunk, radio, heater, $95 dn., bal. 20 mo. CHAPPELL CHRYSLER, 6200 S. Western.

BUICK—1936 small model 4 door built-in trk. sedan; hot water heater; exc. $295 terms. 4747 W. Madison-st., at Cicero-av.

BUICK—'37 41 sedan, $445; has radio, heater, excellent tires; guaranteed. Chrysler Dealer, 3041 Lawrence-avenue.

BUICK—'39 61 Century 4 dr. sedan; trunk radio, heater, w. w. tires; sell at a bargain JAMES LEVY BUICK, 2257 MICHIGAN.

BUICK—'37 mod. 40 4-dr. sed. Shoenberger, 4711 Ingleside, or address T 95, Tribune.

USED AUTOMOBILES FOR SALE.

BUY NOW AT PRICES

Below Next Spring Levels.

The largest December in our history has left us with a tremendous stock of BETTER USED CARS brought to our high standard of reconditioning. A LACK OF SPACE forces us to offer them at prices that we believe speak for themselves.

20 TYPICAL VALUES!

	Was.	Now.
BUICK '39 model '41 4 door trunk sedan, radio, heater.....	$895	$745
BUICK '37 special sedan, trunk, radio, heater	545	475
BUICK '35 model 67 4 door, side mts., cod tires, etc	295	245
CHRYSLER '36 Royal 6 sedan, 4 dr., trunk, rad., htr., trs. lk. n.	595	545
DODGE '36 de luxe 4 dr. sedan, 2 side mts., beautiful fin. ...	345	295
FORD '39 de luxe coupe, radio, white walls, low mileage	595	565
FORD '39 85 coupe, like new mech. and in appearance	565	485
FORD '38 trunk sedan, radio, low mileage, good tires.....	485	395
FORD '37 trunk sedan, '85, radio, mechanically perfect	325	295
LINCOLN-ZEPHYR '39 4 d. sed., rad., htr., wh. walls, 1 owner.	1,095	995
LINCOLN-ZEPHYR '38 4 d. sed., rad., htr., like new tires....	895	765
LINCOLN-ZEPHYR '37 4 d. sed., radio, heater, new car cond...	565	465
LINCOLN-ZEPHYR '36 4 d. sed., radio, heater, orig. owner....	465	365
MERCURY '39 club coupe, rad., low mi., beau. maroon.....	845	765
MERCURY '39 4 dr. sedan, radio, heater, white walls.....	845	785
MERCURY '39 sedan coupe, low mi., perfect mech. cond.....	795	725
PONTIAC '38 de luxe 4 dr. sed., trunk, radio, etc.....	595	525
PONTIAC '35 6 de luxe 4 dr. sed., orig. finish, mech. perf...	295	245
PLYMOUTH '37 de luxe 2 dr. sd., rad., htr., like new thruout	385	345
CHEV. '39 master de luxe coach, htr., good tires, runs perf....	125	95

LIBERAL TRADES WITH TERMS AS LOW AS $5 DOWN, INCLUDING STATE AND CITY LICENSE.
Factory Approved Warrantee

Montgomery Ford Mtrs.
THE FORD CORNER SINCE 1916.
2300 Madison
OPEN SUN. EVES. TILL 10. MON. 5900.

Broadway Buick

25 YEARS YOUR BUICK DEALER.

BUICK '38 Special trunk sedan.....$295
BUICK '37 Special 4 door sedan..... 475
BUICK '38 Special sedan..... 575
BUICK '39-41 4 door trunk sedan... 745
Chevrolet '38 Master coupe..... 375
Chrysler '37 Airflow, 4 door sedan.... 425
De Soto '38 Custom trunk sedan..... 475
Dodge '38 De luxe 4 door trunk sedan 495
Ford '37-85 de luxe 4 dr. trunk sedan 325
La Salle '37 4 door trunk sedan..... 495
Oldsmobile '37 de luxe opera seat cpe. 395
Packard '38-120 4 door trunk sedan. 575
Plymouth '36 de luxe 4 dr. trk. sedan. 325
Pontiac '39 de luxe opera seat coupe.. 625
Studebaker '38 6 de luxe 4 dr. trk. sd. 525

5701 BROADWAY

BUICKS

'39 Buick 48 5 pass. sed.; rad., htr..$795
'38 Buick 81 w. 6 pass. roadmaster sedan; radio and heater..... 675
'38 Buick 41-5 pass. sedan; rad., htr. 660
'38 Buick 41-5 pass. sedan; heater.... 630
'38 Buick 46 C. convy. cpe.; rad., 6 wheels 670
'38 Buick 47-5 pass. trunk comp. sedan; heater 595
'38 Buick 61-5 pass. Century sedan; radio and heater 675
'37 Buick 46-3 p. bus. cpe.; rad., htr. 495
'37 Buick 46 W. convert. coupe; 6 wheels, radio and heater 525
'37 Buick 48-5 pass. trk. sed.; rad., htr. 505
'37 Buick 41-5 pass. trk. sed.; rad., htr. 515
'37 Buick 67-5 pass. Century sedan; radio. Special at 425
'37 Buick 81 W. 6 pass. sedan; radio and heater. Special at 475
'36 Buick 46 C. convert. coupe; 6 wheels, radio and heater 350
'36 Buick 41 W. 5 pass. 6 wheel sed. 400
'35 Buick 48-5 pass. 6 wheel trunk sedan; radio and heater 245

All Guarant'd. All Winterized
SEE THEM TODAY AT
NORTHWEST AUTO CO.
BUICK DEALER,
3807 LAWRENCE

BUICK '37 SEDAN

$49 Down

Bal. Low as $23.45 Per Mo.

HERE IS YOUR CHANCE TO OWN A BEAUTIFUL LATE MODEL BUICK AND PAY FOR IT OUT OF YOUR INCOME. 15 CARS TO CHOOSE FROM, ALL COLORS. RADIOS, HEATERS. DOOR IT. COME IN AT ONCE. DRIVE HOME A BUICK '37 SEDAN.

Gerwig-Nelson Buick
7729 S. STATE-ST.

BUICK—'37 41 4 dr. trk. sed., rad., htr. $465 S. Chgo. Buick, 8600 Commercial, 3000 E.

Cadillac '38–Popular 60

SPECIAL 4 door trunk sedan; blue finish, like new. Radio, heater, seat covers, w. w. tires. Reconditioned and guaranteed by Cadillac; today's special $1,145

CADILLAC

2338 S. MICHIGAN. OPEN EVES.

Cadillac $39-61 Series

4 door trunk sedan; beaut. green finish; no running boards; push button radio, large heater and defroster, full de luxe equipment, white wall tires; priced unusually low.....$1,195

PACKARD-CHICAGO,
24TH-MICHIGAN. CAL. 7412.

CADILLAC SED., 60 SPECIAL.....$1,095
Royal master tires, rad., heater, pras. new '38. Lowest mileage. SEE IT BEFORE YOU BUY. FELZ—1132 DIVERSEY-BLVD.

CAD.—'34 limo., 7 pass.; Fleetwood body; one owner; chauf. driven; front and r. htr. 6050 N. WESTERN. ROG. PK. 0778.

Chevrolet '37, $40 Down

Beautiful dual equipped sedan; original finish, tires and upholstery perfect; large de luxe heater; reconditioned and guaranteed by authorized Chevrolet dealer. Real value at $360. Your car or $40 down, balance $19.67 per month.
CLARK-MAPLE CHEV., 1038 N. CLARK.

Chevrolet '36, $40 Down

Real trunk compt. sedan, de luxe whipcord upholstery; sparkling finish; tires look like new; fully reconditioned in our own shop. Written bonded guarantee. Will not last long at $265. Your car or $40 down; balance $17.81 per month.
CLARK-MAPLE CHEV., 1038 N. CLARK.

Chev. '38 De L. Master, $485.

5 pass. sedan, built-in trunk, built-in radio, heater, defrosters, many extras, guar. $45 DOWN and $12.23 SEMI-MONTHLY. 75 others from '33 to '39 to select from. ALL CARS IN STEAM HEATED GARAGE. STATE LICENSE FURNISHED.
Auth. Dodge-Plym. Dlr., 2750 Lawrence.

Chevrolet '39 Sedan, $495

Master de luxe, dual equipment, trunk heater, defroster, $100 down. Like new.
Chevrolet, 24th-Michigan.

Chevrolet '38 Coupe, $395

Master de luxe, dual equip., heater, defroster, $95 down. A real bary. Like new.
Chevrolet, 24th-Michigan.

CHEV. '36 SED., 4 DR., $295

Built-in trunk, mohair upholstery, heater and defroster only $20 down.
Chevrolet, 24th-Michigan.

CHEVROLET—'38 master de luxe 4 dr. bit.-in trunk sedan; hot water heater; dual equip. Very low mileage. Sacrifice $585; terms. 4747 W. Madison-st., at Cicero-av.

Chev. '39 De Luxe Sed., $475.

Trunk, radio, heater, $75 dn., bal. 24 mo. CHAPPELL CHRYSLER, 6200 S. Western.

CHEV.—'37 4-dr. Master de l. trunk sedan. Radio and heater, only $325.
$35 down. $19.90 per month.
KROLL'S DODGE. 7315 S. HALSTED.

CHEVROLET—'38 sedan de l. Master: built-in trunk, heater; very low mil.; must sell at once. 3740 Lake Shore-dr. Grace. 0799.

CHEV.—1936 4 dr. trunk sedan: excellent condition; special, $290. Greenleaf 8000. CHEV. DLR., 1111 Chicago-av., Evanston.

CHEV.—'39 sedan: white tires, htr., radio, low mile., like new; priv. sty. Pla. 7504.

CHEV.—'39 Master de luxe 4 dr. sedan. $545. 1350 S. CRAWFORD.

CHEV.—'39 master de luxe 4 dr. sedan.$545 2754 N. CICERO.

CHEVROLET—'34 4 dr. de l. sedan: heater; must sell: private. Delaware 5346.

CHEV.—'37 master 2 dr. trunk sedan. $295. 7601 STONY ISLAND. REG. 0616.

USED AUTOMOBILES FOR SALE.

NO MONEY DOWN

or Small Down Payment
12-20 MONTHS TO PAY.
IF YOU HAVE A JOB—90 DAY GUAR.
7 DAY DRIVING TRIAL.

1940 LICENSE FREE
GRAND AUTO
LOW FINANCE PLAN

'35 Buick sed..$195 | '34 Ford sedan..$ 95
'37 Chev. t. sed. 345 | '36 Pont. 4 d. sed. 265
'36 Dodge sed.. 295 | '34 Pontiac cpe.. 165
'37 Ford c. cpe. 375 | '37 Studs. sedan. 345
'35 Olds. t. sed. 225 | '36 Hudson sedan 265
'36 Chev. sed.. 285 | '38 Nash Laf. sd. 475
'37 Terra. sed.. 345 | '30 Pontiac sedan 45
'30 Ford sedan. 45 | '34 Pont. tr. sed. 165
'36 Cad. limo.. 495 | '36 Ford sed..... 235
'37 Plym. sed. 345 | '39 Buick sedan. 695
'37 Olds. sedan. 445 | '37 Packard sed. 375
'39 Olds. sedan. 685 | '36 Plym. 4 d. sd. 265
'38 Chev. sedan. 445 | '37 Chrys. sedan. 425
'36 Olds. sedan. 295 | '38 Ford coupe... 395
'36 Olds. coupe 285 | '39 Hudson sedan 650
'38 Ford 4 d. sd. 325 | '32 Nash sedan.. 60
Many, many others to select from.

ALL CARS WINTERIZED.
$50 RADIO FREE
WITH EVERY CAR OVER $200.

3940 GRAND
SPA. 3940. Open eves., Sund.

M-U-R-P-H-Y
DODGE DEALER
1914–Dependability–1940
USED CAR STORE
85 FINE CARS REDUCED!

'39 DODGE sed.$595 | '37 PLYM. sed..$345
'35 Olds sed... 245 | '39 BUICK sed... 695
'36 PLYM. cpe. 275 | '36 CHEV. sed... 295
'38 DODGE sed. 445 | '39 PLYM. coupe 585
'37 PONT. sed. 345 | '37 FORD. sed... 275
'34 OLDS cpe. 165 | '34 PLYM. sed. 125

YOUR CAR OR 10% DOWN.
Most Have Radios or Heaters.
OPEN EVENINGS AND SUNDAY.

2720 N. Cicero

99c DOWN
$2.99 PER WK.
If you have a job.

'34 FORD SEDAN $99
'34 PONTIAC COACH..... 99
'30 FORD COUPE 68
'31 PIERCE ARROW SD. 98

THE—BIG—LOT
2020 S. MICH.-AV.

CHEV. '36, $25 DOWN

Here is a really beautiful 5 pass. town sedan; equipped with factory built-in radio, heater, built-in trunk, turret top, hydraulic brakes, etc.; perfect finish and motor has been completely overhauled; tires are excellent; a steal at $265. Your car or $37 down, bal. $17.80 per mo.
MIDWAY CHEVROLET CO.,
6522 COTTAGE GROVE. MID. 3500.

CHEV. '39, $495

Latest 5 pass. touring sedan, built-in trunk, radio, heater, defroster, original finish; like new; sacrifice for only $495. Your car down, bal. 2 years. Open eves.

3939WASHINGTON

CHEV. '39 COUPE, $475

Master; looks like new; fully equpt. 3520 ARCHER.
AUTH. DE SOTO-PLYMOUTH DLR.

Chrysler—'39—$795

Imperial 4 door sedan, equipped with overdrive, rad., htr. Like new. 2235 S. MICHIGAN.

Chrys. '38 De L. Sedan, $445.

Trunk 4-dr.; overdrive; like new. 3520 ARCHER.
AUTH. DE SOTO-PLYMOUTH DLR.

CHRYSLER—'36 airflow sedan.....$375
Beau. black, heater radio. An unus. buy. LANAHAN, INC., 2522 and 2542 Michigan.

CHRYS.—'36 Imp. Sed., R. H., over dr.; spec. NASH SALES, INC. 2301 E. 24TH.

CORD '36 SEDAN, $465

Custom Beverly 4 dr.; built-in rad., htr., defroster, long wheel base, low mileage. Chevrolet, 24th-Michigan.

CORDS—8 TO CHOOSE FROM.
BRAUD MOTORS. 6047 S. WESTERN.

DE SOTO 1937, $595

5 Pass. Touring Sedan.

With push-button radio, heater, defrosters, all de luxe equipment.

'36 De Soto Airfl. sedan..$295
YOUR CAR DOWN. OPEN EVES.

3535 N. ASHLAND
NEAR ADDISON. WEL. 0311.

De Soto '38, $50 Down

Beautiful de luxe 4 dr. touring sedan. Large de luxe htr., all dual equipped; orig. finish. Cannot be told from new; tires and upholstery perfect. Special at $495. $50 down, balance $26.64 a month.
CLARK-MAPLE CHEV., 1038 N. CLARK.

DE SOTO—1937 DE LUXE SEDAN; 4 door with radio, heater, trunk, de luxe equipment, etc. Luxurious black finish. This attractive car is in new car condition inside and out. Reduced to $365. STUDEBAKER BRANCH, 4653 WASHINGTON.

De Soto '35 Airfl. Sed., $245.

Radio, heater, overd. $50 dn., bal. 20 mo. CHAPPELL CHRYSLER, 6200 S. Western.

DE SOTO, 1936 sed. 4 d., very clean ..$275
DE SOTO, 1937 sed., 4 d., rd., htr. ..$425
DE SOTO, 1939 Master 6 d. sed. $595 dlvc.
CAPITOL De Soto Dlr., 8031 S. Halsted.

DE SOTO—1935 6 cyl., 4 dr. de l. sed.; sac. $145; terms. 4747 W. Madison, at Cicero

DE SOTO—'33 4 dr. sedan; only $139
DODGE DEALER. 1930 MILWAUKEE-AV.

Dodge '37, $65 Down

De luxe coupe; beautiful original finish; interior shows no wear; complete dual equipment; all steel top; tires fine, motor perfect. Car looks like a $1,000 one. $65. Your car or $65 dn., bal. $21.45 per mo.
MIDWAY CHEVROLET CO.,
6522 COTTAGE GROVE. MID. 3500.

Dodge '39 De L. Sedan, $665.

Like new. Heater, defrosters, guar. $75 DOWN. $15.86 SEMI-MONTHLY. 75 others from '33 to '39 to select from. ALL CARS IN STEAM HEATED GARAGE. STATE LICENSE FURNISHED.
Auth. Dodge-Plym. Dlr., 3750 Lawrence.

Dodges—1939—Dodges

Brand New — Sedans.
TREMENDOUS SAVINGS.
DODGE DEALER. 2650 N. CICERO.

DODGE 1939, $695.

Latest de luxe 4 dr. trunk sedan; radio, heater, etc. Like new. Guar. Terms-trade. DODGE—BENDER-RIEGER, INC.—PLYM. 933 WASHINGTON-BLVD.

DODGE—1939 DE LUXE 2 DOOR SEDAN. Very clean—Low mileage, heater and defroster. Special at $695
JAMES F. GOODWIN
"20 years with Dodge."
5719 BROADWAY.

Dodge '39 5 P. Tour. Sedan.

Radio, heater; will pass for new.....$595
BERNARD & LEE, INC.
1033 Chicago-av., Evanston. Univ. 2128.

DODGE—1939 DE LUXE COUPE. Rumble seat, heater, many extras; shiny black finish; runs fine; bargain at only $95 for JANUARY CLEARANCE. STUDEBAKER BRANCH, 1636 Ridge, EVANSTON.

DODGE—1936 DE LUXE SEDAN, 4 door in smart black finish. Equipment includes radio, heater, trunk, etc. Priced way down for JANUARY CLEARANCE. Only $345. STUDEBAKER BRANCH, 4653 Washington.

DODGE—1938, the finest de luxe built-in trunk sedan made; perfect condition; sacrif., $395, terms. 4747 W. Madison, at Cicero.

DODGE—1938 business coupe; like new; radio, heater; perfect; best offer takes. Cadillac, 652 Madison, Oak Pk. Aus. 6074.

DODGE—1934 de sed., h. w. htr. perf. Sac. $85; terms. 4747 W. Madison, at Cicero.

DODGE—'33 4 dr. trunk sed., white tires, new paint. Bargain. 6131 N. Western.

DODGE—'38 de l. trk. sed.; like new..$489
DODGE DLR., 2524-2315 Milwaukee-av.

DODGE—'34 de l. 4 dr. sedan; dual equipped. Radio, perfect. $165. Keystone 0847.

USED AUTOMOBILES FOR SALE.

M. J. KELLY'S

Best for Less
WITH 1 YEAR GUARANTEE.
$5 TO 1/3 DOWN; BAL. 20 MONTHS.
1ST PAYMENT MARCH 1ST.

HUDSONS.

'37 Mod. 73 brghm.; htr., extras.$325
'37 Terra. coupe; radio, htr.... 295
'37 Terra. brghm.; htr., extras.. 310

FORDS.

'37 Club cpe.; radio, heater....$345
'38 Tudor. A beauty 385
'36 Tudor. Fully equipped..... 235

STUDEBAKERS.

'37 8 cyl. cp., rad., htr. A rl. buy.$265
'38 Commander 4 dr. sedan; overdrive, radio, heater..... 545

PONTIAC.

'37 Opera cpe.; radio, htr., extra..$445

PLYMOUTHS.

'36 40 sed., de luxe; real clean..$265
'33 De l. coach; htr., extras.... 135

OLDSMOBILE.

'35 Tour.-coach; radio, heater....$265

LA SALLE.

'36 4 dr. trunk sed.; rad., htr..$365

DODGE.

'36 Dodge sed. 4 dr., jet blk.; htr. 325
AUTHORIZED HUDSON DEALER.

940 N. Clark
OPEN EVES. AND SUNDAYS.

ANNUAL JANUARY CLEARANCE SALE AT
30 W. LAKE-ST.

'39 Mercury club cpe.....$775
'39 Ford fordor sed.....$585
'39 Dodge 4 d. de l. sed...$725
'38 Lin.-Zeph. 4 dr. sed..$735
'38 La Salle 4 dr. sed.....$775
'37 Pontiac 4 dr. sed.....$425
'37 Ford tudor sedan.....$295
'36 Lin.-Zeph. 4 dr. sed..$325
'35 Ford fordor sedan....$195
'34 Plymouth de l. cpe...$165

YOUR CAR OR 10% DOWN.

GLENN E. HOLMES
OPEN EVES. AND SUNDAY.

RUBY SPECIALS

'38 CHEV. master de l. town sedan..$395
'37 CHEV. de luxe town sedan..... 295
'36 FORD tudor trunk sedan..... 195
'35 BUICK sport coupe 175
'33 BUICK 4 door sedan..... 165
'35 FORD tudor sedan 145
'34 FORD fordor sedan 95
'33 CHEV. master town sedan..... 95
'33 CHRYSLER 4 door trunk sedan... 95
'31 AUBURN 4 door sedan..... 75
'31 CHEV. 4 door sedan..... 65
200 older makes and models. Complete selection of beautiful reconditioned '37, '38, and '39 Chevs., Plyms., and Fords, that look and run like new. All priced to sell.
RUBY CHEVROLET, INC.,
7158 STONY ISLAND. DOR. 2306.

DODGE 1939, $595

Latest de luxe 5 pass. tour. sedan; built-in trunk, de luxe radio, heater, defrosters. Original finish. Broadcloth upholstery. Will pass for brand new. Sacrifice. Only $595. Your car down, bal. 2 years. Open eves.

3939WASHINGTON

DUESENBERGS.

1936 conv. 5 pass. cpe.; like new, 1931 conv. 4 door sedan, bargain.
RELIABLE MOTORS, 2247 S. MICH.

FORDS—

240 CARS
ALL MAKES AND MODELS.
PRICED TO SELL!
LAWDER BROS.
6900 VINCENNES-AV.
1 block west of State-st.

FORD '37, $35 DOWN

De luxe trunk sedan; factory built-in radio, heater, beautiful finish and upholstering. This car is the cleanest one we have and it really is perfect. Tires and motor are just like new. Bargain at $310. Your car or $35 dn., bal. $20.95 per mo.
MIDWAY CHEVROLET CO.,
6522 COTTAGE GROVE. MID. 3500.

FORD '37 SED., $35 DN.

Trunk compartment, excellent mechanical cond., finish and upholstery perfect; large heater, many extras. Special at $285. Your car or $35 down, bal. $16.25 a month.
CLARK-MAPLE CHEV., 1038 N. CLARK.
For 20 Years Good Cars. Priced Low.

FORDS—'36 SEDANS.

12 TO SELECT FROM. ALL COLORS.
AS LOW AS $195.

SOME WITH RADIOS AND HEATERS.
SCHNEIDER FORD. 4301 MADISON.

FORD '36 SEDANS.

ALL COLORS. AS LOW AS
$235
J. A. LAVERY, 6529 COTTAGE GROVE.

Ford '39 De L. 85 Sed., $495

Black finish, w. w. tires, dual equipment, low mileage; $95 down. See it today.
Chevrolet, 24th-Michigan.

FORDS—'37 TUDORS, COUPES. All colors. 20,000 Mile Guarantee.
$289.
HARBOR MOTORS. 7733 Cottage Grove.

FORD '38 CLUB COUPE.

$50 DOWN. $23 A MONTH.
FORD DEALER. 1132 N. DAMEN.

Ford '38 Tudor Trunk...$350

So. Wind heater. Ready to go.
Hoeffel-Goy, Inc., Ford Dlr., 1711 W. 95th.

FORD— WANT A FORD? SEE—
BIG SELECTION IN ALL MAKES.
2950 LAWRENCE. JUNIPER 8310.

FORD—'35 sedan; full price, $110; $5 down; license free. Ford '34 sedan, full price, $80.50. City Auto, 1718 S. State.

FORD—'37 club coupe, de l., 5 pass., low mileage, like new; in excellent condition. $365. 4638 Washington.

FORD—'34 de luxe sedan; good cond.; fully equip.; will sac. to priv. party; dealer; $95. 3717 N. Sawyer, Keystone 5315.

FORDS—'37-'36s conv. club cps.; rad., htrs., w. w.; also coupe, with R. S.; clean, snappy cars. Ben T. Wright, 1101 N. Clark.

FORD—'39 TUDOR DE LUXE. SACRIFICE. 3525 CRAWFORD 6718.

FORD—'33 SEDAN; $75 full price; ready to drive. Jackson-Ashland Gas Station.

FORD—'36 Fordor de luxe; trunk.....$190
FORD DEALER. 4922 BROADWAY.

FORD—'34 de luxe sedan; radio, heater; per. car; only $135. Priv. own. Ell. 6887.

FORD—1937 sedan; 4 dr., model 60. Must sell; $285. 1647 S. Pulaski-road.

FORD—Fordor '36, trunk, radio, htr., spotl. $210. 505 Deming-pl. May, Mon. 1388.

Franklin '34 Airman

6 cyl, 4 dr. sed.; this car is absolutely like brand new. Tires and finish perfect. $340.

2317 MICHIGAN-AV.

La Salle 1939, $845

Black 4 Door Trunk Sedan.

With white walls. No running boards.
La Salle '37 conv. sedan.$545
4 door, with 6 wheels, white wall tires.
YOUR CAR DOWN. OPEN EVES.

3535 N. ASHLAND
NEAR ADDISON. WEL. 0311.

La Salle '39–4 Door

TRUNK SEDAN; gray finish upholstery like new; good tires, heater, radio, defroster; low mileage; has new car appearance and performance; reconditioned and guar. Buy Cadillac; only.....$995

CADILLAC

2338 S. MICHIGAN. OPEN EVES.

La Salle '38–4 Door

TRUNK SEDAN; gray finish, custom radio and heater; broadcloth trim; recondit'd; buy Cadillac; look! Only $745

CADILLAC

2338 S. MICHIGAN. OPEN EVES.

LA SALLE—1939. DE LUXE SEDAN. Radio, Heater. GORGEOUS. VIRTUALLY NEW CAR. $940
FELZ—1132 DIVERSEY-BLVD.

LA SALLE—'39 4 door sedan, de l., built-in trunk; radio, heater, w. w. tires. Cannot be told from new. Will sell this car at big sac. $895. Priv. party. Graceland 0799.

LA SALLE—'37 SEDANS. CHOICE OF 6. Closeout at $585. Come early. Cadillac, 652 Madison, Oak Pk. Aus. 6074.

USED AUTOMOBILES FOR SALE.

LIQUIDATION SALE AS LOW AS $5 DOWN

24 MONTHS TO PAY.
Liberal Allowance on Your Old Car.
ALL CARS IN STEAM HEATED GARAGE.

State License Furnished.

'39 Olds sedan; radio, heater.....$695
$14.89 SEMI-MONTHLY.
'38 PLYMOUTH de luxe coupe; htr..$425
$12.48 SEMI-MONTHLY.
'38 PLYMOUTH de luxe sed., rd., htr.$465
$12.62 SEMI-MONTHLY.
'37 CHEV. master de luxe sedan....$325
$10.43 SEMI-MONTHLY.
'38 DODGE de luxe sedan; rad., htr..$495
$12.98 SEMI-MONTHLY.
'35 STUDE. Dictator de l. trunk sed..$225
$8.43 SEMI-MONTHLY.
'35 DE SOTO de luxe sedan.....$225
$8.43 SEMI-MONTHLY.
'37 DODGE de l. sed.; radio, heater..$345
$10.67 SEMI-MONTHLY.
'33 OLDS. de luxe sedan.....$115
$6.48 SEMI-MONTHLY.
'34 PONTIAC de luxe sedan.....$145
$6.96 SEMI-MONTHLY.
'35 BUICK 40 series trunk sedan.....$225
$8.43 SEMI-MONTHLY.
'35 TERRAPLANE de luxe sedan....$225
$8.43 SEMI-MONTHLY.

Choice of 100 Other Cars.
90 Day Guarantee.
10 Day Driving Trial.
1637 N. Cicero-av.

Broadway Cadillac

'39 Cad. 60 Spec. sed...$1,695
'39 La Salle tour. sed.. 995
'39 Ford de luxe coupe 575
'39 Dodge coupe..... 565
'38 Cad. 60 5 trg. sed.. 985
'38 La Salle 5 trg. sed.. 765
'38 Chrys. Imp. coupe. 645
'38 Olds 8 5 trg. sed.... 625
'37 Cad. 60 5 trg. sed.. 615
'37 La Salle 5 trg. sed.. 595
'37 La Salle 5 trg. cpe.. 565
'36 Cad. Fltwd. 7 sed.. 695

TERMS. TRADE.
5201 BROADWAY
LONGBEACH 7000.

PACKARD BARGAINS

'37 Buick 4 door sedan.....$545
'38 Dodge de luxe coupe..... 495
'36 Ford touring sedan..... 285
'38 La Salle touring sedan..... 695
'39 Oldsmobile touring sedan..... 745
'37 Plymouth de luxe coupe..... 375
'38 Packard 8 touring sedan..... 725
'36 Packard 8 touring sedan..... 425
'36 Packard standard 8 sedan..... 525
'35 Packard standard 8 sedan..... 395
'35 Packard 7 pass. sedan..... 395

Packard-South Shore
1441 E. 75th-st. Mid. 7272.

LA SALLE—'36 trunk sed.; rad., htr.; exc. cond.; straight 8 motor; car can be seen Sunday only at 3314 Montrose-av., 2d flr.

LINC.-ZEP. '39, $895

Beautiful green 4 door 6 pass. sedan. Everything original. Fan. Absolutely pass for a new car. YOUR CAR DOWN. OPEN EVES.

3535 N. ASHLAND
NEAR ADDISON. WEL. 0311.

Lincoln-Zephyrs–Big Sale.

'39 sedans and coupes.
'38 sedans and coupes.
'37 sedans and 2 dr. sedans.
'36 sedans and 2 dr. sedans.

Zephyr Dlr., 2823 Sheffield.

Lincoln-Zephpr '37–6 Pass.

DE LUXE 4 door trunk sedan; blue finish; heater and radio; reduced to..$425
CADILLAC
2258 S. MICHIGAN. OPEN EVES.

Lincoln—'34—$245.

Beautiful 4 door sedan, fully equip. 2235 S. MICHIGAN.

LINCOLN-ZEPHYR—1938 sedan; 4 door; radio, heater, ivory finish; prettiest car in town; trunk; $595; terms. 1647 S. Pulaski.

LINC.-ZEPH.—1939; BRD. NEW; 4 dr. sed. BIG DISCOUNT.
RAY TENNES. 2451 N. SACRAMENTO.

LINCOLN—'32 sedan; excel. cond.; good tires; cheap. Wright, 1101 N. Clark.

LINC. ZEPHYR—'37 de luxe Fordor; radio, htr., $395 full pr. Wright, 1101 N. Clark.

1939 M-E-R-C-U-R-Y-S

4 door sedan; brand new. Big discount. Convertible club coupe; equipt. like new. 5 pass. club coupe; low mileage. 4 door de luxe sedan; perfect condition.
FORD-MERCURY-

Chicago Daily Tribune.
THE WORLDS GREATEST NEWSPAPER

FRIDAY, JANUARY 12, 1940.

Fate of 87 Men Trapped in Mine Is Still in Doubt—Finns Report Red Attacks Smashed on Two Fronts

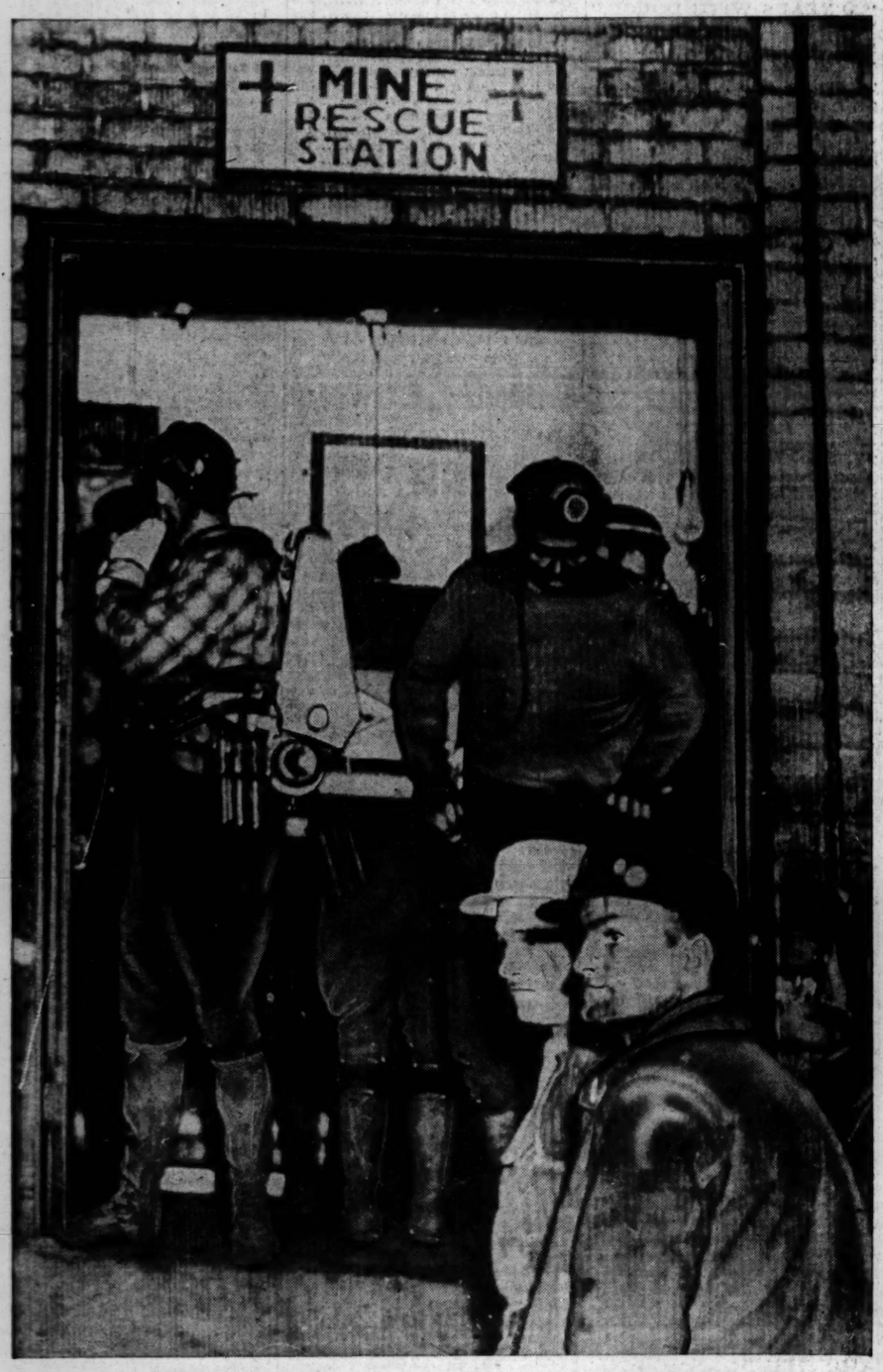

First rescue crew returning to station at Bartley, W. Va., after toiling for three hours to rescue 87 men trapped in mine. The shaft is near station. *(Story on page 3.)*
[Associated Press Wirephoto.]

[Associated Press Wirephoto.]

Part of the crowd gathered yesterday at the entrance of Bartley No. 1 mine. They were awaiting some word of the plight of the men missing as result of explosion. *(Story on page 3.)*

Beverly Roach of Highland Park, Northwestern co-ed with whom Mickey Rooney breakfasted yesterday.
[TRIBUNE Photo.] *(Story on page 13.)*

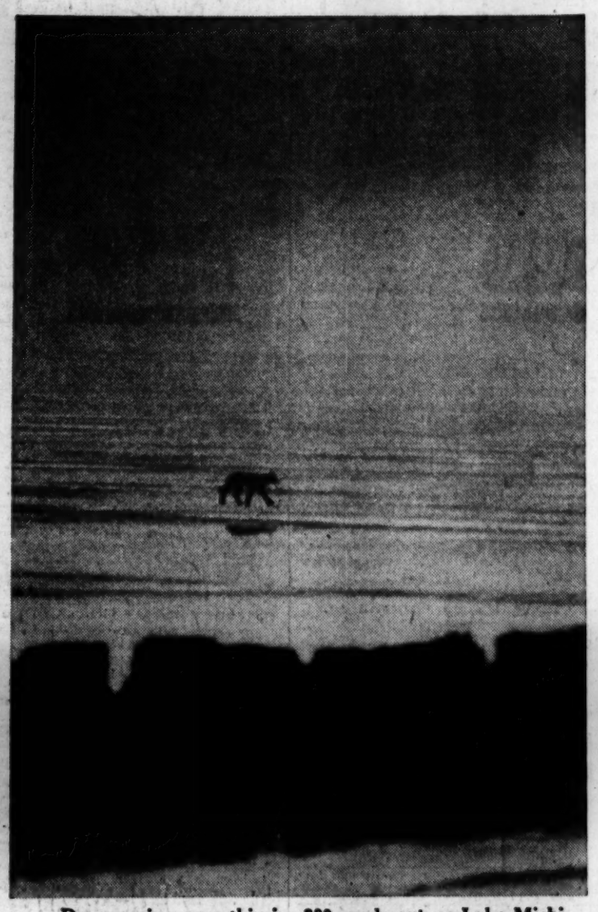

Dog running over thin ice 300 yards out on Lake Michigan yesterday as efforts to lure him to shore failed.
[TRIBUNE Photo.] *(Story on page 5.)*

Below are a series of war pictures which arrived in Chicago from Finland yesterday. The information on each picture came from Finnish sources.

[Acme Photos.] *(Story on page 2.)*

Patricia Winfrey, who went to jail rather than do strip dance, with benefactor, the Rev. R. Anderson Jardine, and his wife in their Los Angeles home. *(Story on page 16.)*
[Associated Press Wirephoto.]

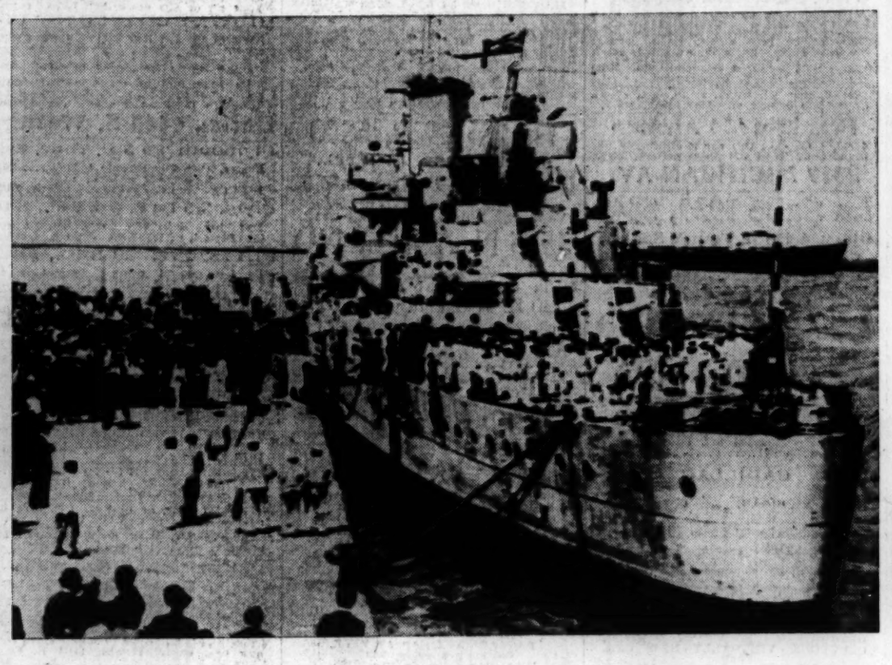

[Acme Photo.]

The British cruiser Ajax, one of victors in battle against Germany's Graf Spee, being greeted by crowd as it put into Montevideo harbor for visit. *(Story on page 3.)*